©C18 205203
OCT 21 1933

Ralph West Robey's authoritative comment is a daily feature of The Post's financial section.

The Washington Post

Today—Fair, slightly warmer; possible showers.
Tomorrow—Colder.
Yesterday—High, 65; low, 44.
Details on Page 22.

NO. 20,944. ENTERED AS SECOND CLASS MATTER. POSTOFFICE. WASHINGTON. D. C. WASHINGTON: THURSDAY, OCTOBER 19, 1933 ** COPYRIGHT, 1933, BY THE WASHINGTON POST PUBLISHING CO. THREE CENTS

N. Y. Banks Put Weight Behind Roosevelt Plan

Vote Capital Increase of $200,000,000 Through R. F. C.

Way Paved for Smaller Houses; U. S. Pushes Credit Aid.

By Elliott Thurston.

New York banks threw the weight of their example behind President Roosevelt's banking program yesterday coincident with formulation of important decisions on policy at the White House.

Outstanding developments were:

1. The New York Clearing House adopted a resolution under which New York banks will expand their capital by $200,000,000 through sale of their capital notes or preferred stock to the Reconstruction Finance Corporation, thus leading the way for other banks of the country to strengthen their capital by an estimated $1,000,000,000 in preparation for Federal guaranty of deposits on January 1.

2. In conference with C. B. Merriam, head of the R. F. C. liquidating agency to accelerate freeing of frozen deposits in closed banks, and with Gov. Black of the Federal Reserve Board, Henry Bruere and Walter J. Cummings, chairman of the Deposit Insurance Corporation, the President decided upon a policy of insuring deposits in virtually all banks now open. Where necessary this will be done by R. F. C. subscription to preferred stock in institutions which need strengthening.

Far From Satisfied.

3. The President reaffirmed his "hard money" policy, but the White House reported that the administration, while pleased, is far from satisfied with conditions and means therefore to press ahead with credit-expansion and price-lifting methods, discarding stabilization recommendations advocated by Director of the Budget Douglas, by James P. Warburg, of New York, who will confer with the President again today, and by others of his close advisers.

4. The Treasury reported to the White House that the recent conversion offer of $500,000,000 had been over-subscribed four times, with applications still pouring in. The President announced that subscriptions so far amounted to approximately $2,000,000,000 for the 12-year conversion bonds, bearing interest of 4¼ per cent for the first year and 3¼ thereafter. This response relieved Treasury apprehension over the ability of the Government to obtain money in the orthodox way and further tended to steer greenback advocates away from the printing-press methods of money-raising.

Late in the day George L. Harrison, governor of the New York Federal Reserve Bank, reported to the President on the prospect for such conspicuous utilization of R. F. C. funds to strengthen the capital of New York banks that smaller institutions throughout the country will feel less hesitancy about doing likewise in making themselves eligible for deposit guarantee.

Resolution Adopted.

The New York Clearing House resolution, adopted yesterday, read:

"The President of the United States has publicly stated his belief that the banks of the Nation should strengthen their capital structure.

"We believe the President's ob-

Continued on Page 5, Column 2.

Unlimited Bank Help Promised

Preferred Stock Purchases Are Not Inflation, R. F. C. Chairman Asserts.

Dallas, Tex., Oct. 18 (AP).—Jesse Jones, chairman of the Reconstruction Finance Corporation, said today, "the sky is the limit," when asked how much money the Government planned to put into banks through purchase of preferred stocks.

The financier emphasized the stock purchase plan was designed to provide additional credit for recovery, and expressed the opinion that the recovery program was "working out satisfactorily."

Jones said purchase of preferred bank stock in large amounts would not mean inflation.

Jones and J. F. T. O'Connor, Comptroller of Currency, spoke at a luncheon sponsored by the Dallas Clearing House Association.

O'Connor explained the progress made in liquidating frozen assets of closed banks and congressional action on the plan to guarantee bank deposits.

Ulm's Record Hopes Fade, Continues Flight

Singapore, Sraits Settlements, Oct. 18 (AP).—Charles T. P. Ulm, giving up hope of beating the England-to-Australia flying record of Wing Comdr. Sir Charles Kingsford-Smith, took off tonight for Soerabaya, Java.

Ulm arrived during the day from Alor Star, Malay States.

Virginia Golfer Seeks an Eagle, Bags a Bluejay

Staunton, Va., Oct. 18 (Spl.).—Oakie Dunn made an actual birdie on Gypsy Hill course here today when his tee shot killed a bluejay.

Dunn, an inveterate linksman, teed off number eight. The ball rose gradually. A hundred feet from the ground it hit the bird in flight. The bluejay dropped to the fairway.

Equality First, Then Geneva, Hitler Declares

Asks His Enemies at Home to Help Hold "Our Honor Above All."

Berlin, Oct. 18 (AP).—Chancellor Hitler proclaimed today that Germany will participate in no conference or agree to no convention "as long as she is not treated equally."

As if to still reports abroad that the Reich may return to the disarmament conference and the League of Nations, the chancellor in a speech to his followers, declared:

"Germany is determined in the future to attend no conference, enter no league, agree to no convention, and sign nothing as long as she is not treated equally."

Asks Truce at Home.

He bid for the cooperation of his enemies at home today and issued as a slogan for the Reichstag election campaign the sentence:

"We simply refuse to be treated as a second-class nation!"

He offered his opponents an all-round reconciliation in return for their support in the plebiscite November 12, announced last Saturday—along with Germany's withdrawal from the League of Nations and the arms conference—as a chance for Germans to affirm their loyalty to the Nazi regime.

This move was regarded as highly significant and as foreshadowing an even closer welding together of the whole "third Reich" of the Hitlerites. Hitler himself will direct the plebiscite campaign in his usual whirlwind fashion.

"Our Honor Above All."

As a primary plank he offered the tenet:

"Our honor above all."

He addressed his lieutenants last night (the speech was made public today) and lay before them as a doctrine to be followed by the administration that Germany was in deadly earnest about never abandoning a claim to equality in dealing with other nations.

There is a limit, he announced confidently, beyond which he could not go without making himself unworthy of leadership—"the battle will be for the nation's right to live, not for any imperialistic policy or aims of conquest."

Peace Wanted, He Says.

"Germany desires peace and nothing but peace. Honor is something without which one can not live," he said.

He criticized previous governments for "uselessly participating in international conferences" without first being conceded equality, and declared his predecessors were victims of "the Geneva illness."

The election campaign, he emphasized, would be based solely on the foreign policy question.

"With the same determination with which the Nazi movement the last 14 years fought for its rights," he maintained, "Germany will insist on her right to equality.

"I am optimistic about my people and pessimistic about Geneva and the League of Nations."

Duce Moves To Form New Arms Parley

Germany Invited to Join Three Other Powers in Conference.

Swiss Plan to Increase Defense Armament as Safeguard.

Geneva, Oct. 18 (AP).—Premier Mussolini, of Italy, was credited with indefatigible efforts today to unite four European powers, including Germany, in a discussion of disarmament at Stresa, Italy.

At the same time, information from Berne, the Swiss Capital, indicated a determination to safeguard Swiss neutrality.

It was learned that the War Department will ask extraordinary credit of 85,000,000 gold francs ($23,800,000) to increase armaments.

The report reached here that the Italian leader had asked other powers regarding the feasibility of further conversations on disarming.

Poland was said to have been asked whether she would approve such a project and to have replied that she wants all the problems considered at Geneva.

The impression prevailed that France would make disarmament concessions to Germany on the condition the Reich would remain in the league.

Swiss Move Long Awaited.

In this conection, the belief was entertained that the question of Germany's league designation was still open because the German government's appeal to the people last week insisted the Reich wants to solve the problem of equality of rights through negotiations and treaties.

Swiss military leaders have wanted an increased appropriation for a long time and seized upon recent events as justification for their demands.

A plan to be submitted to the Federal council provides for additional materials for infantry and artillery, and also for airplanes and projectors.

It was explained that this would not be a contradiction of the disarmament conference because it does not exceed maximum limitations. Last summer the Swiss Parliament appropraited 20,000,000 francs for military equipment.

Pamphlet Defends Germany.

Statesmen, meanwhile, commented on an anonymous pamphlet, printed in English and entitled "Germany's National Awakening," which defended Hitler's principles and outlined a foreign policy for Germany.

One passage said a paramount aim of the new Germany was to obtain "by way of treaty revision a more logical and less exasperating demarcation of Germany's eastern frontier."

It said there was no instance in history of a country being separated to create access to the sea for one of its neighbors and asserted that "nobody would contemplate the idea of creating a corridor on French or Italian territory * * * to provide Switzerland access to the sea."

U. S. Keeps Aloof.

Yet, it went on, "this is what was done by carving out from the Reich the whole province of East Prussia and by tearing from the crown of the Reich one of its most precious pearls, Danzig," now a free city.

Under the terms of a declaration by American Ambassador-at-Large Norman H. Davis that the United States would not enter strictly European discussions, it seemed unlikely that the American delegates would attend the reported Stresa conference.

Athens Court May Hear Insull Case Saturday

Athens, Greece, Oct. 18 (AP).—The hearing of the extradition proceedings against Samuel Insull, former Chicago utility operator, may be conducted Saturday, it was learned today.

Papers in the case will be sent officially to the president of the appeals court tomorrow. The court sat unofficially this afternoon to study the file.

Governor Grants Him Liquor, Doomed Man Will Die Happy

San Quentin Prison, Calif., Oct. 18 (U.P.).—Dallas Egan, 38, got drunk tonight and put aside thoughts of his impending execution. He will be hanged Friday for the holdup murder of William J. Kirkpatrick, wealthy Battle Creek (Mich.) man at Los Angeles.

But tonight he toasted Gov. James Rolph, jr., who granted his unique last request. Egan asked Acting Warden L. L. Stanley for whisky. Gov. Rolph told the warden over long distance telephone:

"Give Egan a good brand and all he can stand up under and let him go out happy. Give him some tonight, and say good by to him for me."

"That is the only request Egan has made," the governor explained. "It seems to me a man about to die should be entitled to a little thing like that. He might as well go to the gallows happy. It's the least we can do for him."

As Egan lowered the line tonight in a bottle of Bourbon he said he had no regrets that he would die at sunrise 30 hours hence.

Carson City, Nev., Oct. 18 (U.P.)—"The only request I ever refused a condemned man was a petition for a gas mask," said Warden Matt Penrose, of the Nevada State Prison, tonight.

Lethal gas is used for executions in Nevada.

Singer to Be Wed In California Today

Riverside, Calif., Oct. 18 (AP).—A marriage license was issued here today to Richard Bunns, 44, Metropolitan Opera tenor known on the stage as Richard Bonnelli, and Mona Chapman Wood, 30, daughter of Mrs. Modina Wood, patron of the opera in Los Angeles.

They will be married at noon tomorrow in the Riverside Inn, but neither would disclose details.

Summons Soldiers

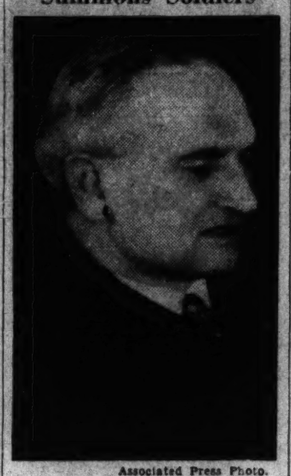

Associated Press Photo.

GOV. WILLIAM LANGER, who yesterday ordered use of militia to enforce wheat embargo.

Railroads Defy Ban on Wheat, Term It Illegal

North Dakota Governor Calls Out Guard to Enforce Order.

St. Paul, Min., Oct. 18 (AP).—Four Northwest railroads serving North Dakota's territory tonight challenged the legality of Gov. William Langer's wheat embargo by determining to "abide by the laws of Congress" and accept wheat for shipment.

"It has been the law of the land from the time of the founding of our Nation," said a statement issued by F. G. Dorety, vice president and general counsel of the Great Northern Railroad, on behalf of the four roads, "that a State has no power to place an embargo on the export of articles produced within the State."

The decision was concurred in by counsel for the Northern Pacific, Soo Line, and Milwaukee railroads after an all-day conference, held in the face of Langer's order to the North Dakota National Guard to be prepared to enforce his embargo, effective at midnight tonight.

Must Accept Shipments.

"Interstate railroad companies are compelled by the express terms of the Interstate Commerce act," the statement continued, "to provide and furnish transportation in interstate commerce.

"If, notwithstanding the governor's proclamation, wheat is tendered to the railroad with instructions for interstate shipments, the railroads will be faced with the necessity of deciding whether to obey the governor's proclamation or the laws of the United States."

Explaining they had been unable to evolve a plan meeting requirements of both the governor's order and Federal laws, the statement continued:

"The attorneys for the railroads operating in North Dakota have united in advising their companies that if wheat is tendered to them in North Dako' for shipments to points outside the State, the railroads will have no alternative but to abide by the laws of Congress."

Agents of the four roads in North Dakota have been instructed to accept wheat for shipment subject to any delays resulting from the chief executive's order.

High Court Rule Cited.

Whether the carriers would contest the governor's act by court action was not considered, conferees said, explaining the next step, if any, would be decided upon after enforcement of the embargo had started.

"If the shippers comply with the governor's proclamation and do not tender any wheat for shipment, the railroads will not become involved," the railroads' statement said. It cited also a decision of the Supreme Court of the United States for their stand.

Managua Air Dive Kills 3 Americans

Oil Men Plunge 2,000 Feet Into Nicaraguan Lake.

Managua, Nicaragua, Oct. 18 (AP).—Three Americans were killed late today in an airplane which plunged 2,000 feet into Managua Lake.

They were William Davis, of Boston; Hansel Hollans, of New York, and Jack Lafferty, Los Angeles, all oil men, recently arrived.

Davis, said to have a pilot's license, took off from Managua Air Field this afternoon for a pleasure trip with the others.

Ecuador Senate Ousts President

Action Ends Deadlock of Two Months.

Guayaquil, Ecuador, Oct. 18 (U.P.).—The Senate today almost unanimously approved a resolution ousting Juan Martinez Mera from the presidency of the republic, thus terminating a deadlock between the chief executive and congress which had paralyzed all but routine functions of the government since August 15.

Premier Abelardo Montalvo automatically became acting president. The entire opposionist group in the senate cast its 22 votes in favor of the ouster, the remaining 10 pro-Martinez Mera senators absenting themselves.

Attacker Slain And Burned In Maryland

1,000 in Princess Anne Battle Police to Seize Prisoner.

Victim Hanged at Home of Judge Who Begged Mob's Mercy.

Princess Anne, Md., Oct. 18 (AP).—Accused of attacking an aged white woman, George Armwood, colored, was dragged from the Somerset County Jail tonight by a mob of more than 1,000 men, women and children and lynched.

He was hanged from a tree after the mob had stripped him of clothing, attached a rope around his neck and pulled him behind an automobile through the town.

As the mob made its slow progress, members leaped at Armwood, screaming and cursing. The prisoner apparently was dead when the crowd reached the hanging scene.

Later, the body was cut down and was taken to the public square, where it was burned. The rope was cut into small pieces and distributed as souvenirs.

Armwood was accused of attacking Mrs. Mary Denston, 71, as she returned to her home Monday.

He was brought to Princess Anne early today from Baltimore, where he was taken Monday night for safe keeping. County authorities informed the governor yesterday there would be no trouble and reiterated this belief this afternoon in the face of rumors that a mob would attack.

Hanged Near Judge's Home.

In breaking into the jail, the mob overpowered 25 State policemen, sent here to guard Armwood. Eight officers were injured, suffering cuts and bruises on their heads from bricks and stones hurled at them by mob members.

The hanging occurred next to the home of Judge Robert F. Duer, who had attempted to dissuade the crowd when it first formed at the jail.

The crowd, incensed at Duer's remarks, first went to the judge's home, but moved to the neighboring house when they were unable to find a tree sufficiently large.

One boy, apparently about 18 years of age, slashed the Negro's ear almost off with a knife.

After they had taken the Negro to the public square and burned him, the mob disbanded.

White Man Rushed Away.

In the meantime, John Richardson, a white man who was under arrest charged with being an accessory after the fact in the assault on the farm woman, was taken from the jail by officers and was started for Baltimore.

He was accused of taking the Negro away from the vicinity of the alleged assault and transporting him to another section of the county.

Gov. Ritchie had talked to Judge Duer and the State's attorney earlier in the day and was assured by them that there would be no difficulty. After this, the governor issued a statement saying he would not have the Negro removed.

The mob gathered shortly after nightfall. It converged on the jail and, as it neared, the police fired tear gas bombs.

This moved the mob back for the

Continued on Page 2, Column 3.

$50,000 Mail Bag Found in Woods

Postal Driver Says He Was Held Up by Lone Bandit.

Wilson, N. C., Oct. 18 (AP).—Three registered mail pouches, one containing $50,000 in currency, were found intact in a woods near here today after Hugh Hawley, contract mail driver, reported to police he had been held up by a lone bandit between the station and the post-office.

After questioning by detectives and a postoffice inspector, Hawley was placed in jail pending further investigation. No charges were lodged against him.

Nazi Band Attacks Austrian Soldiers

One on Each Side Shot in Border Clash.

Salzburg, Austria, Oct. 18 (U.P.).—The tense Austro-German situation was embittered further today when six Nazis armed with revolvers attacked a detachment of the Austrian Auxiliary Frontier Defense Corps.

They wounded one and one of their number was wounded. In fleeing over the border into Bavaria, they left him behind.

The Nazis were from the Saalfelden district.

Mrs. Hoover in Seattle On Girl Scout Tour

Seattle, Oct. 18 (AP).—Visiting Girl Scout organizations of the Pacific Northwest, Mrs. Herbert Hoover, Girl Scout leader and the wife of the former President, arrived in Seattle today.

She was greeted by school children wearing the gray-green Girl Scout uniforms.

Ford Yields to NRA In Granting Strikers Collective Bargaining

Cash Goes in Millions, But U. S. Keeps No Tab

Many Bureaus Spending, But Just Try to Get a Record!

Who keeps track of the corporations—those Government corporations with designatory initials set up by the 15 emergency Federal agencies to dispense hundreds of millions in public funds?

Who knows how many and what corporations, such as the Federal Surplus Relief Corporation and the Commodity Credit Corporation, have been established in the last few months?

Not I, says Frank C. Walker, executive secretary of the Executive Council, whose duty is coordinating the activities of these emergency organizations in carrying out the recovery program.

Not I, admits Winfield W. Riefler, chairman of the Central Statistical Board, established to provide adequate and reliable statistics as a coordinating agency for the President's Executive Council.

And So It Goes.

Not I, says Lewis W. Douglas, Director of the Budget.

Nor I, admits William H. Woodin, Secretary of the Treasury.

And at the Executive offices of the White House, it was said last night there is no list of the various corporations and boards, which are announced almost daily to lend money running well into the billions.

The Federal Deposit Insurance Corporation set up a board a few days ago to lend $1,000,000,000 on assets of closed banks; the Commodity Credit Corporation, by the end of the week, will have $250,000,000 available for loans to cotton farmers; the Farmers National Grain Corporation shortly will purchase 1,000,000 bushels of wheat, while the Federal Surplus Relief Corporation on Monday announced its intention to spend $15,000,000 for the purchase of butter and unestimated millions for range cattle.

"Coordination" Costs.

The money rolls out, the demands on the Treasury roll in. But nowhere, in any department of the Government yesterday, could an inquiring reporter find any one who could name over the spending corporations.

An allotment of $10,000 to the executive council for administrative expenses was announced yesterday by the Public Works Administration, with the added information that the council "is charged with the duty of coordinating the activities of emergency organiza-

Continued on Page 3, Column 1.

U. S. Queries Corporations On Salaries

Executives' Cash Receipts Over 5 Years Asked for Senate.

Salaries paid executives of large corporations yesterday were made the object of a detailed inquiry by the Federal Trade Commission.

Every corporation listed on the New York Stock or Curb Exchange with assets of $1,000,000 or more was sent exhaustive questionnaires by the commission. The completed questionnaires, which would contain information hitherto considered confidential about compensation paid executives and directors, were ordered returned by Wednesday.

Col. Charles H. March, commission chairman, said the commission had no action in mind against corporations paying large salaries. He stated the information was ordered assembled by the Senate at the last session and would be turned over to the Senate when it convenes.

Five-Year Survey.

The questionnaires require each corporation to set forth amounts paid in salaries, fees, bonuses, commissions, the cash value of stock rights, stocks or bonds, remunerations and gifts made to each company executive or director, from 1928 to 1933. It requests each item given to an executive or director in addition to regular salary to be shown and asks the reason for such remunerations, from 1928 to 1933.

The firms are required to list their assets, net sales, net income, number of executive officers and their total compensation for the five years covered. Specific information as to cash value of all remunerations made other than in cash is required. The commission also asked rates of compensation of directors and executive officers in effect September 1, 1933.

It was estimated by corporations receiving the questionnaires that the information will necessitate an enormous amount of clerical work.

Continued on Page 2, Column 1.

Wiggin Tells Of Affiliate's Huge Losses

Stockholders Were Not Kept "Fully Informed," Pecora Charges.

Shrinkage of assets in the Chase Securities Corporation by 77 per cent of their former capitalization as result of security losses yesterday held the attention of the Senate Banking Committee.

Detailing the mark-down from $156,453,306 total capital and net earnings to $14,407,732 on June 30 last, Ferdinand Pecora, committee counsel, charged stockholders were "not fully informed" of transfers from capital to reserves against losses.

Producing reports of the Chase National Bank affiliates for the last three years, Pecora declared there was nothing in these statements advising stockholders of reserves shifted to offset losses.

Albert H. Wiggin, former chairman of the Chase Co., denied this. He said stockholders could make the computations for themselves by comparing the statements with previous reports.

Metopan Company Studied.

Asked to make such a calculation for the year 1932, he consented. When an associate leaned forward to help him, Pecora pointed out stockholders had no such expert assistance. Wiggin fell $1,000,000 short of the corporation's capital assets in his computation.

"Doesn't a bank require any one seeking a loan to file a complete financial statement, and tell whether any of his assets are subject to liens?" Pecora inquired.

Wiggin nodded assent.

"Well, why didn't you give that information to stockholders?" asked Pecora.

"It doesn't affect a stockholder the same way," replied Wiggin.

"That's for the stockholder to say for himself," said Pecora.

Tracing activities of the Chase Securities Corporation, now in process of liquidation, from its inception in 1917, Pecora deviated fre-

Continued on Page 2, Column 2.

Writer Banned by Johnson Ousted by Reporters' Group

Troubles of James True, which started when he was barred from press conferences by Gen. Hugh S. Johnson, increased yesterday when he was dropped from membership in the business paper correspondents committee.

The committee is composed of representatives of trade journals. It approved a resolution which held the writer "no longer eligible for membership."

In its action, the committee cited its eligibility rule which does not admit to membership any person engaged in letter news service. Remarks of True in his Industrial Control Report, a "confidential" service to business men, led to his being excluded from press conferences with Johnson.

Although notified he would not be admitted to a Johnson press conference, True presented himself for the Tuesday meeting and was barred. Johnson stated the action was taken because True was not a representative of the press. Previously he complained to True that his reports were full of "misinformation and sabotage of NRA."

True invoked the constitutional freedom of the press, but Johnson refused to admit this was involved

Chicago, Oct. 18 (AP).—Recovery Administrator Hugh Johnson, in a telegram to the editors of trade papers urging consideration of "ways and means" of increasing the purchase of capital goods, said today "we are at a critical time in recovery."

Bert Hall, War Aviator, Held by U. S. in China

Tientsin, China, Oct. 18 (AP).—Bert Hall, American war-time aviator, was arrested today by United States consular officials on a charge of engaging in illegal firearms importations to military forces.

Hall, according to the charges, converted to his own use $10,000 Mexican, supposedly for a shipment of pistols.

Motor Magnate Denies Reports of His Opposition.

Labor Board Chairman Sees End of Strife in Industry.

After defying the National Labor Board, Henry Ford yesterday agreed to deal collectively with his striking employes.

He also made known through representatives that "any prior published statement" that he is "unalterably opposed to collective bargaining is erroneous." Ford heretofore generally has been regarded as a foe of the system, who set his own pay scales without employes advice.

Senator Robert F. Wagner, of New York, chairman of the board, was elated and at the end of a troublous day he predicted the board would be successful in ironing out all labor difficulties in the motor industry.

Later, in a radio broadcast, Wagner threatened violators of the board's arbitration efforts with recovery act penalties which range from $500-a-day fines to revocation of the right to do business.

"There'll Be No Escape."

"There will be no escape for the misguided minority who arise to interfere with every constructive program," he told his radio audience.

The statement was considered significant in view of the reluctance of Ford to accept board guidance and because of President Roosevelt's executive order of Tuesday imposing fines and jail terms on Blue Eagle chiselers. It adds another figurative brass knuckle to the administration's program to enforce its economic experiment with a mailed fist rather than to depend upon the "friendly cooperation" which it advertised when offering the NRA for sale to the public. There have been complaints of abuses under the early policy.

"The question frequently is raised whether the National Labor Board has any power to compulsion over those who are reluctant to appear before it or to abide by its decisions," Wagner said over the radio. "I do not like to answer this question because when you talk about compelling a man to do something you make him forget that it is to his best interest to do it voluntarily.

Says Board Has Power.

"Compulsion is necessary only when there is opposition and there should be no opposition to a board which has demonstrated its willingness and ability to assist every group. At the same time I want to stress the fact that the board has power. It is an essential part of the recovery program and is working hand in hand with the recovery administration.

"Any group which flouts the decisions of the board may be placed under a code embodying the conditions approved by the board. If the code is violated, the licensing provision and the other penalties of the recovery act may be invoked. There will be no escape for the misguided minority who arises to

Continued on Page 2, Column 4.

Mellon Wins Back Tax Suit

Judge Holds No Statute Supports Action Aimed at Gulf Oil Heads.

Pittsburgh, Oct. 18 (AP).—Federal Judge R. M. Gibson today dismissed the $5,000,000 income tax suits filed four months ago against W. L. Mellon, president, and other officers of the Gulf Oil Corporation.

The judge held there is no statute under which David A. Olsen, of Washington, and Albert R. Knight, of Lansdowne, Pa., plaintiffs, could bring court action. The law under which charges were filed applies only to cases where the Government has been defrauded of something in its possession such as supplies, he stated.

Olsen, a former investigator for the Senate Banking Committee, and Knight, former Gulf Oil employe, had asked for $10,000,000 including penalties, claiming they were entitled to share in the sum collected.

Summary of Today's Issue

	Pages.
Comics	21
Classified Advertisements	19, 20
Culberson on Bridge	8
Editorials	6
Fashion News	10
Federal Diary	5
Financial News	11, 12, 13
Pierotti's Cartoon	17
Radio News and Programs	7
Ralph West Robey	11
Robert Quillen	6
Society	8
Sports	16, 17, 18
Stage and Screen	14
The Family Marketer	10
This Morning With Povich	18
William Lyon Phelps	8
Women's Activities	9, 10

Austria Nazi Trouble Brings Czech Threat

Dollfuss Warned Against Extreme Tendencies Through Press.

Vienna, Oct. 18 (AP).—Foreign Minister Edouard Benes of Czechoslovakia departed for home tonight after conferences with Chancellor Dolfuss, leaving the Austrian public pondering one of the strongest warnings in postwar years. This injunction was not to permit "extreme tendencies, such as have been so loudly proclaimed recently" to get the upper hand.

Benes personally brought no ultimatum to Dollfuss—at least a communique issued after the meeting mentioned only that they discussed negotiations regarding a trade treaty and political and economic questions.

On every Vienna news stand, however, and in every Vienna cafe lay original or reprinted copies of Benes' own newspaper, the Prager Presse, which warned that "friendly relations of Austria and Czechoslovakia can be effectively furthered only if no extreme tendencies win the upper hand in Austria."

Outwardly the visit was cordial. Dollfuss met Benes on his arrival and took the minister to his train when he left, even spending the final 15 minutes before the train pulled out, chatting with Benes in the latter's car.

The warning may have referred to Austrian measures against Nazis, hints of martial law, investigation of a reported nation-wide Nazi military organization, or disputes with Socialists.

Attacks on the Dollfuss government came today in the shape of handbills sent aloft in fleets of small balloons.

Dispatches from Salzburg said the balloons were sent up in wholesale quantities, apparently from Bavaria.

U. S. Asks Facts On Big Salaries

Continued from Page 1.

The undetermnied purpose behind the commission's inquiry was disturbing to some firms.

Publicity Aspect Hurts.

One source in the commission suggested that many firms would not like to reveal publicly the fat salaries and bonuses given their officers and directors. The questionnaires were accompanied by a letter from Dr. Francis Walker, commission economist, explaining the information was being collected pursuant of a resolution of the commission. Col. March stated this resolution was taken in accordance with the Senate order asking for a report on salary schedules of corporations engaged in interestate commerce.

The commission's letter stated no other reason than the Senate order in asking for the information. This was a source of uneasiness of some corporations, and New York sources said many of the firms were consulting their legal talent to determine whether the commission could force them to divulge the information. The consensus seemed to be that if any firms balked, Congress would require them to answer.

Sources at the commission pointed to top-heavy salaries paid executives as revealed in the Senate banking inquiry, and cited instances made public of corporation executives and directors receiving staggering bonuses, and abuses of granting stock subscription rights. It was indicated that any action on inequitable compensation revealed in the inquiry will be up to the Senate.

Corporations Irked.

New York, Oct. 18 (AP).—Answer to the ever-recurring question "How much does the boss make?" bluntly asked this week by the Federal Trade Commission, promises to come reluctantly, if at all, from the big corporations, some of which reward their "brain trusts" with salaries of six figures annually.

Coming on the heels of disclosure in Washington that Albert H. Wiggin, former chairman of the Chase National Bank, received total compensation of nearly $1,500,000 in the past five years and was granted a $100,000 annual pension for life when he retired last winter, the questionnaire was disturbing to many big corporation executives having headquarters here.

The paying of large salaries and bonuses received major attention in 1931 when a group of Bethlehem Steel Corporation stockholders sued the directors, charging excessive bonuses had been paid to officers and directors from 1917 to 1930.

Eugene Grace, president of the corporation, was alleged to have received $1,626,753 in salary and bonus for the year 1929 and $5,745,307 in the five-year period from 1925 to 1930.

Another discord arose in the American Tobacco Co. George Washington Hill, president, was reported to have received in 1931 a salary of $168,000 and a bonus of $850,000, bringing his total compensation for the year up to $1,018,000.

Strikingly large salaries are now being paid to life insurance heads, according to Alfred M. Best & Co., insurance reporters, who estimate that the average president's salary of the large companies is $135,000 per year.

22 Workers Burned In Film Studio Fire

Culver City, Calif., Oct. 18 (AP). Twenty-two laborers at the Metro-Goldwyn-Mayer studios here were burned, four of them seriously, in a fire of undetermined origin today.

All were treated at the studio's emergency hospital and released. Clyde Howard was overcome by smoke. Roy Vail, George Minnick and D. C. Buxton were seriously burned about the head, shoulders and hands, but physicians said their condition was not critical.

Speaks for Germany

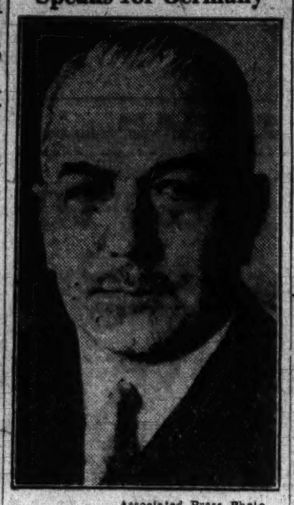

Associated Press Photo.

Expounding the government's version of its action at Geneva, Konstantin von Neurath, German foreign minister, said that "there must not be a second disarmament of Germany" and sought to fix the responsibility for the "world's tangle" upon England and France.

Prisoner Hanged By Maryland Mob

Continued from Page 1.

time being, but later it again came forward and this time came to hand-to-hand combat with the police.

In this melee, Capt. Johnson was knocked out by a flying brick.

The mob then secured timber from a nearby lumber yard and began battering on the jail door while the officers stood helpless nearby.

Sheriff Luther Dougherty reached the jail at this time and ran to the Negro's cell, crying, "don't break in here."

"The responsibility for Armwood's being at Princess Anne tonight," said Gov. Ritchie, "rests squarely on the shoulders of Judge Duer and State's Attorney Robins."

While Armwood was in Baltimore, where he was rushed to avoid a mob shortly after his capture, State police said he signed a statement admitting an attack on the woman.

Gov. Ritchie, after being informed of the lynching, said he had telegraphed Judge Duer and State's Attorney Robins that the State of Maryland was looking to them to set in motion all the forces of law to apprehend the mob members.

He ordered Police Commissioner Charles Gaither, of Baltimore, to send four officers to begin an outside inquiry.

The last lynching in Maryland occurred in the same section of Maryland's Eastern Shore two years ago.

Suit to Stop Newspaper Presses Protests Noise

Little Rock, Ark., Oct. 18 (AP).—An injunction to stop the presses of the Arkansas Democrat was asked in a suit filed today by owners of a building adjoining the newspaper plant.

They allege the noise from the presses constituted a nuisance which prevented the renting of offices in the building, across a narrow alley.

British Report May Link U. S. To Berlin Row

Sir John Simon Offers to Print Records of His German Comment.

London, Oct. 18 (AP).—Political circles tonight discussed whether the United States may become involved indirectly in an Anglo-German controversy over the reasons for Germany's withdrawal from the disarmament conference.

One of the points at issue in this dispute, between the British foreign secretary, Sir John Simon, and Foreign Minister Konstantin von Neurath, of Germany, is whether Sir John fully stated to the United States Germany's position on disarmament.

Offers to Show Records.

Sir John has offered to "publish records and documents" to disprove a statement he attributed to Baron von Neurath, that he (Sir John) was spreading "untruthful statements" about the German foreign minister and "false views" of Germany's armament demands.

Justification of the Briton's stand, it was suggested in London today, could come from the United States, but authoritative quarters denied knowledge of any move to get Washington to corroborate the foreign minister's version.

In an address last night, Sir John said American Ambassador at Large Norman H. Davis could establish the truth of his remarks.

King Hears Version.

The foreign secretary held the ear of King George at Sandringham tonight and gave the monarch a first-hand account of the arms parley and the crisis.

Earlier today, Sir John reviewed the whole situation caused by Germany's action at Geneva during a conference with cabinet ministers, and it was indicated after a two-hour cabinet session that Great Britain fully supports the secretary.

The arms crisis displaced preparations for the opening of Parliament at the meeting. The cabinet may be reconvened before there is an announcement whether Great Britain will publish a white paper on the controversy, as Sir John declared he was ready to do.

Liverpool, England, Oct. 18 (AP). Viscount Hailsham, the British war secretary, said tonight the British government fully supports Foreign Secretary Sir John Simon in the stand he took on disarmament last week in Geneva.

Judge Blocks Jury Heart Balm Award

Former Tea Room Owner Loses $25,000 Verdict.

Philadelphia, Oct. 18 (AP).—The $25,000 verdict which a jury awarded to Mrs. Estelle Wolon, former tea room proprietress, of Chicago, in her breach of promise suit against Charles Newbold Welsh, Philadelphia banker, was set aside today in common pleas court.

President Judge Horace Stern reversed the jury's verdict on points of law. He said he would not act upon Welsh's motion for a new trial until the State supreme court, in the event of an appeal, shall have passed on his decision of today.

Wiggin Quizzed by Pecora On Chase Affiliate's Losses

Continued from Page 1.

quently to tell of other operations in which Chase Bank participated.

These included organization of the Metpotan Corporation, which between 1928 and 1932 traded in $864,000,000 worth of stock of its parent company and banks with which it consolidated.

Public Subscribed $68,343,785.

Pecora pointed out it was impossible legally for Chase National Bank to trade in its own stock. He promised to go more fully into operations of the Metpotan Corporation at hearings resuming at 10 a. m. today.

It was the $120,138,075 shrinkage in capitalization of the Chase Securities Corporation, however, that Percora made the piece de resistance of yetserday's testimony, pointing out that $117,000,000 of these transfers were made in the last three years.

He showed how $68,343,785 was subscribed by the public for stock in the company; $47,027,567 was issued against stock of absorbed companies; $41,081,900 was realized in net earnings, and $21,907,500 was paid in dividends to shareholders.

"It looks like you lost more than five times as much as you earned," Senator Couzens observed. "Do you consider that a good record?"

"It was a very unfortunate record," Wiggin replied. "But it was better than the average. Some companies were wiped out."

Wiggin's Lawyer Admonished.

Wiggin so frequently consulted his counsel, Martin Conboy, and Conboy so often volunteered advice, that both Pecora and Couzens admonished Conboy they wanted the witness' own opinions.

Couzens said he "objected to Conboy interrupting and making speeches in the record."

Conboy told the committee he did not think he was "making speeches," and asked what the status of counsel was before the committee if he could not advise his client.

Couzens said his only objection was to "two or there people talking at the same time."

Pecora quoted from reports of national bank examiners over a period of three years, 1928, 1929 and 1930, all laudatory to Wiggin and pointing to him as the "dominating" influence in Chase National Bank. The report for 1929 declared him "the most popular banker in Wall street."

Pecora asked if it were true he "dictated" the bank's policies.

"That was an exaggeration," said Wiggin.

Senator Couzens wanted to know if there are any former examiners in the Chase National Bank.

Consulting his associates, Wiggin replied that four former bank examiners held official positions in the bank.

"Would you favor a law prohibiting examiners from making bank connections for two years after they leave office?" the Michigan Senator inquired.

"I think it would be a good thing," Wiggin replied. "Some who are ambitious to connect with a bank might use their job for that purpose."

He said he did not think any such ambition would lead them to make commendatory reports of bank officials.

Following the morning hearing, Chairman Fletcher called an executive session to consider a list of so-called "rescue parties" in which Chase National Bank was said to have participated.

"Rescue Loans" Are Dropped.

Wiggin testified Tuesday that "rescue loans" and mergers were sometimes made "to avoid trouble."

After the executive conference, Fletcher announced the committee would inquire no farther into the matter.

"It would serve no public interest, and would not add to the information we consider necessary," he said.

Earlier, Wiggin said the disclosure "might damage somebody."

Dividends Until 1931.

Of the $120,138,075 transferred from surplus and undivided profits of the Chase Securities Corporation to offset losses and mark-downs in securities, Pecora brought out that $117,303,927 was shifted in the last 3½ years as follows: 1930, $19,602,638; 1931, $51,987,313; 1932, $4,713,876; and the first six months of 1933, $41,000,000.

The corporation continued to pay dividends, aggregating $21,907,500, until 1931. Wiggin testified Tuesday the corporation is now being liquidated. This process was undertaken by W. W. Aldrich, present chairman of the board, when he succeeded Wiggin in December last year. Aldrich, attending the hearings, has not yet been called to the stand.

Early yesterday Pecora brought out that shares in Chase National Bank were split five for one in 1929.

When the split was made par value of the bank stock was reduced from $100 to $20, and the market price, $980 a share, fell to $195.

Figures in NRA Dispute

Associated Press Photo. Underwood & Underwood.

Henry Ford (left) and Senator Robert F. Wagner, chairman of the National Labor Board, who yesterday sought to terminate strikes, Ford Motor Co. officials agreeing to meet strikers at the Edgewater (N. J.) plant today and seek an adjustment of the labor dispute.

Henry Ford Yields to NRA In Collective Bargaining

Continued from Page 1.

interfere with every constructive program."

Wagner combined with his warning a denunciation of strikes, pointing out that while strikes are legal, labor must abandon them as "a first resort." During September, he said, 5,000,000 working days were lost because of strikes and, although in many instances the strikers were in accord with the recovery act and the employers were not, the "tactics constitute a drain upon the potential wealth of the country which can never be replaced and are unlikely to confer lasting benefits on the workers."

New Hope Indicated.

"I want to emphasize that we should not look with unmixed alarm upon the strikes which have broken out in various parts of the country," he added. "Strikes always have accompanied industrial revivals and they indicate that labor is filled with new hopes for the future.

"Insofar as many of these disputes involve the right to collective bargaining, the workers are in accord with the principles of the recovery act and the objectives which they seek are justified in some other instances. However, I think there has been a failure in most cases to distinguish between means and ends."

Wagner, seeking for some time to terminate the Ford strikes at Edgewater, N. J., and Chester, Pa., announced Tuesday the Ford Motor Co. had telegraphed him its willingness to "meet authorized representatives of its employes" and that as a result a meeting of strikers and managers of the Ford Edgewater plant was arranged for yesterday at Newark headquarters of the NRA.

The abitration session, however, met under a cloud of defiance because a Detroit spokesman of Ford was quoted as having declared, meanwhile, that Wagner's interpretation of the Ford telegram, that "the company is prepared to meet authorized representatives of their employes," was erroneous—that its telegram had been of "quite a different tenor."

As a result of all this, Wagner told newspaper men, the strikers who had gone to Newark were ready to begin conferences, but the officials of the Edgewater plant—Superintendent N. S. Brown and W. E. Moak—"expressed doubt of their authority to confer" and therefore telephoned Dearborn, the Ford headquarters, for instructions.

However, later in the day, Wagner related, the officials said they were instructed to state that they would deal collectively with their own employes.

"They declared themselves prepared to confer with the employes' committee at the Edgewater plant at 10 a. m. tomorrow (Thursday). The New Jersey NRA officers and the National Labor Board's representative, Gordon Wagenet, communicated this proposal to the strikers' committee in the next room and the committee agreed to the meeting.

Will Confer Alone.

"The conference will take place between the Ford officials and the strikers' committee alone. Our board's representatives will be within call should the conference desire the board's services to arbitrate any differences.

"The Ford representatives expressed a willingness to discuss every matter in dispute, with one reservation as regards taking all employes back immediately, meaning there is not enough work for them now.

"Finally, the Ford representatives desired it to be known that certain statements were without foundation. They declared to the conferees that any prior published statement that Henry Ford is unalterably opposed to collective bargaining is erroneous."

NRA Deal Is Denied.

Detroit, Oct. 18 (AP).—A spokesman for the Ford Motor Co., nonsigner of the NRA auto code, said tonight that if there is any conference between Ford representatives and employes of the Edgewater, N. J., Ford plant over labor difficulties, it will be held "as it always has, and will not be arranged or conducted through the National Labor Board."

Discussing the statement of Senator Robert F. Wagner, chairman of the Labor Board, that Ford officials and employes of the Edgewater plant would confer tomorrow on a strike at the plant, the spokesman said:

"Ford is always ready to hear any of his employes. If any man has asked to talk with the manager of our Edgewater plant, he has a perfect right to confer with them. He has always had this right. The National Labor Board will have nothing to do with it."

The spokesman clearly indicated that the Ford company is not dealing with the National Labor Board, and has no intention of adopting any such policy.

Wartime Aviator Ordered Retired

Maj. Kirby Will Leave Active Service Oct. 31.

Maj. Maxwell Kirby, post operations officer, Langley Field, Va., will be relieved of active duty October 31, and in an order issued yesterday was ordered to his home to await retirement.

An Army wartime flier, Maj. Kirby suffered serious injurles June 19, when he leaped from a burning plane near Great Mills, Md. His parachute did not break the full force of his fall.

Serving with the Ninety-fourth Aero Squadron in the Meuse-Argonne offensive during the World War, Maj. Kirby was cited for gallantry in action. After the war he was in charge of the Air Corps R. O. T. C. at the University of Illinois, and also served in the Hawaiian Department. His home is in Roseville, Calif.

Crops Ripe

Harvest on at Birthplace of Washington.

Harvest time has returned to Wakefield, historic birthplace of George Washington, and a typical "colonial crop" is being gathered under the direction of Superintendent Philip R. Hough, of the George Washington Birthplace National Monument.

Part of the scheme of restoration of the estate consisted of planting typically colonial gardens. One of these is for flowers and the other for plantation crops.

Mr. Hough announced that tobacco already has been cut and hung to dry in an old shed, in true colonial fashion. The tobacco is described as being ragged in appearance, but of a type suitable for "twists."

Peanuts, another of the colonial crops, are in good shape and promise a fine harvest. The peanuts will be fed to wild life in the area during the winter.

Hitler Smashed 4-Power Pact, Paris Declares

Arms Parley Bolt Kills 10-Year Peace Treaty, Officials Assert.

Paris, Oct. 18 (AP).—The French foreign affairs commission came to the conclusion today that the four-power Western European 10-year peace pact was killed in its first test, Germany's withdrawal from the arms conference.

When Premier Daladier told the Chamber of Deputies yesterday that France was ready to resume arms discussions and challenged Germany's action, he significantly avoided mentioning the agreement that France, Great Britain, Germany and Italy signed in July.

French leaders believed that Chancellor Hitler's explosion on Saturday, when he announced the withdrawal and termed the disarmament conference a failure, definitely rendered the four-power concord useless.

Its opponents added that the commission's stand was the first step toward a "first class funeral."

The commission, a body of the Chamber of Deputies, took no vote in the matter, but its officers said the opinion was virtually unanimous.

It was recalled that France had accepted the pact reluctantly and that Premier Daladier had successfully insisted that it be kept within the framework of the league. With Germany out of the league, political quarters asked how the pact could possibly survive.

The principal point of the agreement was the collaboration of the four nations so that provisions of the 1925 Locarno pact would include economic collaboration as well.

The treaty embodied the Kellogg pact, the League of Nations covenant and last December's agreement pledging German arms equality.

Paris, Oct. 18 (U.P.).—A move to establish a government monopoly on the manufacture and sale of arms and munitions was defeated tonight when the finance committee of the Chamber of Deputies reversed itself and rejected its earlier approval of the project.

The rejection followed a warning from Premier Edouard Daladier that the action would wreck the 1934 budget.

The premier's insistence aroused the resentment of the Socialists, whose leader, Leon Blum, submitted the original arms monopoly resolution to the finance committee. It was defeated on the second reading.

Auto Crash Kills Woman, Injures 5

California Travelers in Arkansas Collision.

Memphis, Tenn., Oct. 18 (AP).—Mrs. Josephine Hall, 60, of Southgate, Calif., was killed and five other persons injured, including Carl Graves, Memphis public defender, when two automobiles collided 2 miles west of West Memphis, Ark., this afternoon.

W. O. Hall, her husband, was injured. The others injured were Fred Roescher, deputy county court clerk, Memphis, and Mr. and Mrs. J. P. Ferguson, Hopkinsville, Ky. Mrs. Ferguson is a sister of Mrs. Hall.

Graves was said to have been going on a fishing trip. The Fergusons and Halls were returning from California.

SPECIAL NOTICES

NOTICE.

To all persons having claims against MISSOURI STATE LIFE INSURANCE COMPANY:

Notice is hereby given that the Circuit Court of the State of Missouri within and for the City of St. Louis, in the case of R. EMMET O'MALLEY, SUPERINTENDENT OF THE INSURANCE DEPARTMENT OF THE STATE OF MISSOURI, plaintiff, vs. MISSOURI STATE LIFE INSURANCE COMPANY, defendant, entered the following order of record under date of September 16, 1933, concerning filing of claims of creditors:

ORDER.

On due consideration of the application of the Superintendent of the Insurance Department of the State of Missouri, in charge of the affairs of the Missouri State Life Insurance Company, for an order determining a reasonable time and manner within which claims may be filed or evidenced as provided by Section 5949, Revised Statutes of Missouri, 1929, and the Court having seen and read said application and being fully advised in the premises thereof:

It is hereby ordered, adjudged and decreed by the Court that all persons having on or prior to September 7th, 1933, claims, of any kind or character against the Missouri State Life Insurance Company, whether under policies, contracts or other obligations, shall file such claims with plaintiff, as Superintendent of the Insurance Department of the State of Missouri, in charge of the affairs of the Missouri State Life Insurance Company, on or before the 15TH DAY OF DECEMBER, 1933;

That, immediately upon receipt of all such claims, the same be stamped with the date of receipt thereon, and thereafter all such claims be presented to Hon. Joseph F. Holland, who is hereby appointed Commissioner of this Court to hear, determine and pass upon the allowance or disallowance of said claims; that said Commissioner give to such claimants so presenting and filing a claim in this estate notice of the time and place of meeting for the purpose of deciding said claims.

Each claim so filed in this estate must be filed in duplicate. Each claim shall set forth the name of the creditor or claimant, the nature of the claim, the dates of accrual and the amounts of the various items with such details as shall definitely advise the plaintiff of the particulars thereof and distinguish the claim from other claims of like nature, and shall state whether suit is pending on such claim and, if so, the name of the court in which pending, and shall describe any security for such claim, partial payments, offsets or counter-claims due the Missouri State Life Insurance Company and if any lien, priority or preferential classification is claimed, the facts regarding same shall be fully stated. The commissioner aforesaid may, in his discretion, in any instance require any such claims to be made more specific or to be accompanied by a Bill of Particulars. Claims shall be verified by persons having knowledge of the facts.

Claims now or hereafter pending in any Court or tribunal of competent jurisdiction shall be filed in this proceeding as hereinbefore in this order specified and within the time herein designated, but, except as otherwise herein provided, may be liquidated in the jurisdiction where pending, subject to right of review or appeal;

That, upon final adjudication of any such claims now pending in any court of competent jurisdiction, notice of such fact be given to plaintiff within sixty days after final determination of any such claims. Nothing herein contained shall relieve the owner and holder of any such claim from filing a proof of claim in the time and manner hereinbefore provided. All claims or demands existing on or prior to the 7th day of September, 1933, against the Missouri State Life Insurance Company or its property or the Superintendent of the Insurance Department of the State of Missouri, as its successor, which are not now in litigation, shall be presented to and tried before the commissioner hereinbefore appointed, and within the time fixed by said commissioner for the hearing on said claims.

The time hereinbefore provided for the filing of claims to which this order is applicable is hereby determined to be a reasonable time for such purpose, and any creditor neglecting to present his claim within the time fixed by this order shall be debarred of all right to share in the assets of said Missouri State Life Insurance Company, except upon further order of this court for cause shown:

That a copy of this order shall be promptly published by plaintiff once during each week for four consecutive weeks in some daily or weekly publication in each of the following cities in States in which the Missouri State Life Insurance Company was authorized to transact business on the 28th day of August, 1933: Montgomery, Alabama; Phoenix, Arizona; Little Rock, Arkansas; San Francisco, California; Denver, Colorado; Washington, D. C.; Tallahassee, Florida; Atlanta, Georgia; Honolulu, T. H.; Boise City, Idaho; Springfield, Illinois; Indianapolis, Indiana; Des Moines, Iowa; Topeka, Kansas; Frankfort, Kentucky; Baton Rouge, Louisiana; Baltimore, Maryland; Lansing, Michigan; St. Paul, Minnesota; Jackson, Mississippi; St. Louis, Missouri; Helena, Montana; Lincoln, Nebraska; Carson City, Nevada; Santa Fe, New Mexico; Raleigh, North Carolina; Bismarck, North Dakota; Columbus, Ohio; Oklahoma City, Oklahoma; Salem, Oregon; Harrisburg, Pennsylvania; Columbia, South Carolina; Pierre, South Dakota; Austin, Texas; Salt Lake City, Utah; Richmond, Virginia; Olympia, Washington; Charleston, West Virginia; and Cheyenne, Wyoming; and a copy of this order may be mailed to each known creditor, policyholder and stockholder of Missouri State Life Insurance Company, at his last known postoffice address as the same appears on the books or records of said Company; but the publication of notice as aforesaid shall be the only notice of this order which shall be required to be given, and shall be deemed conclusive notice thereof to all such creditors, policyholders and stockholders, and holders of claims against said Missouri State Life Insurance Company.

The Court reserves jurisdiction to amplify, extend, limit, abrogate or otherwise modify this order as the Court may deem proper.

Dated September 16, 1933.

H. A. HAMILTON, Judge.

All claims should be mailed to R. Emmet O'Malley, Superintendent of the Insurance Department of the State of Missouri, Fourth Floor, Missouri State Life Building, Fifteenth and Locust streets, St. Louis, Missouri.

R. EMMET O'MALLEY,
Superintendent of the Insurance Department of the State of Missouri, in charge of Missouri State Life Insurance Company. 9.12.19,25

I WILL NOT BE RESPONSIBLE FOR debts or bills other than those contracted by myself. William E. MacFarlane, 424 East Capitol st.

WANT TO HAUL FULL OR PART LOAD to or from N. Y., Richmond, Boston, Pittsburgh and all way points; special rates. NATL. DELIVERY ASSN., INC., 1317 N. Y. ave.; NA. 1460. Local moving also.

No 13782

TREASURY DEPARTMENT
OFFICE OF THE COMPTROLLER OF THE CURRENCY
Washington, D. C., September 23, 1933.

WHEREAS by satisfactory evidence presented to the undersigned, it has been made to appear that

"HAMILTON NATIONAL BANK OF WASHINGTON"

in the City of Washington in the District of Columbia, has complied with all the provisions of the Statutes of the United States, required to be complied with before an association shall be authorized to commence the business of banking;

NOW, THEREFORE, I, J. F. T. O'Connor, Comptroller of the Currency, do hereby certify that

"Hamilton National Bank of Washington" in the City of Washington in the District of Columbia is authorized to commence the business of banking as provided in Section fifty-one hundred and sixty-nine of the revised statutes of the United States.

IN TESTIMONY WHEREOF, witness my hand and seal of office this twenty-third day of September, 1933. (Seal) J. F. T. O'CONNOR, Comptroller of the Currency.

SPANISH SCHOOL OF WASHINGTON
Profs. from Spain. Conversational Method. Rapid Progress. 1343 H st. nw. Natl. 9369

Hickey-Freeman CUSTOMIZED CLOTHES

THESE NEW GREYS

Our Fall collection of fine suits, customized by HICKEY-FREEMAN, embraces an assortment of new Grey shades.

That will please the particular wearer who wants the new and accepted treatments of this favoured colour.

$40 to $80

Goldheim's
Apparel for Gentlemen . . . Established 1875
1409 H Street N.W. NAtional 1409

PAINT MATERIALS
MUTH 710 13TH N.W.

ALE and BEER ON DRAUGHT
Harvey's
1107 Connecticut Ave. (Mayflower Hotel Block.)

FALL TRAVEL

at its best

Ride in comfort, along flaming autumn highways, in the most modern motor coaches built. Controlled heat for cold days—schedules prompt and frequent—service to almost any point in America. Bargain fares good every day, every bus.

CHICAGO
One Way, $14.00. Round Trip, $22.50
Sample One-Way Rates

New York	$5.50	Richmond	$3.00
Philadelphia	3.50	Norfolk	4.80
Pittsburgh	5.50	Fredericksburg	1.50
Charleston, W. Va.	9.25	Cincinnati	11.75
Hagerstown	2.85	Winchester	2.50

New Greyhound Bus Depot
1403 New York Ave. N.W.
Metropolitan 1512

BLUE RIDGE Lines
GREYHOUND Lines

Rollfast Bicycles

SIDE-WALK BIKES, VELOCIPEDES and ROLLER SKATES
Other good wheels. Wheel goods repaired. Your old wheel taken as part payment on a new one.
Hazleton Bicycle & Sporting Good. Co.
424 Ninth St. N.W.

A Superb Location IN NEW YORK

Superbly situated on New York's most famous Avenue. The Gotham is your ideal home. Comfort, luxury, and elegance, are everywhere evident. Rooms are spacious...ceilings are high... and rates are surprisingly moderate, starting at $4.00

DIRECTION AMERICAN HOTELS CORPORATION
J. LESLIE KINCAID Pres.
GEORGE WARTMAN Gen. Mgr.
MAX HAERING Resident Mgr.

The Gotham
FIFTY-FIFTH AND FIFTH AVE...NEW YORK

Ladies, Meet a Magician
The Sky-Robe
endorsed by leading airlines

This new packing magician carries from 4 to 8 dresses on ingenious hangers without a wrinkle or crease—and there's plenty of room for all your accessories in the base of this marvelous new Hartmann Sky-Robe. Smart, lightweight, easy to pack.

$9.95 to $45.00

BECKERS
1314 F S.t N.W.
OPEN A CHARGE ACCOUNT NOW

WHAT A SHAME!

THAT's what the world says—with a shrug of the shoulder—about the man who is a victim of alcohol.

Every reputable liquor dealer recognizes drunkenness as the greatest enemy of his business.

Nobody offers to help, because nobody has patience for this form of personal weakness.

But any alcoholic can be helped by using Dr. Siegert's ANGOSTURA, that delicious flavoring, in his food. Use it plentifully on grapefruit, in tomato juice and fruit cocktail; in the soup, the sauces, gravies and salads; in ice cream, custards, pies, stewed and preserved fruits.

It not only creates the desire for food, which destroys the craving for alcohol, but it stimulates the stomach secretions, so necessary to digestion, which are rendered inactive by over-indulgence in alcohol.

Don't wait until it is too late. Buy it now. Put it on the dining-room table where he can reach it. Ask for

Recommended by Physicians
Sold by Druggists and Grocers
Dr. SIEGERT'S ANGOSTURA
Write for free booklet on alcoholism. Angostura, 14 E. 46th St., New York

Price Fixing Action Taken By Roosevelt

Holds 4-Hour Conference With Warring Aids to Speed Decision.

Retail price fixing, long sharply debated in NRA code negotiations, yesterday drew the personal attention of President Roosevelt.

The President intervened to speed a decision and settle a dispute betwen Gen. Hugh S. Johnson, recovery administrator, and Secretary Wallace, leaders of conflicting schools of thought on the problem.

Marked progress toward a solution was reported after a four-hour conference between the President, Johnson, Wallace and other officials concerned. Definite action is expected shortly.

Johnson insisted a majority of retailers favor a provision to restrict merchants from selling at less than wholesale invoice cost plus 10 per cent for labor costs. The administrator argued such a clause was of vital importance.

Called Demoralizing.

Wallace and George N. Peek, farm administrator, contended the cost-plus arrangement would demoralize the buying power of farmers and consumers generally. In handling wholesale and retail grocery codes Wallace and Peek eliminated the controversial provision because they involved farm products.

No merchant, Wallace submitted, could operate on a cost-plus-10-percent basis and make a profit. He declared the provision would outlaw "loss leader" selling by some stores under which customers for other merchandise are enticed by bargains.

At the same time the Federal Trade Commission reported that a survey disclosed such price cutting was a usual practice of chain stores in meeting competition.

The inquiry, conducted at senatorial direction, found that large chain stores possessed an important competitive weapon in their abiltiy to cut prices in a single locality because they could draw on the chain's entire resources for a special small business battle.

Price Slashes Quoted.

A variety chain official was quoted by the commission as saying:

"Rather than simply cut prices to meet competition, we prefer to shoot specials into the town until the competitor gives up his warfare."

Referring to competition, a candy chain executive commented:

"We meet and beat it, and this applies to all kinds of competitors and all lines of merchandise carried."

The customary lunch hour was disregarded at the White House conference. Present in addition to Mr. Roosevelt were Mr. Johnson, Wallace, Peek, Secretary Perkins, Harry L. Hopkins, relief administrator; Walter C. Teagle, chairman of the NRA Industrial Recovery Board and president of the Standard Oil Co. of New Jersey; Mrs. Mary Harriman Rumsey, chairman of the NRA Consumers Advisory Board; Donald R. Richberg, NRA general counsel, and William Green, president of the American Federation of Labor.

U. S. Keeps No Tab As Cash Rolls Out

Continued from Page 1.

tions". But the coordinating process hasn't carried as far as compiling a list of the various corporations which are dispensing emergency funds, for every one in the executive offices of the council professed complete ignorance on the subject.

"Try the Bureau of the Budget," it was suggested.

Not such a good idea, that.

In the Bureau of the Budget it was said no record of corporations established recently was kept there—only those of which Mr. Douglas was a member were noted at all, despite the fact that the Budget Director may be exceedingly concerned with the expenditures sooner or later.

"Try the Treasury," volunteered the director's secretary.

More Buck Passing.

Well, the Treasury, from Mr. Woodin on down, didn't know anything about a list of such corporations, hadn't concerned itself with compiling one, although it does hand out money liberally on request.

"How about the Central Statistics Bureau?" it was proposed.

Mr. Riefler, the Statistical Bureau's chairman, quite frankly knew nothing about corporations; even suggested it would be a good idea to have some one central source of information on them.

"Perhaps the NRA might know?"

No, it wasn't any of the NRA's concern.

The AAA knew all about its own corporation for buying beef or poultry or cotton; the FERA knew about its new corporation to purchase food and fuel for the needy; the RFC had its bank relief measures well in hand; the HOLC and the FFCA knew their own particular ABC's. But despite the fact that it was all money, no matter what it was spent for, no one knew about the business of Government corporations as a whole.

Ah! A Suggestion.

Finally, the bright suggestion was made that as most of these corporations had come about as a result of Executive order, probably the White House had the complete list.

By this time the inquirer was slightly skeptical, but game. And Mr. Stephen Early, the President's secretary, is an old newspaperman himself. So it was put up to Steve.

Leave it to a newspaperman to solve the problem!

"We haven't any such list," admitted Mr. Early. "But I can give you an idea——

"Try the Brookings Institution."

Society Matron Asks Annulment

Underwood & Underwood.

MRS. EDITH ALLEN MATTHEWS.

D. C. Society Matron Sues For Annulment

Court Finds She Is One of "Gay Lothario's" Three Wives.

A Washington society matron yesterday asked a White Plains, N. Y., court for annulment of her marriage to a salesman described by the judge as "a gay Lothario."

The petitioner, Miss Edith Isadora Allen, 2230 California street northwest, is a daughter of Capt. Walter H. Allen, U. S. Navy, and a niece of J. Weston Allen, former attorney general of Massachusetts. She is 26 years old, marriage records here show.

Miss Allen, it developed, is one of three young women who wish the courts to sever matrimonial ties binding them to James C. Matthews, 38, of Sennett, N. Y.

Justice William F. Bleakley was told, according to press dispatches, that Matthews married three women in less than six years. The first, Miss Edna Byrd, was granted an annulment February 2, 1927. The decree would have been final in three months. Miss Charlotte Kohn, of New York, was the second.

On February 28, 1927, Miss Kohn charged, Matthews married her. Miss Allen charged Matthews married her on May 20, 1933, in Yonkers, N. Y., in a civil ceremony, followed four days later by a wedding at St. James' Church here. The Rev. S. W. Atkinson officiated.

Justice Bleakley commented, on hearing the charges brought by the women:

"All three of those young women appear to be the victims of a gay Lothario. They probably all would be better off if they do not see him again." Decision was reserved.

Matthews is a salesman, and is 38 years old.

Miss Allen has been interested in amateur theatrical work for several years. She was considered a talented drama student at Yale University.

W.C.T.U. Plans 'Buy Dry' Drive

Beer Sellers Are Charged With Tempting Students.

Problems of liquor control and the situation to confront Washington after repeal of the eighteenth amendment were outlined yesterday before the fifty-ninth annual convention of the District of Columbia Woman's Christian Temperance Union.

Meeting in the Hamline Methodist Episcopal Church, Sixteenth and Allison streets northwest, the W. C. T. U. and committee of 100 joined forces to launch a "buy dry" campaign. A proposal to boycott establishments selling legal beer was referred to an advisory committee.

Distribution of circulars, quoting beer prices and brands, to students of Central High School brought severe criticism. Printed blotters, distributed by a local brewery, were read. It was charged high-school pupils were handed these circulars "just outside the school walls."

Mrs. W. Hiram Wadleigh, president of the local union, reported on the national convention in Milwaukee last July.

Speakers included Dr. Joy Morgan, of the National Education Association, and Dr. Deets Pickett, of the Methodist Board of Temperance. They urged a war against liquor traffic.

The meeting will continue today with election of officers and committee reports.

Georgia Sailor Killed In Battleship Scuffle

San Pedro, Calif., Oct. 18 (AP).—James F. Harrison, a seaman from Grovania, Ga., was killed today during a friendly scuffle with J. S. De Jarnette, jr., another seaman, aboard the U. S. S. Pennsylvania.

Harrison was thrown to the deck of the battleship and his neck was fractured.

Meeting Asks New Standards For NRA Codes

Joint Action Planned on Definitions Fixing Fair Practices.

Nationally known leaders in commercial standardization work will meet with Bureau of Standards experts in the Commerce Building auditorium today to consider establishing acceptable quality standards under the NRA codes.

The conference also will consider steps to coordinate Governmental and private research in the interest of economy. Secretary of Commerce Roper will open the conference at 10 a. m.

More than 75 NRA codes now in effect were found to lack satisfactory definitions of standard grades and qualities. Because of the sharp curtailment in the Bureau of Standards appropriations this year, the necessary additional research can not be carried on wholly by the Government.

The American Standards Association, which two months ago took over a long list of Bureau of Standards projects, has been asked to expand its activities further to care for much of the essential NRA work.

Enforcement of the fair practice codes will be delayed in many instances, officials said, until nationally acceptable standards of grade and quality have been established.

Bullets Halt Move For Church Peace

Jonesboro Roused by Firing on Pastor in Cell.

Jonesboro, Ark., Oct. 18 (AP).—An attempt to assassinate the Rev. Dale Crowley, pastor of the strife-torn Baptist Tabernacle here, has halted peace negotiations between warrnig factions of the church.

The attempt was made last night as the pastor slept in jail, where he is held on a charge of killing the church janitor, W. J. MacMurdo. A burst of pistol bullets fired into his cell failed to strike the minister.

Baker Urges Race Tolerance in U. S.

Nation Is Asked to Avoid Condition Abroad.

New York, Oct. 18 (AP).—Newton D. Baker, of Cleveland, former Secretary of War, asked today on behalf of the National Conference of Jews and Christians that "the outbreak of intolerance abroad not be duplicated in this country."

His statement came after a conference of cochairmen of the organization—Roger W. Straus, representing the Jewish religion; Prof. Carlton J. H. Hayes, the Catholic religion, and Mr. Baker, the Protestant religion.

Civic Group Reelects Dr. G. H. Richardson

Dr. George H. Richardson, for many years president of the Federation of Civic Associations, was reelected last night president of the Public Interest Association of Northeast Washington at a meeting in Calvary Parish Hall. His resignation was tendered, but refused.

Other officers elected included Sedwick Landers, vice president; H. H. Shackleford, secretary; E. H. Smith, treasurer.

Tennesseean Convicted Of Killing Wife, 3 Tots

Jacksboro, Tenn., Oct. 18 (AP).—Floyd Johnson, 27, LaFollette filling station operator, was convicted by a Campbell County jury today on a charge of burning his wife and three children to death the night of August 30. The jury recommended 21 years in the State penitentiary.

Dr. Edwin Crawley Dies.

Philadelphia, Oct. 18 (AP).—Dr. Edwin Schofield Crawley, professor emeritus of mathematics at the University of Pennsylvania died today.

Senators Told Of Propaganda By Ship Lines

Owners and Builders Pay, Mail Contract Probe Witness Says.

Propaganda and publicity activities of the Middle West Foreign Trade Committee are supported almost entirely by steamship owners and builders, it was revealed at yesterday's hearing before the Senate committee investigating ocean mail contracts.

Malcolm S. Stewart, chairman of the committee, told the senators his committee's income of nearly $20,000 a year came principally from owners and builders, although a small part was received in contributions of $5 a year or thereabouts from 800 other individuals and companies interested in shipping subsidies.

Stewart, maintaining that his committee favored anything that would promote the American merchant marine, declared if Government aid were withheld the United States would be caught without adequate shipping facilities as it was in 1914.

Forecasts "Cataclysm."

"You don't have to be a philosopher to realize that another great international cataclysm is coming within at least two years—maybe sooner," said the witness.

"At the outbreak of the World War, foreign vessels deserted our ports and we were left without shipping facilities because we did not have our own."

Stewart pointed out that in 1926, during the general strike in England, the American merchant marine had been developed and took the place of foreign vessels called to carry coal to England.

Ira Campbell Mentioned.

The name of Ira Campbell, former Washington counsel for the steamship owners association, was introduced when Stewart was questioned as to his organization's Washington lobbying activities.

"There are many people who have a more powerful influence in Washington than we have," said Stewart. "Ira Campbell, for example, had great influence with Congress."

Questioned on the Black Diamond Steamship fight with the United States Lines to buy the Black Diamond vesssels from the Shipping Board, Sewart explained he contaced congressmen for the Black Diamond.

Big Salaries Cited.

Senator Black concluded the hearing with a long series of questions, all of which the witness answered in the negative.

"Do you favor a subsidy to a company, one official of which spends more than $300,000 a year personally for salary and entertainment?" queried the chairman. "Do you favor subsidies for companies that also have boats under foreign flags? Do you favor subsidies for companies already making high profits?"

Lachlan MacLeay, of the Mississippi Valley Association, will be questioned today.

Cabinet Soviet Parley Denied

White House Spikes New Rumor U. S. Plans Recognition.

Recurrent reports that the United States is about to recognize Russia continue to be discounted by authoritative State Department sources, and the White House felt called upon yesterday to issue formal denial of the latest similar report which was to the effect that the subject had been discussed in the last Cabinet meeting.

The subject has not been mentioned in a Cabinet meeting, so the President authorized one of his secretaries to say when the newest report was circulated. Nor has the recognition issue progressed at the State Department, where officials have been too preoccupied with other problems to consider it at all for the last few weeks.

Yesterday's revival of the early recognition rumor apparently emanated from ex-Senator Brookhart's vain effort during the day to see President Roosevelt. Brookhart continues to be a tireless champion of recognition.

Noted Doctor Dies Visiting Patient

Heart Attack Is Fatal to J. E. Lane, Dermatologist.

New Haven, Conn., Oct. 17 (AP).—Dr. John E. Lane, 61, noted dermatologist, was fatally stricken with a heart attack tonight as he was entering the home of a patient.

He was born in Whatley, Mass., in 1872 and graduated from Yale in 1894.

B. A. Duis, National City Official, Dies

Long Illness Is Fatal to Bank's Vice President.

New York, Oct. 18 (AP).—Bernhard A. Duis, 57, vice president of the National City Bank, died today after a long illness.

He was born in Emden, Germany, and learned the banking business in Europe, principally in London. He came to the United States in 1901.

He is survived by his wife, one daughter and a stepson.

Mothers!
In treating children's colds, don't take chances..use VICKS VAPORUB
PROVED BY 2 GENERATIONS

Seeks Divorce

MRS. HOWARD McKILDIN TUCKER, JR.,
who will arrive in Reno today to establish residence for a divorce, according to her mother, Mrs. Leigh C. Palmer, 2310 California street, wife of Admiral Palmer. Mr. Tucker is living with his parents in Eureka, Kans. Mrs. Tucker, jr., the former Bessie McKildin, has been with the Palmers since the separation, several months ago.

Publisher Tells Of New Moves To Gag Press

McCormick Cites 6 Recent Acts of Government Against Freedom.

Chicago, Oct. 18 (U.P.).—Six new devices for curtailing freedom of the press have made their appearance in Government, Col. Robert R. McCormick, Chicago publisher, told the Inland Daily Press Association today.

Col. McCormick listed them as follows:

1. Attempted seizure of land on which newspapers are printed.
2. Attempted transfers of newspaper editors to a prejudiced jurisdiction.
3. Classification of newspapers as corporations and consequent banning of political editorials.
4. Claims that city governments can be libeled.
5. Use of injunctions against newspaper publication.
6. Pretenses, by some courts, of contempt of court.

The publishers drew parallels between these and the old licensing of the press under Henry VII of England and other monarchs. He asked for a careful scrutiny of the new enactments, including the "codes of fair practice" under the National Industrial Recovery act.

He characterized his talk as a lecture of a legal nature and he made lavish use of the histories of important cases which mark development of the concept of freedom of the press.

"Within the last ten years," he said, "efforts to destroy the freedom of the press have been renewed. In the Northwestern part of the country suppression of the free press has made substantial strides. According to the laws of Wisconsin, it is illegal for any newspaper to print political editorials.

"The original provisions of the Constitution of this country," he added, "did not include the freedom of the press. The States forced its inclusion."

Holmes Again Raps Texas Co. Policies

Former Head Resumes "Battle of Proxies."

New York, Oct. 18 (AP).—R. C. Holmes, a director and former president of the Texas Corporation, today renewed his "battle of proxies" with the present management of the corporation, with whom he is at odds over policies.

In a pamphlet addressed to stockholders Holmes accused "the so-called Lapham group" on the board of directors of "coercing" stockholder-employes of the corporation "into turning over to their superiors the proxy blanks sent them" in an effort to block the calling of a special meeting of the board recently requested by a group of stockholders.

Holmes quit as chairman of the board last May, following differences with the Lapham interests. A month earlier he had been succeeded as president by W. S. S. Rodgers.

Garner, Farley On Good-Will Tour of Texas

Democratic Leaders Fly to Fort Worth for Dedication.

Fort Worth, Tex., Oct. 18 (AP).—Vice President John N. Garner and Postmaster General James A. Farley flew here today to start a Democratic good-will tour of Texas.

Dedication of the Southern headquarters building of the American Airways was the first work at hand. Garner said Texans had a soft place in their hearts for President Roosevelt.

"We not only love him as an individual," he said, "but for the great work he has done to relieve the suffering of 125,000,000 persons. He has brought order out of chaos."

Garner introduced Farley, who said the President had asked him to convey to Texas "his kindest greetings." To Garner, he added:

"The President is looking forward with anticipation to your return to Washington to assist him in the work he is doing."

Farley and Garner will attend the cornerstone laying at the new $1,000,000 Federal Building tomorrow. The Democratic chiefs also will be the guests of W. T. Waggoner at the opening of the Arlington Downs race track.

Gov. Miriam A. Ferguson arrived for receptions for Garner and Farley at Arlington Downs and Dallas.

Canadian Rail Head Dies of Heart Attack

Winnipeg, Oct. 18 (AP).—En route to his home in Toronto, A. D. Miles, president of Central Manitoba Mines, Ltd., and a former managing director of the International Nickel Co., died aboard a Canadian Pacific Railway train tonight.

Stricken with a heart attack, Mr. Miles was dead when medical aid was obtained at Whitemouth, Manatoba.

Cannon Heiress Sued for Divorce

Former Charlotte Mayor Files in Reno.

Reno, Nev., Oct. 18 (AP).—Charles E. Lambeth, former Mayor of Charlotte, N. C., and one-time candidate for Congress, filed suit for divorce here today against Laura Cannon Lambeth, charging extreme cruelty.

Mrs. Lambeth is a daughter of the late John Cannon, towel mills magnate, and an aunt of Ann Cannon Reynolds Smith, who divorced the late Z. Smith Reynolds here November 23, 1931.

They married at Concord, N. C., November 24, 1915.

Cuba Will Seek Labor Solution

Government Will Deport Unemployed Foreign Workmen.

Havana, Oct. 18 (AP).—Drawing the line between Socialism and Communism, the Cuban government tonight mustered its forces for an attack on labor problems.

Meanwhile, a strike of bakers and bakery deliverymen in Havana caused concern as the bread supply ran short.

Disorder was reported at the Jaronu sugar mill at Neuvitas, in Camaguey Province, and reports from Santiago said striking manganese miners at the Bethlehem mines at Daiquir destroyed railroad tracks.

The government announced that Pedro Stodolsky, Russian leader of the "Soviet" regime of workers at the Senado sugar mill, in Camaguey Province, had been arrested.

Secretary of the Interior Antonio Guiteras declared that President Grau would order the deportation of all unemployed foreigners who have become public charges and will prohibit entry of Haitian and British West Indian laborers.

Rubber Heel Fortune Awarded to Charity

Cambridge, Mass., Oct. 18 (AP).—Disposition of the $400,000 estate of the late Humphrey O'Sullivan, one-time rubber heel manufacturer, contested more than two years, was allowed in probate court here today, the estate to go in trust for charity under administration of William Cardinal O'Connell, archbishop of Boston.

Rizik Brothers
1108 Connecticut Avenue
Opposite the Mayflower
Now it's WOOL for these
Smart Fall Frocks
That Go Strolling Down the Street or Walking Around the Golf Course
Those popular rough imported Scotch Woolens and warm Tweeds ... in rich solid tones of grey, brown and green that are typically Fall ... and only $49.50
SHOP CONNECTICUT AVENUE

JULIUS GARFINCKEL & Co.
F STREET AT FOURTEENTH
We Pay Keen Attention to the Details of the Coats We Design for Women and Misses . . . Taking Into Consideration Not Only Well-Cut Lines, the Best Fabrics and Perfect Furs . . . But a Certain Young Manner That Is Very Flattering.
COME IN TODAY AND JUDGE OUR NEW WINTER COATS FOR YOURSELF
You will see why our coats are the joy of so many women and misses from all over the country . . . and keep in mind the fact that the coat satisfaction you receive here is something to marvel at.
FOR WOMEN AND MISSES
THIRD AND FOURTH FLOORS

NRA Enforcement Agency Predicted

Roper Forecasts Federal Compliance Action.

Early establishment of an NRA enforcement and compliance agency was predicted yesterday by Secretary of Commerce Roper, chairman of the NRA Cabinet Board.

A committee representing departments and agencies has been at work on the problem for several weeks. Recommendations of this committee probably will go to President Roosevelt early next week, Mr. Roper said.

Committee members have indicated all enforcement and compliance work might be turned over to the Federal Trade Commission and the Justice Department. NRA reprsesentatives, on the other hand, have favored creation of a permanent enforcement agency under Administrator Johnson.

HALLOWE'EN PARTIES—
Will you sit on the sidelines—just wishing you could dance—or will you be one of the joyous group swaying to the cadence of the latest dance tunes? . . . It is surprising how quickly the expert instruction of the Thayer Studios will make you an accomplished dancer and desirable partner. Call today for a guest lesson. Studios open until 10 p. m.

Leroy H. Thayer Studios
1226 Connecticut Ave. STerling 9854.

WHARTON'S

TOASTED
CHICKEN LOAF
GLORIFIED
©1933 by T.D.WHARTON U.S. PAT APPLIED FOR
12 to 14 Individual Pieces Delivered Hot Any Hour Till Midnight. Or Drive to 2213 14th St. N.W. $1
Call North 6617

STEAKS and CHOPS Broiled Over Live Hickory Coals
Olmsted Grill
1356 G ST. N.W.

You'll play better golf in Golf Shoes — and the shoe you should have is here—
Burt's 10.00
Banister's 12.50
Caring for feet is better than curing them.
BURT
1343 F Street

BARGAIN ROUND TRIP FARES
Good on Specified Trains Only — for full information see flyers — consult agents.
Sunday, October 22
$3.00 PHILADELPHIA
$2.75 WILMINGTON
Every Saturday - Sunday
$1.25 BALTIMORE
Saturday, October 21
$6.00 PITTSBURGH
Saturday, October 21
All-Expense Tours
Personally Conducted to
WORLD'S FAIR CHICAGO
3-Day Tour $22.00 Return Oct. 23
5-Day Tour $26.00 Return Oct. 25
Low Round-Trip Week-End Fares to All Points
PENNSYLVANIA RAILROAD

EVERGREENS
TODAY AND FRIDAY
Greatest Bargains in Evergreens Ever Offered.
Do not fail to take advantage of this opportunity in "NEW DEAL" Specials. Balled and wrapped in burlap. Highest grade—grown by a quality grower at unbelievably low prices.
American Arborvitae, 2-3 ft.
Irish Juniper, 2-3 ft.
Plume Cypress, 2-3 ft.
Golden Plume Cypress, 2-3 ft.
Globe Arborvitae, 18-24 inches.
Pyramidal Arborvitae, 2-3 ft.
69c each.
Oriental Arborvitae, 5 ft.
Globe Arborvitae, 3ft.
American Arborvitae, 4 ft.
Golden Tip Arborvitae, 4 ft.
Plume Cypress, 4ft.
Irish Juniper, 4 ft.
$1.29 each.

BOXWOOD
12-15 inches, $1.50
18-21 inches, $1.75
SPECIAL IN EVERGREENS, CANADA JUNIPER, $1.49
This is one of the most popular of all Evergreens.
SPECIAL IN TREES
Japanese Cherry Trees, 5-6 ft.
Pink Flowering Dogwood, 4 ft.
Siberian Elm, 6-8 ft.
Silver Maple, 10-12 ft.
$1.79 each.
Sheep Manure, 25 lbs., 90c; 100 lbs., $2.50.
Bone Meal, 25 lbs., 90c; 100 lbs., $2.50.
Genuine Imported Horticultural PEAT MOSS, 22-bushel bale, $2.35.
Top Soil, 100 lbs., $1.00.
BALDERSON CO., Inc.
626 Indiana Avenue N.W.
Extending Thru to 617 C Street N.W.
Phones: National 9791-9792 *Free Deliveries*
SPECIAL ATTENTION GIVEN ALL PHONE ORDERS
Mail Orders Add 25c for Postage

Cotton Mill Leaders Hail NRA Victory

"Back to Predepression Levels" Is Textile Institute Claim.

New York, Oct. 18 (AP).—A picture of whirring spindles and fatter pay envelopes in the Nation's cotton mills was drawn by speakers today at the eighth annual meeting of the Cotton Textile Institute.

George A. Sloan, president, said the National Recovery Administration helped the industry add thousands of workers to its pay rolls and boost wages.

Declaring employment figures were "back to predepression levels" and the weekly pay roll was 100 per cent higher than that of early March, he said:

"The 40-hour week had the effect of reducing the working week in cotton manufacturing an average of 25 per cent. An employment survey brought out that during the last week of August the number of persons on mill pay rolls had increased by 140,000.

"The average wage for seven groups in 1932 that earned more than the minimum wage now prescribed by the code was 34.9 cents an hour; in August, 1933, the average for the same groups was 43.9 cents an hour. Furthermore, the August, 1933, rate was about 40 per cent in excess of the code minimum."

Sloan was reelected president by the board of directors.

15-Cent Cotton Asked.

New Orleans, Oct. 18 (AP).—The American Cotton Cooperative Association today demanded 15-cent cotton, as fulfillment of the administration's pledge of prewar parity, and urged that the Government immediately advance 4 cents a pound to holders of "plow up" options to prevent dumping of 2,400,000 bales.

Increase of the cotton loan to 15 cents a pound was asked as soon as growers have fulfilled their 1934 acreage reduction pledge. Unless the 4 cent advance is made, it was asserted, the 660,000 farmers holding such options would probably soon dump them on the market because of their dire need for cash.

Funeral Rites Today For W. W. Anderson

Funeral services for W. W. Anderson, 81, noted engineer, who died here Tuesday, will be held at the Christ Episcopal Church, Rockville, today at 2:30 p. m. with Canon A. B. Rust officiating. Burial will be in Rockville Union Cemetery.

Active pallbearers will be John H. Davidson, Heath D. Davidson and J. Slater Davidson, of Washington, and Thomas Anderson, Edward Peter and Anderson Williams, of Rockville.

DIED

ANDERSON—On Tuesday, October 17, 1933, at 7:45 a. m., at the Highland Apartments, Washington, D. C., WILLIAM WALLACE, husband of the late Martha Bradley Anderson. Funeral from Christ Church, Rockville, Md., Thursday, October 19, at 2:30 p. m. Interment Rockville Union Cemetery.

AVERY—On Wednesday, October 18, 1933, at 8:05 p. m., at her residence, 5716 Colorado avenue northwest, CLARA AVERY (nee Yeabower), beloved wife of Austin T. Avery and mother of William George Avery. Notice of funeral hereafter.

BURTON—On Tuesday, October 17, 1933, at Sibley Hospital, THOMAS S. BURTON, assistant baggage agent, Union Station. Funeral from the W. W. Chambers Co. funeral home, 1400 Chapin street northwest, on Thursday, October 19, at 11 a. m. Friends are invited. Interment at Fort Lincoln Cemetery.

GALLOWAY—Departed this life Monday, October 16, 1933, at 4:25 p. m., JOHN R., beloved husband of Ida M. Galloway. Funeral from his late residence, 3806 Military road, Chevy Chase, D. C., Thursday, October 19, at 9 a. m., thence to the Shrine of the Most Blessed Sacrament Church, Chevy Chase Circle, D. C., where requiem high mass will be said for the repose of his soul at 9:30 a. m. Interment Rock Creek Cemetery.

CHAPPELEAR—On Wednesday, October 18, 1933, at his residence, 1510 Twenty-third street southeast, LOUIS BENJAMIN, beloved son of Mary Anna and the late Benjamin Franklin Chappelear and brother of George W. Chappelear, Mrs. Agnes E. Thompson and Mrs. Martha Yates. Notice of funeral later.

HATCHER—Departed this life on Monday, October 16, 1933, GEORGE H., beloved son of the late John F. and Elizabeth E. Hatcher, aged sixty-six years. Funeral from the residence of his sister, Mrs. Jeanette Hulse, 132 Seventh street northeast, on Thursday, October 19, at 2 p. m. Relatives and friends are invited. Interment at Congressional Cemetery.

HATCHER—A special communication of Petworth Lodge, No. 47, F. & A. M., is called for 1 p. m., Thursday, October 19, 1933, at Joppa Hall, 4209 Ninth street northwest, for the purpose of attending the funeral of our late brother, GEORGE H. HATCHER, who departed this life on Monday, October 16, 1933. CHESTER C. HUTCHINSON, Master. Attest: HERBERT W. LUDWIG, Secretary.

HOWSER—On Monday, October 16, 1933, at his residence, Lanham, Md., CHARLES L., beloved husband of Lillian E. Howser, in the sixty-eighth year of his age. Body resting at the Tabler funeral home, 928 M street northwest, where funeral services will be held on Thursday, October 19, at 2 p. m., followed by interment at Lanham, Md. Relatives and friend invited to attend.

HOWSER—The lodge will convene in session of sorrow at 1:30 p. m. Thursday, October 19, for the purpose of paying tribute to the memory of our late brother, CHARLES L. HOWSER, who passed to the Grand Lodge of the Hereafter October 16. Elk services at Tabler's Chapel, 928 M street northwest, at 1:45 p. m.. Interment at Lanham, Md. By order of JAMES P. HAGERTY, Exalted Ruler. Attest: W. S. SHELBY, Secretary.

JAY—On Wednesday, October 18, 1933, at his residence, 1815 Q street northwest, PETER AUGUSTUS, husband of Susan McCook Jay. Services and interment private at Jay Cemetery, Rye, N. Y. It is kindly requested that no flowers be sent.

FUNERAL DIRECTORS

CHAS. S. ZURHORST
301 EAST CAPITOL ST. LINCOLN 0372

Frank Geier's Sons Co.
1113 SEVENTH ST. N.W. Telephone
Modern Chapel NATIONAL 2473

THOS. S. SERGEON
1011 7TH ST. NW Telephone Nati 1090

JAMES T. RYAN
317 PA. AVE. S.E. Atlantic 1700.

J. WILLIAM LEE'S SONS CO.
FUNERAL DIRECTORS
CREMATORIUM
4th st. and Mass. ave. ne. Lincoln 8200

FUNERAL DESIGNS

GUDE BROS. CO., Florists
1212 F STREET. National 4278.
APPROPRIATE FUNERAL DESIGNS

GEO. C. SHAFFER 900 14TH ST. NW
Expressive Floral Emblems. Phone
Moderate prices. Open eve. & Sun. Nat. 0106

Married 65 Years Tomorrow

Post Staff Photo.

MR. AND MRS. OLIVER M. ONG, 1717 Columbia road, who will celebrate their sixty-fifth wedding anniversary tomorrow with a dinner at the home of their son, Dr. Harry A. Ong, in Chevy Chase, Md. Mr. Ong was in the Treasury Department for 30 years, retiring in 1920. He is a member of the G. A. R. The Ongs were married in Smithfield, Ohio, and came to Washington in 1890.

U. S. May Ask Low Price on Relief Coal

Plans Made to Issue Fuel to Needy.

The Federal Relief Administration yesterday was mapping plans for the distribution of thousands of tons of coal among the Nation's needy during the winter.

Retailers, railroads and coal operators may be called upon to reduce rates on relief coal. Operators probably will be asked to name committees to confer with the Relief Administration.

One tentative plan would permit needy to obtain coal orders from local relief agencies.

Larger Cotton Plants Barred

Johnson Approves Ban on Equipment Additions to Balk Increase.

The NRA yesterday ruled that installation of equipment to expand production of the cotton textile industry will be permitted only upon issuance of certificates by the administrator.

The ruling was regarded as a significant step toward control of production to curtail surpluses.

Gen. Hugh S. Johnson, administrator, approved the regulations upon recommendation of the Cotton Textile Industry committee. The committee is the planning and fair practice agency created under the cotton textile code, which provided for machinery restrictions if the necessity was indicated.

Certificates will not be required for replacement units or for those needed "to bring operation of existing productive machinery into balance."

Electrocution Fixed For Peddler's Slayer

Albuquerque, N. Mex., Oct. 18 (AP). Elbert Rumfelt, 22, escaped Washington State convict, was sentenced today to be electrocuted December 19. Rumfelt, known as Ray Coyle, killed Kassem Makaram, fruit peddler, in a robbery.

His mother, Mrs. Kathryn Rumfelt, of Tulsa, Okla., is making plans for an appeal to the State Supreme Court.

DIED

McALLISTER—On Tuesday, October 17, 1933, DAVID W., beloved husband of Martha McAllister. Funeral from the W. W. Chambers Co. funeral home, 1400 Chapin street northwest, on Thursday, October 19, at 11 a. m. Relatives and friends invited. Interment Cedar Hill Cemetery.

NIGHTINGALE—At Russell, Ky., EDWARD L. NIGHTINGALE, beloved grandson of Helen Remund, 1743 P street northwest. Services at Prospect Hill Cemetery on Thursday, October 19, 1933, at 2 p. m. Relatives and friends invited.

O'BRIEN—On Wednesday, October 18, 1933, at his residence, 106 South Clarendon avenue, Clarendon, Va., WILLIAM J. C., beloved husband of the late Mary E. O'Brien (nee O'Leary). Remains resting at his late residence. Mass will be said at St. Charles' Church, Clarendon, Va., on Saturday, October 21, at 9:15 a. m., for the repose of his soul.

STULL—On Tuesday, October 17, 1933, at 1 p. m., EDWARD J., beloved husband of Lillie H. Stull, aged sixty-nine years. Funeral from his late residence, 1000 Monroe street northwest, on Thursday, October 19, at 2 p. m. Relatives and friends invited to attend. Interment Rock Creek Cemetery.

VAN HOESEN—On Wednesday, October 18, 1933, at his residence, 3818 Albemarle street northwest, CORTLAND D., beloved husband of Gertrude Emmons Van Hoesen, formerly of Lowell, Mass., and son of P. M. and E. S. Van Hoesen, formerly of Portland, N. Y., aged twenty-nine years. He also leaves one brother, Garret M. Van Hoesen, and three sisters, Mrs. John F. Whitcomb, Mrs. Quentin D. Watson, and Mrs. Charles Hanowell. Funeral services at his late residence on Friday, October 20, at 2 p. m. Interment Washington Memorial Park Cemetery.

A Complete Funeral for $75.00

Or even LESS. The $75 funeral includes Casket (any color), plate engraved with name, No. 1 outside pine case, embalming by competent men, washing, dressing and shaving (if necessary), advertising of notices, hearse, 2 Cadillac limousines, rugs, chairs, scarf for the door, removing from hospital or home and all necessary services that are so well known at the DEAL FUNERAL HOME. NO EXTRAS.

Deal Funeral Home
LINCOLN 8200

Tariff Changes May Be Made To Assist NRA

President Due to Order Study of Imports by Commission.

An executive order directing the Tariff Commission to investigate imports to determine what, if any, restrictions should be put on foreign goods to keep them from destroying the domestic production price balance sought under the industrial recovery program yesterday was reported well on its way to the White House for President Roosevelt's promulgation.

The order has been prepared and is being passed upon by governmental agencies.

Almost from the inception of the codes setting wages, hours and trade practices, industrial groups have insisted they must be protected from competition of foreign goods.

One of the chief reasons offered as to why forethought has been given the NRA-tariff adjustment procedure was that care must be taken not to prescribe unwise restrictions of any imports, particularly at a time when reciprocal tariff agreements loom large.

Because the recovery act provided only for reducing imports if conditions warranted, the trend would be, in effect, toward higher tariffs if any changes were made; whereas the proposed reciprocal facts would involve mutually easier regulations as between the United States and other countries.

Imports as a whole have gone up steadily—from $88,107,000 in April to $147,196,000 in August—but it was made clear that this by no means presaged a wholesale clamping down on imports. Some officials pointed to increased buying under the recovery program.

Latest Tariff Commission figures showed how the value of United States imports have risen during the NRA period from the 1933 mark of $84,164,000 in February; March, $91,893,000; April, $88,107,000; May, $109,141,000; June, $123,994,000; July, $141,123,000; August, $147,196,000.

Review Delays Veteran Cuts

President Is Expected to Order Payments Continued.

Approximately 150,000 World War veterans will benefit under an order expected to be issued by President Roosevelt today.

Because a special board has not completed review of cases involving presumptive ailments, administration sources yesterday predicted that benefit payments to this group would be continued by executive order.

Under the economy act these benefits would have expired the end of this month. The act provided, however, that the President might order a continuance to allow the board to complete its review.

The designation "presumptive cases" is applied to veterans receiving benefits for ailments and disabilities which were presumed under former veteran laws to have originated in military service.

Delaware Legislature Starts Special Session

Dover, Del., Oct. 18 (AP).—The Delaware Legislature convened in special session today to enact legislation enabling the State to take up public works projects.

Doctors Recommend
CHAMBER'S AMBULANCES
One of the Largest In the World

Goodyear Firm Faces Secret Price Charge

Firm Accused of Violating Clayton Act in Pact With Sears-Roebuck.

The Federal Trade Commission yesterday charged the Goodyear Tire & Rubber Co. with making price discriminations in favor of Sears, Roebuck & Co., in violation of the Clayton act.

The complaint charged that since May, 1926, the Goodyear company "discriminated in prices, and is now discriminating between the purchasers of its products, by giving or allowing Sears, Roebuck & Co. a lower price than that given or allowed other purchasers." It stated the rubber concern allowed the mail order house secret rebates, discounts and "valuable stock bonuses."

The commission held the discrimination was not based on differences of quality, or other legitimate factors, but on artificial favoritism.

Defends Contract.

Rubber trade circles regard the commission's suit as particularly significant because of the long-standing tire price war between mail order houses and other tire dealers. The Goodyear company was ordered to file an early answer and the case will be given public hearing.

Upholding the firm's contract with Sears, Roebuck & Co., P. W. Litchfield, president of the Goodyear company, said the contract had been in existence seven years, and that three of the four largest tire manufacturers produce special brands of tires for other large distributors. He added:

"The manufacture of special brand merchandise for large distributors is common practice in most lines of manufacturing and merchandising. We do not know why this particular contract has been singled out. However, this Goodyear-Sears contract has for several years been the subject of a great deal of publicity and the objectives of an anti-mail order campaign directed at our dealer organization. We welcome this opportunity to have the facts aired and settled.

Points to Business Increase.

"It is alleged the terms of the contract tend toward creation of a monopoly in the tire business for Sears. As a matter of fact, during the seven years of the contract's existence, the percentage of the total tire business enjoyed by Goodyear dealers with Goodyear brand tires has increased 45 per cent.

"When the case comes up for hearing, we expect to prove that no law has been violated and that our stockholders, our dealers, and thousands of employes directly engaged in the production of Sears tires have greatly benefited under this contract."

Retailers Get Bread Boost

Survey Shows Price Goes Up While Costs Go Down.

Intimations that bakers and retailers are realizing the major part of an increase of almost a half cent in bread prices were made yesterday by Dr. Frederic C. Howe, consumers' counsel of the Farm Administration, following a survey of 49 cities, not including Washington.

Bread prices gained from 7.5 to 7.9 cents a pound loaf between August 29 and September 26, Dr. Howe found, while the cost of ingredients fell from 2.94 to 2.89 cents.

"Compared with margins in previous years, a margin of 5.01 cents may not be excessive, but the danger lies in the increase if it exceeds wage advances to workers," he said.

"We can not state too often or too emphatically that the recovery program will be defeated in its purposes if margins to processors and distributors are swelled any more than the extra amount involved in higher direct or indirect labor costs."

Simultaneously, higher prices for pork chops, sausage, bacon, ham and corn meal were forecast as the result of the farm administration's decision to apply a processing tax on corn and hogs, effective November 5.

Camps for Indians Will Aid Own Land

$4,000,000 Program to Provide 14,400 Jobs.

The Federal Government will spend $4,000,000 to operate reforestation camps on 68 Indian reservations during the winter, giving employment to 14,400 Indians on projects designed to increase the value of Indian lands.

Robert Fechner, director of emergency conservation work, said the Indians will fight forest fires, build trails and fire breaks, construct lookout houses and telephone lines, improve timber stands and build reservoirs.

John Collier, commissioner of Indian Affairs, said expenditure will add $20,000,000 to the value of Indian lands before May 1, 1934.

Labor Board Seeking To Avoid 36 Evictions

The National Labor Board yesterday acted to forestall eviction of 36 miners' families, scheduled for today at Gary, W. Va., because of labor disputes with the United Coal & Coke Co.

Following a plea to the board by a miners' committee, the board wired the company: "Urgently suggest that you order all evictions deferred until investigation looking to adjustment can be made by deputy of National Labor Board."

U. S. Aids Told How to Save On Hospitals

Union Medical Services Declared Cheapest of Two Systems.

Government workers can save money by utilizing their union medical privileges instead of participating in the new group hospitalization plan of outsiders, they were told last night.

Luther C. Steward, president of the National Federation of Federal Employes, speaking before a meeting of Washington workers last night in the Carlton Hotel, said the individual chapters and the independent hospitalization organization offer conflicting service.

"Their plan seems all right," Steward said, "but it costs $9 a month, and ours is only about half that expensive."

John W. Ginder, Treasury Department, was reelected District president. Other officers chosen included William S. Kinney, vice president; Alfred H. Harmon, secretary-treasurer; Mr. Ginder, Edgar Graham and Dr. Franklin Meyer, trustees.

Facilities Outlined.

A report outlining medical services available through four local unions was submitted by Miss Belle Trouland, hospitalization committee chairman.

She said the unions have contracts with Providence Hospital and the International Rescue Service, an ambulance organization. Cash allowances, the chairman said, are granted ill members who wish to enter some hospital other than Providence.

Miss Trouland said the unions were considering establishment of a hospital for convalescents. She added members could obtain the services of well-known surgeons at $50 an operation.

Rent Highest Here.

Mrs. Rebekah Pedigo, rent and buying committee, quoted James Ring, Public Utilities Commission rent investigator, as declaring Washington landlords receive higher rates than any others in the country.

Other committee reports were made by Louis A. Rosafy, public relations; Mr. Graham, legislative; Mrs. Ola King, credit union; Henry G. Nolda, publicity; Harvey B. Gram, finance, and W. E. Hoffheins, public utilities.

Friend of Long Boy Is Sought

Companion on Fatal Trip to Channel Sole Police Clew.

Homicide detectives last night were seeking a boy believed to have been with Francis Long the night he disappeared from his home.

Although they have not discarded the theory of foul play, Detective Sergeant George Darnell says the evidence they have so far uncovered tends toward the theory of accidental drowning.

They believe that Francis, the 13-year-old Washington Post carrier boy, left his home at 1313 Tenth street northwest with the intention of going to the vicinity of the Washington Channel and that he was accompanied by another boy who is now fearful of disclosing his identity.

Detectives yesterday questioned playmates of the boy but obtained no clew as to his disappearance. From the time he left home until his body was found in the Washington Channel, officers have been unable to find anyone who saw him.

Saltzman Named To New Study Unit

Will Aid Coordination of U. S. Communications.

Appointment of Charles McK. Saltzman, member of the United States Shipping Board, and former chairman of the Federal Radio Commission, to be executive vice chairman of the special Cabinet committee studying plans for the unification and coordination of communications, was announced yesterday by Secretary of Commerce Roper.

The work will be carried on as a part of the general survey of transportations and communications, which President Roosevelt launched under Secretary Roper's direction last April.

With the appointment of Rail Coordinator Eastman in July, most of the transportation study was transferred to the new agency, but Roper and his interdepartmental committee still are functioning in a supervisory capacity.

Graf Zeppelin en Route to U. S.

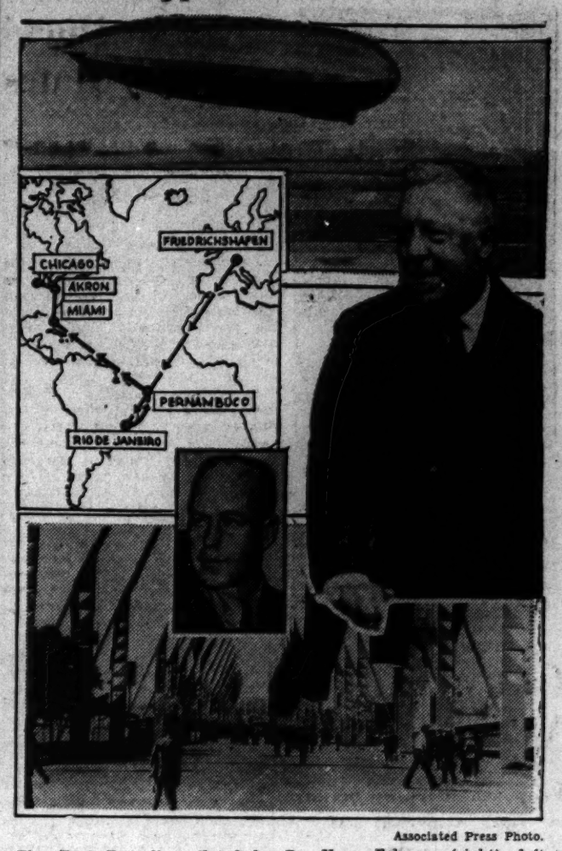

Associated Press Photo.

The Graf Zeppelin, piloted by Dr. Hugo Eckener (right), left Friedrichshafen, Germany, on a triangular flight that will bring her to Chicago. Having arrived in Brazil, the big ship is scheduled to proceed northward today via Miami and Akron and thence on to Chicago for a courtesy call at the World Fair. The Avenue of Flags at the fair is shown below. Among Dr. Eckener's personal guests on the trip is Lieut. Comdr. J. L. Kenworthy, jr. (inset, center), commandant of the Lakehurst (N. J.) Air Station.

Tiger Battles "Boss" Charges In New York

Tammany and Its Foes Continue Struggle With Smith Out.

New York, Oct. 18 (AP).—Attackers from within and without Tammany Hall—apparently bereft of the public backing of Alfred E. Smith—today fought to submerge the cry of bossism in its campaign to reelect Mayor John P. O'Brien.

Smith is reported sick with a cold.

Renewing his defiance of Tammany, Frank J. Prial, who broke down the organization to win the Democratic comptrollership nomination, resurrected bossism as a leading issue in the city's bitter three-cornered mayoralty campaign.

Prial's surprise attack, delivered at the wigwam's traditional ratification meeting, alarmed Tammany leaders already disturbed by the silence of former Gov. Smith, who remained away from the meeting for the first time in years.

Backers of the mayor's two leading opponents, Fiorello H. LaGuardia, fusion nominee, and Joseph V. McKee, independent, quickly interpreted Prial's statements as reacting to the benefit of their candidates.

Former Senator Nathan Straus, McKee candidate for president of the board of aldermen, struck at Prial, charging that "he has been for years subservient to the bosses and the day after he was nominated in the primary election as an independent he went up to Tammany Hall and received the benediction of Mr. Curry."

Asserting that Prial knew nothing of the city budget, Straus said "Mr. Prial has a great deal of impudence to project himself before the electorate as a candidate for comptroller."

W. J. C. O'Brien, 76, Long Printer, Dies

Served Government Office Here 36 Years.

William J. C. O'Brien, 76, a veteran printer, died yesterday at his home, 106 South Clarendon avenue, Clarendon. Born at Pottsville, Pa., he came here in 1889 and served 36 years in the Government Printing Office.

Requiem mass will be said at St. Charles Catholic Church at Clarendon Saturday at 9:15 o'clock, with burial in Mount Olivet Cemetery, Washington.

Surviving are one son, Charles V. O'Brien, of Clarendon, and two brothers, John J. O'Brien, of Altoona, Pa., and Joseph O'Brien, of Pottsville, Pa.

Einstein, Elusive as Theory, Evades News Photographers

25 Cameramen Wait Hour in Vain at Princeton for Professor.

Princeton, N. J., Oct. 18 (AP).—Prof. Albert Einstein, who slipped into this country yesterday without being interviewed, today evaded just as easily a university-made appointment to pose for photographers.

Twenty-five newspaper cameramen and several movie representatives called here by the publicity office of Princeton University to take pictures of Dr. Einstein at 11:30 a. m.

After an hour of waiting, the photographers were called into the lecture room of Fine Hall. There Prof. Luther P. Eisenhart, head of the university department of mathematics and dean of the graduate school, apologized and said he would "have to explain since I had a good bit to do with it."

Dr. Eisenhart said he had thought it best to have all photographers come at one time to get pictures of Einstein, who now is connected with the Institute of Advanced Study here, but "I find I made a mistake in calculations."

Grounded British Liner Carrying 200 Floated

Marseilles, France, Oct. 17 (AP). Refloated by tugs after having been aground on a sandbank, the British-owned Oriental liner City of Paris proceeded here under her own power today.

The ship ran aground 20 miles off the French coast. She was outbound for Karachi, India. Two hundred passengers were aboard the 15,000-ton vessel.

St. Lawrence Pact Sanction To Be Pushed

Waterway Project Thought Behind Appointment of Markham.

(Associated Press.)

Proponents of the St. Lawrence waterway yesterday saw in the selection of Col. Edward M. Markham as chief of Army Engineers, a decision by President Roosevelt to press ratification of the St. Lawrence Waterway Treaty at the next session of Congress.

Markham was elevated to major general over several ranking officers after a study by officials of the engineer's reports on the Great Lakes-Atlantic seaway as a member of the American-Canadian Joint Engineering Board.

Markham testified before the Senate Foreign Relations Committee last winter at hearings on ratification of the treaty that the plans proposed were "safe, adequate and commodious."

He assumed his post today in Detroit upon instructions from Washington.

As a means of meeting Senate opposition to the waterway, instructions have gone to the interdepartmental board to bring up to date for presentation to the Senate all reports on the cost of the project, and on how many men and how much material and supplies would be needed during its seven years of construction.

In one official quarter today, the administration was represented as feeling that, by expediting the project, toward which the United States would pay $272,000,000, hundreds of thousands might receive employment during the construction period.

Huey Long's Biography Appears; Not on Sale

New Orleans, Oct. 18 (AP).—Senator Huey P. Long's autobiography, "Every Man a King," was passed out to a few friends here today, but the publisher remained anonymous and the Senator declined to say when the book would be placed on sale in his native State.

Long said the volume had first been offered for sale yesterday at a Chicago newsstand "which sold out in two hours."

Soviet Schools Try To Limit Oratory

Kremlin Finds Students Make Too Many Speeches.

Moscow (U.P.).—Strict limits on speech-making meetings and other forms of political work have been ordered for all higher technical schools and colleges of the Soviet Union.

The order comes from the central committee of the ruling Communist Party, which declares that these additional activities have wasted the time and sapped the energies of students.

This is not the first time that the authorities have intervened in the matter of speech-making in schools. About two years ago the Kremlin suddenly called a halt to teaching methods which, it said, left students ignorant of everything but politics. It demanded discipline and attention to studies.

But the new policy was not easy to enforce. Fifteen years of revolutionary oratory had infected the school system too deeply. The Kremlin, therefore, is obliged again to underline the fact that the first duty of a Soviet school is to teach.

Coolidge Successor Named.

Worcester, Mass., Oct. 18 (AP). Chief Justice Arthur P. Rugg of the Massachusetts Supreme Court today was elected president of the American Antiquarian Society to succeed the late Calvin Coolidge.

City Druggist Denies NRA Code Evidence

Pharmacists Work 56 to 65 Hours a Week, Not 80, Says M. S. Alley.

The average weekly hours of work of employe pharmacists are between 56 and 65, instead of 80 as charged in an NRA code hearing, according to Marion S. Alley, president of the District Pharmacist Society.

Alley said he expected soon to present statistics refuting testimony submitted by the National Association of Retail Druggists, the Drug Institute and the American Pharmaceutical Association that pharmists work 80 hours weekly.

He also revealed that the Pharmacist Society proposes to reduce these hours to 48 with a 6-day week.

Pointing out the need for constant supervision of pharmacies by municipal authorities, Alley said "many of the stores in the District are being operated by the owner 60 seconds of every minute."

Instead of closing their stores when they are absent or leaving them in the hands of a registered pharmacist, they leave incompetent employes in charge, he asserted.

"It seems ridiculous that the District has only one part-time pharmacy inspector to cover the activities of 300 retail drug stores in the District," he said.

Attorneys Hit Lay Rivalry

Propose to Fight Legal Practice and Service by Non-Lawyers.

"The practice of law as a lawyer's prerogative is being undermined," Harry F. Payer, Assistant Secretary of State, last night told members of the Federal Bar Association.

Mr. Payer was commenting on legal aspects of law practice by non-lawyers before various boards and commissions of the Federal Government here. He also outlined the steps taken by Ohio lawyers to curb associations of motorists and apartment owners in rendering legal service free to association members.

The Federal Bar Association is determined to fight non-lawyers who practice the Federal bodies, William A. Roberts, president of the association, said. Material for this fight has already been collected, he added. Last night's program was completed by an address by F. Regis Noel, comparing British and French legal systems with that of this country. Mr. Noel contested the usual notion in this country that British justice is more swift than ours.

Public Works Snags Studied

Foley Suggests Action by States to Meet Requirements

Possible legislation by which States and Territories may remove restrictions which, in many cases, prevent their participation in the public works program, was suggested in a report on legislative requirements made yesterday by E. H. Foley, jr., assistant general counsel of the Public Works Administration.

While making no specific appeal to States to act upon any legislation suggested, Mr. Foley said the greatest obstacle so far met by the public works program is that of restrictions and limitations placed upon States and municipalities by provisions of State constitutions and statutes.

"Where the restrictions are constitutional, it is necessary to go through the cumbersome process of constitutional amendment, a process which in most instances is equivalent to a denial of aid," he said.

"In such situations we see once more the inevitable result that follows when fallible minds try to formulate an infallible mold for the future. And in such cases the Public Works Administration is helpless because the President is not given the blanket power to override State constitutions, nor is the Public Works Administration authorized to make loans on inadequate security or grants in excess of 30 per cent of cost of labor and material."

Fundamentalists Plan Own Missions

Presbyterian Body Fights Modernist Trend.

Philadelphia, Oct. 18 (AP).—Naming the Rev. J. Gresham Machen, fundamentalist leader, as its president, the Independent Board for Presbyterian Foreign Missions is mapping a campaign to "promote truly Biblical and truly Presbyterian missions in clear opposition to modernism."

In a statement the board said it hoped to "set free for the carrying the Gospel to the ends of the earth" great resources of missionary zeal which are being left unused.

Bank Robbers Flee With $4,000 Cash

Customer at Hold-Up Notes 3 Numbers on Ohio Car.

Fredonia, Pa., Oct. 18 (AP).—Two men held up the Fredonia National Bank today, scooped up between $4,000 and $5,000, and escaped. The robbers, well-dressed and about 30, overlooked $2,000 in bank notes.

A customer in the bank noted the first three numbers—285—of the Ohio license plate on the robbers' car. He was unable to say how many numbers the plate bore.

Liquor Report Urges Central Control Board

Rockefeller Survey Asks Single State Authority Free From Politics.

New York, Oct. 18 (AP).—The outstanding prerequisite of a liquor licensing system, said the Rockefeller Liquor Survey today, is the creation of a single board, with State-wide authority, free from politics and permanent in its tenure.

"Some States," the survey said, "will doubtless be tempted to follow the beaten paths and adhere to the old rules; and our task would be incompletely performed if we failed to present an outline of what we consider the soundest possible licensing system, if such a system must be adopted."

Experience has proved, the survey said, that a State-wide, single-authority licensing system "is more efficient, more responsive to broad, public opinion and more free from political influence than autonomous county or municipal bodies can possibly be."

The survey listed as some of the essentials in a licensing system:

The State board should control both beverage and industrial alcohol and should be responsible for the granting and revoking of all licenses.

Members of the licensing board should be given long terms of office and should be eligible to reappointment. Under no circumstances should appointments to the board be made on the basis of partisan political considerations. Nor should resort be had to a bipartisan board in the mistaken belief that this device eliminates politics. In practice, it turns public departments over to the keeping of both parties.

The "tied house" (establishments under contract to sell exclusively the product of one manufacturer) should be prevented by all available means.

Restrictions also should be placed on the number and character of places where liquor may be sold. The number of licenses may be limited on a population basis, as done in Massachusetts and Rhode Island under the new laws.

Central Y. M. Closes Drive

Secretary Wallace Heads 643 New Members; Werber Speaks.

Led by Secretary of Agriculture Henry A. Wallace, 643 new members enrolled in the Central Y. M. C. A. during its membership drive which closed with a banquet at the Y building last night.

The goal set for the 300 campaigners was 600. The drive began October 10, and each participant was to draw at least two newcomers. Frequent talks and rallies were held during the week.

The principal speaker at the dinner last night was "Billy" Werber, former Duke University athlete and now shortstop of the Boston Red Sox.

Werber praised the athletic facilities of the Y. M. C. A. He attributed his condition at the beginning of spring training to constant exercise in the gymnasium here.

The name of the campaigner enrolling the most members was not announced. His prize will be a round trip to Chicago over the American Airways new direct Washington-Chicago skylane.

John L. Vandergrift was general chairman of the successful campaign.

Hiccough Case Proves Puzzle

Doctors Ponder Operation to Cure Woman Victim Here.

Physicians declined to say last night whether they contemplated an operation on Mrs. Gladys Meek, 27, 3227 Volta place northwest, who for 18 weeks has hiccoughed every minute.

Mrs. Meek, confined at Providence Hospital, remained in an unchanged condition last night. She did not seem visibly weaker, nurses said.

The hiccoughs started last summer. At first she lauged about them, but as days passed she called in Dr. Dunlap Penhallow.

Dr. Penhallow has tried every known method to stop the hiccoughs without avail. Medical science has known few such cases as Mrs. Meek's, physicians asserted. Protracted spells of hiccoughing have been ascribed in the past to many causes, among them drinking and eating too fast and nervous disorders.

On February 19, medical annals show, an Allandale, S. C., farmer walked into the Southern village and said that he had hiccoughed seven years. A New York stonecutter hiccoughed for 169 days before he stopped. A Mount Clemens, Mich., woman hiccoughed more than a year. Several cases of hiccoughs lasting more than a month are on record.

Eugene Robinson Rites Here Today

Funeral services for Eugene F. Robinson, 71, 2801 Twentieth street northeast, retired merchant, who died Tuesday, will be held in the Chapel at Oak Hill Cemetery at 2 p. m. today.

Robinson founded and for many years was a member of the clothing firm of Robinson, Parker & Co.

A lifelong resident of Washington, he is survived by his widow, Mrs. Essie Robinson, and two sons, Wallace B. and Francis M. Robinson.

Gets Hero Medal

Post Staff Photo.

SERGT. OLIN BEALL, U. S. M. C., Beltsville, Md., to whom has been awarded the Haitian distinguished service medal by President Stenio Vincent. Sergt. Beall also holds a lieutenant's commission in the Garde d' Haiti.

Chevy Chase Votes Stores

Proposed 'Parking Stands' Get Approval of Association.

The Chevy Chase Citizens Association, at a controversial meeting last night, reversed its stand against proposed "parking stores" on the east side of Connecticut avenue, between Morrison and McKinley streets.

More than 150 Chevy Chase residents attended the meeting and participated in the debate. Two votes were taken, the first limited to paid-up members and the second open to all interested parties.

On the first ballot the vote was 17 to 16 in favor of the "parking stores," and on the second the count was 94 to 23, also favorable.

Last May the association voted, 24 to 1, against the construction plan, and in June protested a rezoning petition. As a consequence the petition was denied.

The belief that the "parking stores" would relieve parking congestion and stimulate business in Chevy Chase and the promise of builders that the project would be landscaped were cited as reasons for the change in attitude.

McAdoos Sail for New York.

Naples, Italy, Oct. 18 (U.P.).—U. S. Senator and Mrs. William G. McAdoo sailed for New York today aboard the liner Conte Di Savoia, after an extensive holiday tour of Europe.

Mix-Up Caused By 'Lame Duck' Shift of Dates

President Slated to Be Inaugurated Before Told He Won.

(Associated Press.)

The twentieth amendment to the Constitution, abolishing the lame duck session of Congress has put the cart before the horse by pushing the Presidential inauguration date ahead of the time now set for officially proclaiming the election winner.

The so-called Lame Duck Amendment which became effective last Sunday moved up from March 4 to January 20, the date of inauguration of a new President and Vice President. The new assembly date of Congress was fixed for January 3 each year instead of the first Monday of each December.

Under existing law, the electoral college meets the first Wednesday in January, following the quadrennial President elections next November, to cast ballots of their respective States.

These ballots are sent to Congress. The law provides a joint session shall be held on the second Wednesday in February to poll electoral votes and formally to proclaim the next President and Vice President.

Thus, as the situation now stands, the next President and Vice President would take office on January 20, 1937, or about 25 days before Congress tallies the electoral votes and announces the winner. Thus far, there has been no move in Congress to correct this anomalous situation.

Congress has, however, until 1935 to enact remedial legislation. Louis Deschler, parliamentarian of the House, said yesterday that the date of the meeting of the Electoral College undoubtedly would be moved up to some time in early December and that the time for Congress to poll the electoral votes would be fixed between January 3 and Inauguration Day, January 20.

Man Arrests Another; Fined; Victim Released

Bringing an alleged "egg thief" into Hyattsville police court yesterday, Robert W. Cochran, Beltsville, Md., found himself the defendant instead of the prosecutor.

Judge J. Chew Sheriff ruled that James Craft, former employe of Cochran, was innocent of the larceny of 4 dozen eggs. Instead, he imposed a $5 fine on Cochran for forcibly bringing the man to the bar of justice.

Widow Named as Slayer.

Spokane, Wash., Oct. 18 (AP).—A formal information charging Mrs. Lily Banka Gaines, 27, with first-degree murder in connection with the slaying of her husband, Dr. James I. Gaines, 41, wealthy sportsman, August 15, was filed in Superior Court today.

N. Y. Banks Put Weight Behind Roosevelt Plan

Continued from Page 1.

jective is constructive and sound, and that bankers generally should support the plan to strengthen the capital of the banks of the Nation.

"Therefore, be it resolved, That the New York Clearing House Association supports the President in his program and recommends to its members their cooperation in carrying out his suggestion."

Pursuant to this, directors of five banks, the Chemical Bank & Trust, the Guaranty Trust, the Bankers Trust, the Bank of Manhattan Co., and the Chase Bank, agreed to sell their notes or preferred stock to the Reconstruction Finance Corporation, and others were planning to fall into line.

Adds $200,000,000 to Capital.

Percy H. Johnston, chairman of the clearing house committee and head of the Chemical Bank, said no quotas had been assigned, but estimated $200,000,000 would thus be added to capital of New York banks until after July 1, when the permanent deposit guarantee law takes effect. The new capital costs the banks 4 per cent, but they expect to break even by investments in Government bonds and other securities.

While the subscribing New York banks do not need the new capital and it will not flow out in credit-expansion loans to industry, they set the pace for banks which do need it. Had only the needy banks applied, the public might have become uneasy about the subscribers. When the big banks set the example, the little banks can follow suit more readily and so become eligible for deposit guaranty.

Few Banks Excluded.

None of the Presdient's advisers would discuss their talks with him, but the White House made clear that very few banks would be excluded from the guaranty provisions by January 1. There is to be no wholesale weeding-out process at that hour. This should set at rest the qualms of various State banking commissioners who have come here in apprehension and perplexity.

J. F. T. O'Connor, Comptroller of the Currency, gave similar assurances to the Dallas Clearing House Association in a speech there yesterday, in which he cited that more than 27 per cent of the nonmember banks had already applied for Federal guaranty and predicted "nearly every bank in the country" now open will be a member of the guaranty fund.

The White House emphasized yesterday that the President is satisfied with the guarantee law and does not mean to ask Congress for revisions of importance.

President Pleased.

What pleased, though it did not satisfy, the President were the reports of oversubscription to Treasury bonds, the action of the New York banks, and compilations presented to his Executive Council reflecting a 32 per cent increase in prices of products sold by farmers and an increase of 11 per cent in the price of goods the farmer has to buy.

Also the figures given him show September factory employment had recovered two-fifths of its decline and income of factory workers recovered one-fourth, since 1929, while the cost of living rose 9 per cent since March.

The President holds that the farmer's return is still much too far below what the White House regards as parity in prewar days, that wheat, hogs and corn prices must be lifted, and that therefore price-raising must go on and stabilizing of the dollar be deferred indefinitely.

2,700,000 Back on Jobs.

Secretary of Labor Frances Perkins reported at the same time that more than 620,000 workers went back to jobs in industry and business in September. She estimates that 2,700,000 workers have been reabsorbed in 17 leading industrial groups and that weekly pay rolls have expanded by $64,000,000 in September over March.

Miss Perkins cited also that the commodity price index, closely watched by the White House, passed 70 in September, the first time it has risen that high since November, 1931. It was 65.3 in September, 1932. The low point was last February, at 59.8.

Although the President still is committed to the 1926 "parity" of 100, his advisers think he will be satisfied to weigh other factors when a final goal is set.

Chairman Merriam of the Deposit Liquidation Board announced late in the day the naming of committee chairmen in ten Federal Reserve districts, who will speed up appraisals of assets in closed banks as a basis for R. F. C. advances to pay off depositors.

Merriam asked State banking authorities to give the number of State banks which have closed since January 1, and whether State laws authorize receivers of State banks to borrow for distribution to depositors.

The committee chairmen who will name members of a committee to assist in appraising assets of closed banks include the following:

Federal District No. 1—Daniel G. Wing, First National Bank, Boston.

No. 2—Mortimer N. Buckner, New York Trust Co., New York.

No. 3—Livingston E. Jones, First National Bank, Philadelphia.

No. 4—S. B. Congdon, National City Bank, Cleveland.

No. 5—Robert V. Fleming, Riggs National Bank, Washington.

No. 8—Walter W. Smith, First National Bank, St. Louis.

No. 9—C. T. Jeffrey, president of the Soo Line Railroad, Minneapolis.

No. 10—W. T. Kemper, Commerce Trust Co., Kansas City.

No. 11—F. F. Florence, Republic National Bank & Trust Co.

No. 12—Frank B. Anderson, Bank of California, San Francisco.

Committee chairmen for the Atlanta and Chicago Federal Reserve districts will be announced later.

The Federal Diary

(Trade-mark Applied For)

By Morgan Baker

Post Staff Photo.

Henry Morgenthau, jr., governor of the Farm Credit Administration, who was host last night at a dinner ball to 450 guests. Shown at the Morgenthau table, left to right, are Miss Frances Rolfe, Miss Florence McGuire, Mr. Morgenthau, Thomas Piper, Miss Evelyn Sampson, David Smith, Miss Louise LaCombe and R. R. Reagh.

CIVIL SERVICE eligibility lists are available to Senators and Representatives at all times, a statement issued by the commission last night declares.

BAKER.

"There is nothing startling or new in this arrangement. At one time it was the practice to post eligibility lists for the information of all who cared to see them. This was discontinued because of the labor involved," the statement says.

"It has always been the practice of the Civil Service Commission to give to Senators and Representatives informaton regarding the prospect of certification of persons about whom inquiry was made. The reason for this is clear. A Senator or Representative is the duly elected representative of citizens of his State or of his Congressional district. He is, therefore, entitled to be informed of the employment prospects of his constituents. Any person, whether a Congressman or a private person who is really a representative of an eligible, will, upon request, be informed of the relative standing of the eligible.

"So far as senators and representatives are concerned, the information is given to Democrats and Republicans alike. As an evidence of the absurdity of the charge that the lists are 'thrown into politics,' it is pointed out that within the past four or five months the Civil Service Commission has received a negligible number of requests from senators and representatives for eligible lists, excepting those made for postmaster lists.

"What the commission does and always has done is to give to a senator or representative, upon request, the relative standing of any eligible named, and there seems to be no good reason why he should not be given the entire list if the labor involved is not prohibitive," the statement concludes.

* * * *

THE Patent Office team-of-four was unable to play this week in the Federal Bridge League Tournament at the Federal Clubhouse because of the illness of one of its members, C. T. Lamar. G. A. Wilkins, captain of the team which is leading the league this season, reports Mr. Lamar is stricken at home with a severe cold. E. H. Lang and R. R. Trexler are the other two members of the team.

* * * *

Clyde D. Williams, chief of Mortality Statistics, Census Bureau, was honored yesterday with a shower of cigarettes, flowers and candy in celebration of his birthday. His age? Well, he's not old. To one complimentary speech of an office associate he replied with this bit of verse:

A birthday at my age should make me sad,
But shucks! Somehow they make me glad.
I know I'm passing with the years,
But I'll not mess things with my tears;
I'll live for life and love and not feel bad.

* * * *

Diary Guest Tickets.

IF your name in this column is followed by (*), call in person on the Federal Diary editor the day of publication, except Saturday and Sunday, between 4:30 and 6 p. m. You will receive tickets to Loew's Fox (stage, Jack Sidney's Samples; screen, "The Power and the Glory," with Spencer Tracy and Colleen Moore); or Loew's Palace ("The Bowery," with Wallace Beery and Jackie Cooper). Persons whose names appear Saturday or Sunday should call for tickets Monday.

* * * *

Entre Nous.

Mrs. Katherine Brine, Adjutant General's Office, is visiting her home in Boston this week.

Miss Regina Kelly(*), Bureau of Animal Industry, Agriculture, has returned from a week's vacation in Atlantic City.

John Edgar Hoover, director Burear of Investigation, Justice, recently was host to J. M. Broughton, of Portsmouth, Va., on an inspection tour of the Identification Unit. Mr. Broughton is honorary president of the International Association of Police Chiefs.

Mrs. May Fearson, National Guard Bureau, War, is back from a vacation spent with relatives in Virginia.

Mrs. May Philo, National Guard Bureau, War, has returned to work after an illness.

Mrs. Bessie R. Brandt, Estate Tax, Internal Revenue, has begun her second year at Southeastern University.

Eugene A. Ross, Sales Tax, Internal Revenue, is registered at Columbus University.

Ira Althen, Adjutant General's Office, is spending a two weeks' vacation at his home in Springfield, Mo.

Miss Jennie Lee Dickson, Agriculture, will leave Saturday for a visit with her parents in Louisville.

Wallace W. Harper(*), Commerce, has returned from a trip to Detroit.

Miss Julia L. Thompson (*), Agriculture, plans to spend the week-end in New York.

James L. Buckley, A. A. A., is on 10 days' leave.

* * * *

Mrs. Doris W. Slump has resigned as junior correspondence clerk at Old Records Division, War, after 14 years' service with the Government. Her resignation conforms with provisions of the marriage clause in the economy act. Mr. Shoup is employed at Commerce.

* * * *

The saddest trip of a lifetime has just been made by Joseph Wheeler, Supervising Architect's Office, Treasury. He was called home to Trussville, Ala., last week, when his father, Dr. T. T. Wheeler, one of the State's leading physicians, died suddenly in Birmingham. Mr. Wheeler plans to have his mother spend the winter with him and his wife and two children here as soon as she recovers from shock.

* * * *

ORDERS, effective yesterday, dispatched Miss Lillian Irons on a six-week field assignment to the Internal Revenue agency in New York. Miss Irons is an employe in General Counsel's Office, Internal Revenue. She is official scorer of the Commissioner and Miscellaneous Ladies Bowling League. Miss Agnes Irwin, Accounts and Collections, will keep the duck-pin records while Miss Irons is in New York.

MISS IRONS.

T. A. Walters, first assistant Secretary of Interior, is on an extended field trip through the West. He is inspecting various Indian agencies and is due back in Washington October 28. Oscar Chapman, Assistant Secretary of Interior, has been assigned the office of supervisor of Bureau of Indian Affairs during the absence of Mr. Walters.

* * * *

Today's Epitaph.

Please mourn for Clerk McFlirty—
His death was caused forthwith
When "9 until 4:30"
Turned out to be a myth.

Walter R. Fleming Dies.

Long Beach, Calif., Oct. 18 (AP). Walter R. Fleming, 58, civil engineer and railroad contractor, died at his home today of a heart attack.

Underwriters' Aid Dies.

Streator, Ill., Oct. 18 (AP).—O. B. Ryon, 75, for many years with the National Board of Fire Underwriters, died last night after a heart attack.

Liberty

Rosslyn's Freedom Costs Cent Per D. C. Letter.

Rosslyn residents will have to pay for their success in getting their postoffice changed from a Washington branch station to an independent status.

W. M. Mooney, Washington postmaster, yesterday announced that because of the change, postage rates between Rosslyn and Washington have been raised from 2 cents to 3 cents an ounce or fraction thereof.

Hopkins Plans Relief Census Of Entire U. S.

Nation-Wide Data Sought First Time to Guide Future Efforts.

A census of the Nation's relief rolls which will provide for the first time much National unemployment data and factual basis for "formulating a decision about unemployment relief insurance," was started yesterday by the Federal Emergency Relief Administration, through the Census Bureau.

Administrator Harry L. Hopkins said the survey will reveal how adequately relief is given in all areas.

Data will be compiled on the basis of records of local relief offices for October. Families will not be visited by enumerators.

Hopkins said little is known about the "relief population." In roder to guide National planning for more adequate relief, he said it is becoming increasingly important to know age, sex, color and family composition.

The census will present this information by State, county, town, city or rural residence of each family head and will list dependents receiving unemployment relief from public funds. The census will not include those receiving private relief funds, or transients.

Meanwhile, Hopkins announced, the Federal Surplus Relief Corporation, formed to feed surpluses to the needy, has started a $75,000,000 purchasing program. The corporation has ordered $15,000,000 worth of butter and plans expenditure of $300,000 for apples, and $5,000,000 to $10,000,00 for low grade range cattle. Vast quantities of flour have been ordered.

He said manufacturers and distributors have promised to process and distribute foodstuffs at cost for relief organizations.

Funeral Today For D.C. Author

Foxhall Daingerfield Found Dead on His Sister's Kentucky Farm.

Foxhall Daingerfield, Washington novelist found dead on the Kentucky farm of his sister, will be buried in Lexington, Ky., today, according to the Associated Press.

Funeral services will be held at "Haylands," the stock farm operated by the sister, Miss Elizabeth Daingerfield. Bishop H. P. Almon Abbott and Dean Christopher P. Sparling will officiate.

Miss Daingerfied, at whose farm the dead man was recuperating from a nervous breakdown, is a well-known breeder of thoroughbred horses. In addition to operating her own farm, she has managed the Samuel Riddle farm on which Man o' War is quartered, and also the Price McKinney stables.

Daingerfield is survived by his father, secretary of the Jockey Club of America, three half-sisters, and an aunt, Mrs. A. C. Norman, of Seattle, Wash., in addition to Miss Elizabeth Daingerfield.

U. S. Creates Unit to Boost Negro Industry

N. Y. Man Scheduled to Head New Commerce Bureau Division.

Creation of a Negro Division in the Foreign and Domestic Commerce Bureau of the Commerce Department was announced yesterday by Secretary Roper.

The new agency will be charged with general consultative responsibilities in connection with "problems which immediately affect the business and economic life" of the Negro race.

Eugene Kinkle Jones, of New York, secretary of the National Urban League, and a widely known Negro leader, has been tentatively selected to head the division. It will take over and expand the duties of the Small Business Men's Unit, under the direction of James A. Jackson, which was abolished in July. Jones' appointment has not been formally approved by President Roosevelt, but the White House announcement probably will be made soon, Secretary Roper indicated.

Establishment of the new division follows the recommendation of the Negro Advisory Board, appointed by Secretary Roper six weeks ago to present a plan for guarding the interests of Negro workers and small business men under the NRA. Robert L. Vann, of Pittsburgh, was chairman of the Advisory Committee of 10, which included Garnet C. Wilkinson, assistant superintendent of public schools here, and G. David Houston, principal of the Armstrong High School.

No action yet has been taken on the recommendation that a Negro be placed on the NRA Consumers' Council.

Quake Hits Peru.

Lima, Peru, Oct. 18 (AP).—Belated dispatches from Puna, Peru, today described a terrific earthquake, which crumbled hills and shook jungle areas in the Ollachea district of Carabaya Province. One death and five injuries were reported.

FLORIDA BY Shortline BUS

JACKSONVILLE, Only $20

RUNNING TIME ONLY 21 HOURS

Big de Luxe coaches with reclining chairs, FREE PILLOWS and porter service. Dependable through service over SHORTEST ROUTES Note these low rates!

NORTH		SOUTH	
BALTIMORE	$1.00	RICHMOND	$2.00
PHILA., Pa.	3.50	Petersburg	3.25
NEW YORK	5.50	Charlottesville	3.00
BOSTON	8.50	Lynchburg	3.00
BUFFALO	11.50	Raleigh, N. C.	6.00
Montreal, Can.	13.50	Charlotte, N. C.	10.70
WEST		Greensboro, N.C.	7.70
Winchester	$1.75	Charleston, S.C.	14.45
CHICAGO	14.00	Atlanta, Ga.	15.75
Pittsburgh	8.50	Savannah, Ga.	17.25

CAPITAL BUS TERMINAL
633 F St. N.W.
Opposite Hecht Co.
Phone District 4224
THE Shortline SYSTEM

Where Quality is Essential

you will find CHESTNUT FARMS products

IN ABOUT EVERY THIRD HOME

within the greater Washington area you will find patrons of this dairy—we are justly proud of this universal acknowledgment of the superior quality of our products.

Physicians—Nurses—Public School Teachers and others intrusted with the health and general welfare of growing children, as well as adults who due to age or illness require the added stimulus, which milk alone can give—unhesitatingly recommend milk from the

WORLD'S MODEL DAIRY

Chestnut Farms Dairy

A DIVISION OF NATIONAL DAIRY

CHESTNUT FARMS NATIONAL DAIRY PRODUCTS WASHINGTON, D.C.

For Service Phone DEcatur 1011

The Washington Post

THE WASHINGTON POST PUBLISHING CO.
Eugene Meyer, President and Publisher.
Eugene MacLean, General Manager. F. R. Harrison, Secretary-Treasurer.

The Washington Post is a member of the Associated Press, which is exclusively entitled to the use for republication of all news dispatches credited to it or not otherwise credited in this paper, and also the local news published herein.

OFFICES OF THE WASHINGTON POST
New York, N. Y. ..... 270 Madison Avenue
Atlanta, Ga. ..... 711 Glenn Building
Chicago, Ill. ..... 360 North Michigan Avenue
Detroit, Mich. ..... 8-244 General Motors Building
St. Louis, Mo. ..... 305 Globe Democrat Building
San Francisco, Calif. ..... Monadnock Building

DELIVERED IN WASHINGTON

Daily, Sunday, 1 yr.	$7.80	Daily, Sunday, 1 week	15c
Daily only, 1 yr.	5.30	Daily only, 1 week	10c
Sunday only, 1 yr.	2.60	Sunday only, per copy	5c

BY MAIL—MARYLAND AND VIRGINIA

Daily and Sunday.		Sunday Only.		Daily Only.	
One year	$10.00	One year	$4.00	One year	$7.00
Six months	5.00	Six months	2.00	Six months	3.50
One month	.85	One month	.40	One month	.60

OTHER STATES, MEXICO AND CANADA

Daily and Sunday.		Sunday Only.		Daily Only.	
One year	$12.00	One year	$5.00	One year	$8.00
Six months	6.00	Six months	2.50	Six months	4.00
One month	1.00	One month	.50	One month	.75

All Subscriptions by Mail Payable in Advance.

Entered at the Postoffice, Washington, D. C., as second-class mail matter.

Thursday, October 19, 1933.

Processing Tax Puzzles.

The probable and possible effects of processing taxes upon the prices of agricultural products are among the most complex of the many puzzling problems raised by the restriction programs of the Agricultural Adjustment Administration. The processing tax on cotton already has given rise to excited debates concerning the extent to which it is necessary for the processor, who pays the tax, to shift the burden to consumers of processed products, including the farmers who are themselves consumers. In the heat of such controversies, the effect of the tax upon the farm producer seldom receives its fair share of attention.

Tax experts, however, have pointed out that it is highly probable that the farmer will be compelled indirectly to assume part of the burden of the processing taxes which the Government is levying for his benefit. Undoubtedly a tax of this sort tends to have a depressing influence on farm prices, because handlers or processors have no assurance that they can shift the tax to buyers of their own products. Furthermore, they are called upon to make payments to the tax collector which can only be recovered as their goods are sold, in many cases after costly delays. Hence, farmers are almost certain to be called upon to absorb part of the processing taxes by taking less than they might receive if the tax were nonexistent.

The hog industry provides some instructive illustrations of the complex nature of the problems that arise in trying to determine the incidence of the processing taxes in any given case. Secretary Wallace has just announced his plans for paying benefits to hog growers who agree to cut their production 25 per cent during the next two years. Processing taxes are to be levied which will amount at maximum to $2 per 100 pounds and, according to press reports, are expected to yield about $350,000,000 for the two-year period, with $200,000,000 of the total payable to hog growers.

How much of this $200,000,000 should be regarded as a net addition to the farmers' income? To what extent are receipts from this source likely to be offset by reductions in the buying prices of live hogs as a result of the tax? Will the direct benefits paid to farmers by the Government more than compensate for loss of income caused by the 25 per cent reduction in the hog output—and the price depressing influence of the tax itself?

These hypothetical questions merely reveal the extreme complexity of the problems which confront the A. A. A.; they can not be answered. Nevertheless, the available price data lend strong support to the view that the farmer will pay a goodly share of the processing tax on hogs, although a rise in hog prices from other causes may conceal that fact.

The tax doubtless will be shifted in part to consumers of pork products, but consumers will have to pay higher prices in any case if the restriction plan succeeds. Since the demand for meat products is relatively elastic, care has to be taken to avoid too sharp an increase in retail sales prices resulting from a combination of artificial scarcity and a shift of the processing tax.

There is a third possibility: that is, assumption of the tax by the processors and the distributors of hog products at wholesale and retail. The statistics showing the course of hog prices and prices of pork and lard tend to discredit the belief that the tax will be absorbed in such wise. Wholesale and retail prices of pork and lard as well as of hogs have declined sharply from the levels of five years ago, but the margins between prices of live hogs and the comparable prices of pork and lard equivalents have shown no correspondingly pronounced drop. In fact, the average differential between hog prices per 100 pounds at Chicago for the first eight months of this year and retail prices of pork and lard equivalents at New York was practically the same as the average margin for the year 1929, when hogs were bringing over two and one-half times the 1933 average.

This situation is partly explained by the nature of distributors' costs, many of which are fixed. Then, too, distribution costs in general have shown greater resistance to deflationary pressure than have commodity prices. Hence, the available price data strongly support the conclusion that a processing tax on hogs will be paid for in the main by the consumer and by the farmer, who will be compelled to take less for his product than he would receive if there were no processing tax.

Subsurface Traffic Plans.

The corporation controlling Rockefeller Center, in the heart of New York, has asked permission of the city to construct underground passageways for both pedestrians and vehicles to connect all the buildings in this metropolitan improvement. Although the corporation proposes to defray all expense in connection with the construction and upkeep of the subsurface system, which is intended primarily for the benefit of the property, it is believed that the system will be an important factor in relieving midtown traffic congestion.

By means of the trucking and delivery areas designed for this underground traffic, all deliveries will be removed from the street level. Rockefeller Center, it is estimated, will have a population of its own totaling 200,000. The proposed subsurface corridors and tunnels will permit all these persons to circulate freely throughout the entire area of three squares and have access to the twelve buildings, without making use of surface street facilities.

The vehicular roadways will be wide enough to carry four lanes of traffic leading into a central area 185 by 320 feet, from which deliveries can be made to all the buildings in the development. Nearly a mile of pedestrian corridors will be constructed. They are to be air conditioned and well lighted and flanked on both sides by shops. Altogether the plans contemplate turning over to public use more than two acres of private land, including a wide promenade running west to the sunken plaza in the central block and a new surface street through the Rockefeller Center north and south from Forty-eighth to Fifty-first street.

In connection with the proposed scheme for the new development, it has been suggested that extension of the innovation to adjacent blocks might well be considered as further aid in solving the growing traffic problems in the busy center of the metropolis.

Wasting Valuable Time.

Secretary Ickes urges State advisory boards to turn down impracticable or extravagant public works projects, instead of "passing the buck" to Washington. The Public Works Administration finds its operations slowed down by needless consideration of projects which should have been rejected by the State boards. Mr. Ickes says:

> I fully appreciate the State groups of P. W. A. are subjected to pressure, political and otherwise, in behalf of particular projects, with proponents giving little consideration to merit. No matter what the interest is, it remains the duty of the State groups to consider projects on merit alone, bearing in mind real social values as well as economic, financial, engineering and legal feasibility.

Actual experience reveals that it is a tedious task to bring an important public works project to the point where it meets every test of desirability. Communities hoping to obtain large appropriations of public money easily convince themselves that their particular projects will serve a public need and will not be a crushing burden.

But Mr. Ickes reminds the State boards that some communities would bankrupt themselves if their proposals were accepted. Some projects, while financially feasible, are impracticable from an engineering viewpoint, or their economic merit may not be worth their cost and maintenance charges. Somebody must take the time to examine projects and apply the tests of acceptability. If the Public Works Administration is doing this winnowing of projects which should be done in the States, it is not surprising that slow progress is made in construction.

The showing up to date is unsatisfactory to all concerned, including the Public Works Administration itself. Too much time evidently is consumed in considering unworthy projects—time which could be utilized more profitably in pushing forward actual construction of public works of unquestioned merit.

America's Cup Challenge.

Announcement from London that the Royal Yacht Squadron has issued a challenge to the United States for another series of races for the America's cup will interest not merely the yachting fraternity, but all Americans who have followed the repeated efforts of British sportsmen to regain this prized trophy. The new challenge is issued on behalf of Thomas Octave Murdoch Sopwith, aircraft manufacturer and pilot.

The yacht races are inseparably linked with the name of Sir Thomas Lipton, who made five attempts to lift the cup between 1898 and 1930. The five Shamrocks he sent across the Atlantic in the quest would have been followed by a sixth had he lived another year. The Lipton challenges were made through the Royal Ulster, but in the year of his death Sir Thomas was made a member of the Royal Yacht Squadron.

An interesting innovation will be afforded in next year's race by the new challenger, which is being constructed entirely of steel. It is, of course, of the America's size, which is approximately 120 feet long on deck and 80 feet on the water line, with 7,500 feet of sail spread from a mast 168 feet high. The designer is Charles E. Nicholson, who designed the last two Lipton Shamrocks.

The challenge is addressed to the New York Yacht Club, which has been custodian of the America's cup since 1857. That the challenge will be accepted is a foregone conclusion. The next races will be the fifteenth in the series which started in 1870. In the first challenge contest the Cambria sailed against fourteen American yachts and finished tenth. Conditions were changed in the following year to make it a two yacht race. Yachtmen expect a new American defender to be built for the 1934 contest. This international match now demands that a contender win four races over alternating windward and leeward and triangular courses of 30 miles each.

Pan-American Questions.

Two questions that may come before the Pan-American Conference in December threaten to provoke animated discussions. The propriety of considering them at that parley is already under discussion, with decided differences of opinion. These troublesome subjects relate to intervention and foreign debts.

Reports from Argentina and Chile indicate that they do not desire to be classed as defaulting nations. Unusual efforts, it is said, are being made, even in connection with provincial loans, to meet payments at least in part, and to give assurance that all obligations will be met as soon as possible. Chile has set up an amortization bank which is accumulating funds from special taxes. If the question should be raised at Montevideo, Argentina is expected to maintain that it is a non-defaulting nation. Various republics of South America are said to realize that, as their foreign loans have no official connection with the American Government, adjustments should be sought by direct negotiation with private creditors.

The interjection of the intervention question at the conference probably would provoke the usual acrimonious expression of opinions, with little hope of practical results. Writing frankly in the Panama American on this subject, Salomon de la Selva, a well-known political writer, says that denouncing intervention is a waste of effort. He adds that if this matter should be considered at Montevideo the Latin nations should avoid expressions reflecting attitudes which nearly wrecked the Havana conference.

It is to be hoped, says Mr. de la Selva, that there will be a different spirit at the forthcoming parley, which should hold the welfare of the continent paramount. Intervention, he finds, is not a practice confined to the United States, history affording more than a hundred cases in which one Latin-American country has intervened in the affairs of another. Recent examples of American withdrawal of forces from Nicaragua and Haiti, and restraint in connection with the Cuban situation, have given added assurance of the absence of imperialistic designs by the United States. If intervention must be discussed at Montevideo, he thinks it should be possible to consider the question free from the rancor which too often has accompanied such discussions.

China's Anti-Red Drive.

The Nanking government is making every effort to enlist effective cooperation of the Cantonese armies in the extensive campaign to be directed against Communists in central China. Gen. Chiang Kai-shek is reported from Shanghai to be preparing for the most intensive drive yet undertaken against the red forces, but he is awaiting assurance that when he starts from the north the forces of Gen. Chen Chia-tang also will attack from the south.

Parleys are being held both in Shanghai and Canton in the hope of aligning support from the various southern commanders on the northern Kwantung border in a campaign to crush the Communists between the armies of the north and south. Gen. Chiang is dispatching supplies of all kinds to Nanchang, capital of Kiangsi province, in preparation for the coming advance. Indicative of the intensive fighting anticipated, these supplies include 10,000 hospital beds to be added to several thousand already provided at the base hospitals in the district.

With the return of Dr. T. V. Soong, minister of finance, Nanking has been able to secure additional funds from the banks, including $20,000,000 which will be largely used in financing the anti-red campaign. Dr. Soong holds that present conditions in China call for centralized executive power, such as he found in other countries. With a concentration of authority he expects to see the Nanking government function more effectively.

The situation in north China for the moment appears to be quiet, the combined drive of Japanese and Chinese troops having quickly forced the rebellious irregulars of Gen. Fang Chen-wu from the neutral zone south of the Great Wall. This force still causes apprehension, since it occupies several towns and villages outside the demilitarized area within 25 miles of Peiping, and continues to augment its numbers from former soldiers and bandits adrift in the country

"Letting George Do It."

From the Boston Transcript.

President Roosevelt seems to have discovered something, in the workings of Government aid, that disturbs him. In his address last night on the mobilization of human needs he emphasized continually that Federal assistance should not supplant, it should only supplement that of States and municipalities and private charities. It was a fundamental policy of the administration which preceded his that it was the first duty of the local unit, and the last of the Federal Government, to maintain welfare and relief work; that the National Government was not organized for that purpose, and once Uncle Sam entered upon that task, he would be expected by many to carry the full burden. President Hoover even leaned backward in his insistence upon holding local agencies responsible for welfare work in their own communities, but he was only a voice crying in the night.

The policy of the Roosevelt administration has been predicated upon huge Federal expenditures for the relief of the distressed. Congress, under the leadership of the President, went joyously to it, and thousands of millions, in gifts and loans, are being poured out in an only partly successful effort to stem the tide of distress. But the "Let George do it" policy of which the President complains is a natural human reaction. Especially has it embarrassed such charitable work as is dependent on private individuals, who have reasoned that they would prefer to make their contributions in taxes, in which all would share, than personally, with the knowledge that they were paying disproportionately for the relief of their fellow citizens.

Mr. Roosevelt has now got back to first principles. The overwhelming majority of the American people understand clearly, he says, that it is the first duty of the individual and the local community to do all they can to maintain relief and welfare; that the Federal Government stands ready to help only when these agencies have failed. We would not criticize the President in this matter, with all his burdens, but we trust that Congress and the local governments will take to heart the sound advice he emphasizes and that the mobilization forces under Newton D. Baker will act upon it. Even yet, although conditions are improving, large sums of money are needed for direct relief which the politicians would spend on public works, which can relieve very few.

"Manhattan Merry Go-Round."

The Once Over.

By H. I. Phillips.

RED AND GREEN LIGHTS IN CONGRESS.

The Danish Parliament has installed red and green lights to control speeches. There's an idea worth adopting in this country. Can't you imagine what would happen in our own Senate?

* * * *

Senator Dufflebag—Mr. President, I have been waiting here for ten minutes to make a speech on the tariff.

President—I can't help it. The light is against you.

Senator Dufflebag—You should speed up the system. There's no sense keeping the red on forever.

Senator Phootle—It merely ties up oratory for five or six blocks.

Senator Twitchell—It takes all day to get through with a 2,000-word speech. I remember when I could deliver 10,000 words in two hours.

Senator Dufflebag—I demand the right to say a few words on the tariff.

President—I can not allow it.

Senator Dufflebag—Suppose I turn from the tariff and discuss the gold standard?

President—You know the rules. No turns on red.

* * * *

Senator Phootle—There! I told you so.

President—What?

Senator Phootle—Traffic is all jammed up and——

Senator Dufflebag (as the red changes to green)—Mr. Speaker and gentlemen. There is a tide in the affairs of men which, taken at the . . . Hey! . . . Listen!

President—What's the trouble now?

Senator Dufflebag—You switched the green back to red before I could get into high.

President—You're too slow on your pickup.

* * * *

Senator Phootle—Can that guy stand there all day and tie up all traffic?

Senator Dufflebag—It's all rhythm anyway. If you get off to a bad start on red you'll be stopped at every paragraph. It's funny how it works out.

Senator Twitchell—There ought to be an intermediate light for caution.

President—Who ever heard of a senator showing caution?

(Suddenly a senator breaks into the head of the line and begins delivering a speech on the peach nut industry. There is great objection.)

Senator Dufflebag—He can't do that.

Senator Phootle—He's gotta stay in line.

Senator Twitchell—Why don't he wait for green like the rest of us?

President (apologetically) — He can't help it. He's color blind!

CONFIRMATION.

Mr. Rockefeller, from whose offices ideas for liquor control after repeal are descending upon newspaper offices like snowflakes on a Siberian landscape, says that good whisky can be made for 45 cents a quart. This bears out the general complaint that 75 cents a drop for the last 14 years has been a little exorbitant.

One of the many signs of repeal is that full quart bottles are reappearing in America and that there has been a big falling off in funny labels.

It is becoming so difficult to keep anybody at these disarmament conferences that there is talk of making the delegates sign a run of the play contract.

Yale, holding millions of dollars' worth of tax-free property in the center of New Haven, has refused to contribute something to the city treasury in its hour of desperate need. Eli is determined not to revise that college song to read, "For God, for New Haven and for Yale."

(Copyright, 1933.)

Unfair Competition.

Boston Transcript: Nothing is so annoying to a man singing his own praises as to be drowned out by a man blowing his own horn.

William Lyon Phelps

Daily Talks About Books and Authors

The Answer of Melancholy.

Robert Burton, who wrote this huge work, was a lonely scholar at Oxford, where he spent most of his life until he died in 1640. Sometimes he emerged from his room and leaned over the parapet of Magdalen Bridge, shaking with laughter at the coarse jokes of the bargemen. This was his reaction against his prevailing mood of melancholy. He suffered from chronic low spirits and black despondency. Like many a sufferer, he became interested in his symptoms. Whence his melancholy? So he spent his life writing one vast volume, in which he attempted to psychoanalyze himself, make a diagnosis of this mental disease, hoping by thus studying it to cure himself. The attempt failed. He never shook off his melancholy.

But I think, when his book was published in 1621, its prodigious success must have alleviated his suffering. It went through many editions and he kept making additional pages.

It would be a great mistake to suppose that this book is dull. It is filled with human sympathy and humor. Saintsbury called it a perpetual refuge and delight. It is filled with good stories about men and women. It is a case-book. And his remarks about suicide, fishing, chess-playing, and especially his comments on lovers, will always please. A few years ago a new edition, with all the Latin quotations translated, was edited by Floyd Dell.

(Copyright, 1933.)

Tomorrow—Poe, Poker and Bridge.

(Copyright, 1933.)

If We Pray for Common Sense, We May Not Have to Pray for Rain

By Robert Quillen.

One spring years ago, following a period of expansion and speculation, America began to develop the typical symptoms of depression.

Prices fell, banks closed, securities were dumped, jobless men walked the streets.

And then in the early fall the whole bad business ended almost in a day.

Europe had suffered a disastrous crop failure. America had produced one of the greatest crops in her history. And hungry Europe's gold made America prosperous again.

This time the story may be reversed.

You may not care about crop figures, but you do care about eating, and this concerns your morning toast.

The Government is urging farmers to plant less wheat in order to raise the price. It offers a kind of bribe to win their cooperation. And as this is written, it is offering the Orient 35,000,000 bushels, at a figure below the world price, in order to reduce the quantity of wheat in this country.

The idea is to make wheat scarce, for scarcity is the only thing that will insure a high price.

Nature is helping the good work along, and if she continues her help for another year or two, somebody is going hungry.

Do you know how much wheat we have on hand? Neither does anybody else. Government experts say 385,000,000 bushels. But they take available production records and subtract available consumption records and assume that the difference is left on hand.

But they say most of that 385,000,000 bushels is held on farms. That may sound right to a Government expert, but not to people who know something about farming.

Wheat "left on the farm" is fed to stock or eaten by chickens, pigeons and rats, or spoiled by mold and weevils. Very little of it ever will be flour.

There isn't enough hard wheat in sight to feed America a year.

This year the wheat section suffered the greatest drought in a generation. Kansas, banner wheat producing State, harvested but a fifth of her normal crop.

Wheat land is hard and dry. Even a normal snowfall this winter can not store up enough moisture to produce a normal crop.

Wheat is a heavy drinker. It takes an average of 1,044 pounds of water to produce a pound of wheat. And another year of drought, plus a little more Government generosity, should make bread scarce enough to please everybody but the city poor.

(Copyright, 1933.)

Just Folks.

By Edgar A. Guest.

Advice to Young Lovers.

When I was courting Nellie, eight
and twenty years ago,
My best side to her father I believed
it wise to show.
Although she was my objective, in
an artful way I knew
It would be to my advantage could
I win her father, too.
So to please him, walking homeward, for we didn't have a
car,
I would drop into a drug store for
a good ten-cent cigar.

Being young, I had the notion that
a present for her dad
Would delight Miss Nellie's parent
and would also make her glad;
But I later on discovered not all
sweetness filled the cup,
For at times as late as midnight he
would still be sitting up.
And though I was bent on wooing,
all my fondest hopes he'd mar.
By remaining calmly with us till
he'd smoked that good cigar.

Oh, the hours I sat and watched
him, wishing he would go to
bed.
As he puffed that clear Havana and
not hearing half he said.
Oft I'd say: "Smoke this tomorrow,"
He'd reply, with wrinkled
brow,
"Since it isn't quite my bedtime, I
believe I'll light it now."
And instead of courting Nellie I
would have to sit and stare.
At her father blowing smoke rings
from his ancient easy chair.

So, young men who go a-wooing,
bear this helpful thought in
mind,
It will be to your advantage to her
father to be kind,
But though good cigars may please
him, if the hour be growing
late,
Keep your present in your pocket
or you'll have to sit and wait
Just as I did, wasting moments—
and how precious few they
are—
Till the daddy of your sweetheart
puffs away your good cigar.

(Copyright, 1933.)

Who's He?

Southern Lumberman, Nashville.

A detective magazine article says it is impossible for any man to disappear without leaving a trace of his whereabouts. Well, what about Jack Garner?

Along the Potomac

With
Carlisle Bargeron

Bargeron.

THERE IS AN importance that attaches to the controversy between Gen. Johnson and Mr. James True, a trade letter writer, an importance that justifies the attention it has attracted. But it is not an importance due to Mr. True or because of the "freedom of the press" being involved.

For one thing, Mr. True is not of the daily press by any stretch of the imagination. I believe he does claim to represent a trade publication in addition to his trade letter service,—a service that purports to give facts and information to business men which can not be obtained by newspapermen. I have never understood just what that information was, but this is beside the point.

* * * *

MR. TRUE is not entitled to attend the general's press conferences as a newspaperman. Of that, there is no doubt. As to whether he has a bona-fide trade paper connection entitling him to admission in that category is the concern of the trade paper correspondents.

The thing that is important in the controversy—and the impression is inescapable the general would like to see it dropped—is there is hardly any doubt that Mr. True would be attending the conferences today had he not criticized the NRA, had he not, as the general described it, "sabotaged" the much-discussed agency, the agency which the general holds so dear.

* * * *

THAT this is the importance—and the only importance—attaching to the controversy is something the general does not yet seem to understand. He makes the point that no freedom of the press is involved, that Mr. True is not a newspaperman.

He overlooks entirely the revelatory nature of the incident as reflecting the state of his mind.

The general's press conferences have been just about the most open thing in town. It was he himself who let down the bars and the result has been the newspapermen make up but a small percentage of those who attend. Lobbyists even have been at conferences. Somebody—and I think it was the general—said early in this administration that things were to be done in a gold-fish bowl. Whether it was the general or not, he has tried to administer the NRA in one.

* * * *

I UNDERSTAND now the conference rules are to be tightened and only bona fide newspaper and trade paper representatives admitted. Undoubtedly it will be a more satisfactory arrangement all around.

But the fact remains there would have been none of this hullabaloo and Mr. True could have remained all day long had he not criticized the NRA.

* * * *

WHEN the general entered the controversy he realized his foot had slipped. And he logically called upon Mr. Charles Michaelson, who knows the newspaper and publicity business thoroughly, to help him extricate himself.

And Charles fixed up a nice piece of extrication by explaining that Mr. True was not eligible for a press conference. If the general had stopped there, it is likely the incident would have passed over. But there is no escaping the fact that what irked him, what caused him to "fly off the handle" was criticism of the NRA.

* * * *

THIS is a surprising attitude for the general. It is his colorful nature that has carried the NRA. If it were not for him the thing would have been off the front pages long ago, and — of course there is the question of whether we all would not be better off if that had happened.

But, for better or worse, he is the NRA. And one of his most attractive features has been his sense of humor. If he is shorn of that — well, he won't be the same general. An incident or so of the True kind will have shorn him, too.

Letters to the Editor.

Cites Maryland Farmer Who Averaged Eleven Cents Net for Whole Milk.

To the Editor of The Post—Sir: I was tremendously interested in your article concerning the controversy over the prices paid to the farmer for milk by the independent and the national dairies. I hope you will give time and space to more of these and enlighten the consumers on the difference in the price between the producer and the consumer.

I shall quote prices as given by a Maryland farmer, who was unable last fall to pay his taxes. For contract milk, and this farmer could make a contract for only fifteen gallons, he was paid 20 cents per gallon. For the second lot, ten gallons, he received 15 cents per gallon. For the third lot, called surplus, consisting of 25 gallons, he received 7 cents a gallon. This averaged the farmer approximately 13 cents per gallon, and from this he had deducted 2 cents for handling and shipping. Thus the farmer received net 11 cents per gallon for whole milk.

The independent dairy is now paying this farmer 15 cents per gallon net for his milk.

A READER.

The Washington Post

THE WASHINGTON POST PUBLISHING CO.
Eugene Meyer, President and Publisher.
Eugene MacLean, General Manager. F. R. Harrison, Secretary-Treasurer.

The Washington Post is a member of the Associated Press, which is exclusively entitled to the use for republication of all news dispatches credited to it or not otherwise credited in this paper, and also the local news published herein.

OFFICES OF THE WASHINGTON POST
New York, N. Y. ..... 270 Madison Avenue
Atlanta, Ga. ..... 711 Glenn Building
Chicago, Ill. ..... 360 North Michigan Avenue
Detroit, Mich. ..... 8-341 General Motors Building
St. Louis, Mo. ..... 205 Globe Democrat Building
San Francisco, Calif. ..... Monadnock Building

DELIVERED IN WASHINGTON

Daily, Sunday, 1 yr.	$7.80	Daily, Sunday, 1 week	15c
Daily, only, 1 yr.	5.20	Daily only, 1 week	10c
Sunday only, 1 yr.	2.60	Sunday only, per copy	5c

BY MAIL—MARYLAND AND VIRGINIA

Daily and Sunday.		Sunday Only.		Daily Only.	
One year	$10.00	One year	$4.00	One year	$7.00
Six months	5.00	Six months	2.00	Six months	3.50
One month	.85	One month	.40	One month	.60

OTHER STATES, MEXICO AND CANADA

Daily and Sunday.		Sunday Only.		Daily Only.	
One year	$12.00	One year	$5.00	One year	$8.00
Six months	6.00	Six months	2.50	Six months	4.00
One month	1.00	One month	.50	One month	.75

All Subscriptions by Mail Payable in Advance.

Entered at the Postoffice, Washington, D. C., as second-class mail matter.

Thursday, October 19, 1933.

Processing Tax Puzzles.

The probable and possible effects of processing taxes upon the prices of agricultural products are among the most complex of the many puzzling problems raised by the restriction programs of the Agricultural Adjustment Administration. The processing tax on cotton already has given rise to excited debates concerning the extent to which it is necessary for the processor, who pays the tax, to shift the burden to consumers of processed products, including the farmers who are themselves consumers. In the heat of such controversies, the effect of the tax upon the farm producer seldom receives its fair share of attention.

Tax experts, however, have pointed out that it is highly probable that the farmer will be compelled indirectly to assume part of the burden of the processing taxes which the Government is levying for his benefit. Undoubtedly a tax of this sort tends to have a depressing influence on farm prices, because handlers or processors have no assurance that they can shift the tax to buyers of their own products. Furthermore, they are called upon to make payments to the tax collector which can only be recovered as their goods are sold, in many cases after costly delays. Hence, farmers are almost certain to be called upon to absorb part of the processing taxes by taking less than they might receive if the tax were nonexistent.

The hog industry provides some instructive illustrations of the complex nature of the problems that arise in trying to determine the incidence of the processing taxes in any given case. Secretary Wallace has just announced his plans for paying benefits to hog growers who agree to cut their production 25 per cent during the next two years. Processing taxes are to be levied which will amount at maximum to $2 per 100 pounds and, according to press reports, are expected to yield about $350,000,000 for the two-year period, with $200,000,000 of the total payable to hog growers.

How much of this $200,000,000 should be regarded as a net addition to the farmers' income? To what extent are receipts from this source likely to be offset by reductions in the buying prices of live hogs as a result of the tax? Will the direct benefits paid to farmers by the Government more than compensate for loss of income caused by the 25 per cent reduction in the hog output—and the price depressing influence of the tax itself?

These hypothetical questions merely reveal the extreme complexity of the problems which confront the A. A. A.; they can not be answered. Nevertheless, the available price data lend strong support to the view that the farmer will pay a goodly share of the processing tax on hogs, although a rise in hog prices from other causes may conceal that fact.

The tax doubtless will be shifted in part to consumers of pork products, but consumers will have to pay higher prices in any case if the restriction plan succeeds. Since the demand for meat products is relatively elastic, care has to be taken to avoid too sharp an increase in retail sales prices resulting from a combination of artificial scarcity and a shift of the processing tax.

There is a third possibility: that is, assumption of the tax by the processors and the distributors of hog products at wholesale and retail. The statistics showing the course of hog prices and prices of pork and lard tend to discredit the belief that the tax will be absorbed in such wise. Wholesale and retail prices of pork and lard as well as of hogs have declined sharply from the levels of five years ago, but the margins between prices of live hogs and the comparable prices of pork and lard equivalents have shown no correspondingly pronounced drop. In fact, the average differential between hog prices per 100 pounds at Chicago for the first eight months of this year and retail prices of pork and lard equivalents at New York was practically the same as the average margin for the year 1929, when hogs were bringing over two and one-half times the 1933 average.

This situation is partly explained by the nature of distributors' costs, many of which are fixed. Then, too, distribution costs in general have shown greater resistance to deflationary pressure than have commodity prices. Hence, the available price data strongly support the conclusion that a processing tax on hogs will be paid for in the main by the consumer and by the farmer, who will be compelled to take less for his product than he would receive if there were no processing tax.

Subsurface Traffic Plans.

The corporation controlling Rockefeller Center, in the heart of New York, has asked permission of the city to construct underground passageways for both pedestrians and vehicles to connect all the buildings in this metropolitan improvement. Although the corporation proposes to defray all expense in connection with the construction and upkeep of the subsurface system, which is intended primarily for the benefit of the property, it is believed that the system will be an important factor in relieving midtown traffic congestion.

By means of the trucking and delivery areas designed for this underground traffic, all deliveries will be removed from the street level. Rockefeller Center, it is estimated, will have a population of its own totaling 200,000. The proposed subsurface corridors and tunnels will permit all these persons to circulate freely throughout the entire area of three squares and have access to the twelve buildings, without making use of surface street facilities.

The vehicular roadways will be wide enough to carry four lanes of traffic leading into a central area 185 by 320 feet, from which deliveries can be made to all the buildings in the development. Nearly a mile of pedestrian corridors will be constructed. They are to be air conditioned and well lighted and flanked on both sides by shops. Altogether the plans contemplate turning over to public use more than two acres of private land, including a wide promenade running west to the sunken plaza in the central block and a new surface street through the Rockefeller Center north and south from Forty-eighth to Fifty-first street.

In connection with the proposed scheme for the new development, it has been suggested that extension of the innovation to adjacent blocks might well be considered as further aid in solving the growing traffic problems in the busy center of the metropolis.

Wasting Valuable Time.

Secretary Ickes urges State advisory boards to turn down impracticable or extravagant public works projects, instead of "passing the buck" to Washington. The Public Works Administration finds its operations slowed down by needless consideration of projects which should have been rejected by the State boards. Mr. Ickes says:

> I fully appreciate the State groups of P. W. A. are subjected to pressure, political and otherwise, in behalf of particular projects, with proponents giving little consideration to merit. No matter what the interest is, it remains the duty of the State groups to consider projects on merit alone, bearing in mind real social values as well as economic, financial, engineering and legal feasibility.

Actual experience reveals that it is a tedious task to bring an important public works project to the point where it meets every test of desirability. Communities hoping to obtain large appropriations of public money easily convince themselves that their particular projects will serve a public need and will not be a crushing burden.

But Mr. Ickes reminds the State boards that some communities would bankrupt themselves if their proposals were accepted. Some projects, while financially feasible, are impracticable from an engineering viewpoint, or their economic merit may not be worth their cost and maintenance charges. Somebody must take the time to examine projects and apply the tests of acceptability. If the Public Works Administration is doing this winnowing of projects which should be done in the States, it is not surprising that slow progress is made in construction.

The showing up to date is unsatisfactory to all concerned, including the Public Works Administration itself. Too much time evidently is consumed in considering unworthy projects—time which could be utilized more profitably in pushing forward actual construction of public works of unquestioned merit.

America's Cup Challenge.

Announcement from London that the Royal Yacht Squadron has issued a challenge to the United States for another series of races for the America's cup will interest not merely the yachting fraternity, but all Americans who have followed the repeated efforts of British sportsmen to regain this prized trophy. The new challenge is issued on behalf of Thomas Octave Murdoch Sopwith, aircraft manufacturer and pilot.

The yacht races are inseparably linked with the name of Sir Thomas Lipton, who made five attempts to lift the cup between 1898 and 1930. The five Shamrocks he sent across the Atlantic in the quest would have been followed by a sixth had he lived another year. The Lipton challenges were made through the Royal Ulster, but in the year of his death Sir Thomas was made a member of the Royal Yacht Squadron.

An interesting innovation will be afforded in next year's race by the new challenger, which is being constructed entirely of steel. It is, of course, of the America's size, which is approximately 120 feet long on deck and 80 feet on the water line, with 7,500 feet of sail spread from a mast 168 feet high. The designer is Charles E. Nicholson, who designed the last two Lipton Shamrocks.

The challenge is addressed to the New York Yacht Club, which has been custodian of the America's cup since 1857. That the challenge will be accepted is a foregone conclusion. The next races will be the fifteenth in the series which started in 1870. In the first challenge contest the Cambria sailed against fourteen American yachts and finished tenth. Conditions were changed in the following year to make it a two yacht race. Yachtmen expect a new American defender to be built for the 1934 contest. This international match now demands that a contender win four races over alternating windward and leeward and triangular courses of 30 miles each.

Pan-American Questions.

Two questions that may come before the Pan-American Conference in December threaten to provoke animated discussions. The propriety of considering them at that parley is already under discussion, with decided differences of opinion. These troublesome subjects relate to intervention and foreign debts.

Reports from Argentina and Chile indicate that they do not desire to be classed as defaulting nations. Unusual efforts, it is said, are being made, even in connection with provincial loans, to meet payments at least in part, and to give assurance that all obligations will be met as soon as possible. Chile has set up an amortization bank which is accumulating funds from special taxes. If the question should be raised at Montevideo, Argentina is expected to maintain that it is a non-defaulting nation. Various republics of South America are said to realize that, as their foreign loans have no official connection with the American Government, adjustments should be sought by direct negotiation with private creditors.

The interjection of the intervention question at the conference probably would provoke the usual acrimonious expression of opinions, with little hope of practical results. Writing frankly in the Panama American on this subject, Salomon de la Selva, a well-known political writer, says that denouncing intervention is a waste of effort. He adds that if this matter should be considered at Montevideo the Latin nations should avoid expressions reflecting attitudes which nearly wrecked the Havana conference.

It is to be hoped, says Mr. de la Selva, that there will be a different spirit at the forthcoming parley, which should hold the welfare of the continent paramount. Intervention, he finds, is not a practice confined to the United States, history affording more than a hundred cases in which one Latin-American country has intervened in the affairs of another. Recent examples of American withdrawal of forces from Nicaragua and Haiti, and restraint in connection with the Cuban situation, have given added assurance of the absence of imperialistic designs by the United States. If intervention must be discussed at Montevideo, he thinks it should be possible to consider the question free from the rancor which too often has accompanied such discussions.

China's Anti-Red Drive.

The Nanking government is making every effort to enlist effective cooperation of the Cantonese armies in the extensive campaign to be directed against Communists in central China. Gen. Chiang Kai-shek is reported from Shanghai to be preparing for the most intensive drive yet undertaken against the red forces, but he is awaiting assurance that when he starts from the north the forces of Gen. Chen Chia-tang also will attack from the south.

Parleys are being held both in Shanghai and Canton in the hope of aligning support from the various southern commanders on the northern Kwantung border in a campaign to crush the Communists between the armies of the north and south. Gen. Chiang is dispatching supplies of all kinds to Nanchang, capital of Kiangsi province, in preparation for the coming advance. Indicative of the intensive fighting anticipated, these supplies include 10,000 hospital beds to be added to several thousand already provided at the base hospitals in the district.

With the return of Dr. T. V. Soong, minister of finance, Nanking has been able to secure additional funds from the banks, including $20,000,000 which will be largely used in financing the anti-red campaign. Dr. Soong holds that present conditions in China call for centralized executive power, such as he found in other countries. With a concentration of authority he expects to see the Nanking government function more effectively.

The situation in north China for the moment appears to be quiet, the combined drive of Japanese and Chinese troops having quickly forced the rebellious irregulars of Gen. Fang Chen-wu from the neutral zone south of the Great Wall. This force still causes apprehension, since it occupies several towns and villages outside the demilitarized area within 25 miles of Peiping, and continues to augment its numbers from former soldiers and bandits adrift in the country

"Letting George Do It."

From the Boston Transcript.

President Roosevelt seems to have discovered something, in the workings of Government aid, that disturbs him. In his address last night on the mobilization of human needs he emphasized continually that Federal assistance should not supplant, it should only supplement that of States and municipalities and private charities. It was a fundamental policy of the administration which preceded his that it was the first duty of the local unit, and the last of the Federal Government, to maintain welfare and relief work; that the National Government was not organized for that purpose, and once Uncle Sam entered upon that task, he would be expected by many to carry the full burden. President Hoover even leaned backward in his insistence upon holding local agencies responsible for welfare work in their own communities, but he was only a voice crying in the night.

The policy of the Roosevelt administration has been predicated upon huge Federal expenditures for the relief of the distressed. Congress, under the leadership of the President, went joyously to it, and thousands of millions, in gifts and loans, are being poured out in an only partly successful effort to stem the tide of distress. But the "Let George do it" policy of which the President complains is a natural human reaction. Especially has it embarrassed such charitable work as is dependent on private individuals, who have reasoned that they would prefer to make their contributions in taxes, in which all would share, than personally, with the knowledge that they were paying disproportionately for the relief of their fellow citizens.

Mr. Roosevelt has now got back to first principles. The overwhelming majority of the American people understand clearly, he says, that it is the first duty of the individual and the local community to do all they can to maintain relief and welfare; that the Federal Government stands ready to help only when these agencies have failed. We would not criticize the President in this matter, with all his burdens, but we trust that Congress and the local governments will take to heart the sound advice he emphasizes and that the mobilization forces under Newton D. Baker will act upon it. Even yet, although conditions are improving, large sums of money are needed for direct relief which the politicians would spend on public works, which can relieve very few.

"Manhattan Merry Go-Round."

The Once Over.

By H. I. Phillips.

RED AND GREEN LIGHTS IN CONGRESS.

The Danish Parliament has installed red and green lights to control speeches. There's an idea worth adopting in this country. Can't you imagine what would happen in our own Senate?

• • • •

Senator Dufflebag—Mr. President, I have been waiting here for ten minutes to make a speech on the tariff.

President—I can't help it. The light is against you.

Senator Dufflebag—You should speed up the system. There's no sense keeping the red on forever.

Senator Phootle—It merely ties up oratory for five or six blocks.

Senator Twitchell—It takes all day to get through with a 2,000-word speech. I remember when I could deliver 10,000 words in two hours.

Senator Dufflebag—I demand the right to say a few words on the tariff.

President—I can not allow it.

Senator Dufflebag—Suppose I turn from the tariff and discuss the gold standard?

President—You know the rules. No turns on red.

• • • •

Senator Phootle—There! I told you so.

President—What?

Senator Phootle—Traffic is all jammed up and——

Senator Dufflebag (as the red changes to green)—Mr. Speaker and gentlemen. There is a tide in the affairs of men which, taken at the . . . Hey! . . . Listen!

President—What's the trouble now?

Senator Dufflebag—You switched the green back to red before I could get into high.

President—You're too slow on your pickup.

• • • •

Senator Phootle—Can that guy stand there all day and tie up all traffic?

Senator Dufflebag—It's all rhythm anyway. If you get off to a bad start on red you'll be stopped at every paragraph. It's funny how it works out.

Senator Twitchell—There ought to be an intermediate light for caution.

President—Who ever heard of a senator showing caution?

(Suddenly a senator breaks into the head of the line and begins delivering a speech on the peach nut industry. There is great objection.)

Senator Dufflebag—He can't do that.

Senator Phootle—He's gotta stay in line.

Senator Twitchell—Why don't he wait for green like the rest of us?

President (apologetically) — He can't help it. He's color blind!

CONFIRMATION.

Mr. Rockefeller, from whose offices ideas for liquor control after repeal are descending upon newspaper offices like snowflakes on a Siberian landscape, says that good whisky can be made for 45 cents a quart. This bears out the general complaint that 75 cents a drop for the last 14 years has been a little exorbitant.

One of the many signs of repeal is that full quart bottles are reappearing in America and that there has been a big falling off in funny labels.

It is becoming so difficult to keep anybody at these disarmament conferences that there is talk of making the delegates sign a run of the play contract.

Yale, holding millions of dollars' worth of tax-free property in the center of New Haven, has refused to contribute something to the city treasury in its hour of desperate need. Eli is determined not to revise that college song to read, "For God, for New Haven and for Yale."

(Copyright, 1933.)

Unfair Competition.

Boston Transcript: Nothing is so annoying to a man singing his own praises as to be drowned out by a man blowing his own horn.

William Lyon Phelps

Daily Talks About Books and Authors

The Answer of Melancholy.

Robert Burton, who wrote this huge work, was a lonely scholar at Oxford, where he spent most of his life until he died in 1640. Sometimes he emerged from his room and leaned over the parapet of Magdalen Bridge, shaking with laughter at the coarse jokes of the bargemen. This was his reaction against his prevailing mood of melancholy. He suffered from chronic low spirits and black despondency. Like many a sufferer, he became interested in his symptoms. Whence his melancholy? So he spent his life writing one vast volume, in which he attempted to psychoanalyze himself, make a diagnosis of this mental disease, hoping by thus studying it to cure himself. The attempt failed. He never shook off his melancholy.

But I think, when his book was published in 1621, its prodigious success must have alleviated his suffering. It went through many editions and he kept making additional pages.

It would be a great mistake to suppose that this book is dull. It is filled with human sympathy and humor. Saintsbury called it a perpetual refuge and delight. It is filled with good stories about men and women. It is a case-book. And his remarks about suicide, fishing, chess-playing, and especially his comments on lovers, will always please. A few years ago a new edition, with all the Latin quotations translated, was edited by Floyd Dell.

(Copyright, 1933.)

Tomorrow—Poe, Poker and Bridge.

(Copyright, 1933.)

If We Pray for Common Sense, We May Not Have to Pray for Rain

By Robert Quillen.

One spring years ago, following a period of expansion and speculation, America began to develop the typical symptoms of depression.

Prices fell, banks closed, securities were dumped, jobless men walked the streets.

And then in the early fall the whole bad business ended almost in a day.

Europe had suffered a disastrous crop failure. America had produced one of the greatest crops in her history. And hungry Europe's gold made America prosperous again.

This time the story may be reversed.

You may not care about crop figures, but you do care about eating, and this concerns your morning toast.

The Government is urging farmers to plant less wheat in order to raise the price. It offers a kind of bribe to win their cooperation. And as this is written, it is offering the Orient 35,000,000 bushels, at a figure below the world price, in order to reduce the quantity of wheat in this country.

The idea is to make wheat scarce, for scarcity is the only thing that will insure a high price.

Nature is helping the good work along, and if she continues her help for another year or two, somebody is going hungry.

Do you know how much wheat we have on hand? Neither does anybody else. Government experts say 385,000,000 bushels. But they take available production records and subtract available consumption records and assume that the difference is left on hand.

But they say most of that 385,000,000 bushels is held on farms. That may sound right to a Government expert, but not to people who know something about farming.

Wheat "left on the farm" is fed to stock or eaten by chickens, pigeons and rats, or spoiled by mold and weevils. Very little of it ever will be flour.

There isn't enough hard wheat in sight to feed America a year.

This year the wheat section suffered the greatest drought in a generation. Kansas, banner wheat producing State, harvested but a fifth of her normal crop.

Wheat land is hard and dry. Even a normal snowfall this winter can not store up enough moisture to produce a normal crop.

Wheat is a heavy drinker. It takes an average of 1,044 pounds of water to produce a pound of wheat. And another year of drought, plus a little more Government generosity, should make bread scarce enough to please everybody but the city poor.

(Copyright, 1933.)

Just Folks.

By Edgar A. Guest.

Advice to Young Lovers.

When I was courting Nellie, eight
and twenty years ago,
My best side to her father I believed
it wise to show.
Although she was my objective, in
an artful way I knew
It would be to my advantage could
I win her father, too.
So to please him, walking homeward, for we didn't have a
car,
I would drop into a drug store for
a good ten-cent cigar.

Being young, I had the notion that
a present for her dad
Would delight Miss Nellie's parent
and would also make her glad;
But I later on discovered not all
sweetness filled the cup,
For at times as late as midnight he
would still be sitting up.
And though I was bent on wooing,
all my fondest hopes he'd mar,
By remaining calmly with us till
he'd smoked that good cigar.

Oh, the hours I sat and watched
him, wishing he would go to
bed
As he puffed that clear Havana and
not hearing half he said.
Oft I'd say: "Smoke this tomorrow,"
He'd reply, with wrinkled
brow,
"Since it isn't quite my bedtime, I
believe I'll light it now."
And instead of courting Nellie I
would have to sit and stare.
At her father blowing smoke rings
from his ancient easy chair.

So, young men who go a-wooing,
bear this helpful thought in
mind,
It will be to your advantage to her
father to be kind,
But though good cigars may please
him, if the hour be growing
late,
Keep your present in your pocket
or you'll have to sit and wait
Just as I did, wasting moments—
and how precious few they
are—
Till the daddy of your sweetheart
puffs away your good cigar.

(Copyright, 1933.)

Who's He?

Southern Lumberman, Nashville.

A detective magazine article says it is impossible for any man to disappear without leaving a trace of his whereabouts. Well, what about Jack Garner?

Along the Potomac

With
Carlisle Bargeron

Bargeron.

THERE IS AN importance that attaches to the controversy between Gen. Johnson and Mr. James True, a trade letter writer, an importance that justifies the attention it has attracted. But it is not an importance due to Mr. True or because of the "freedom of the press" being involved.

For one thing, Mr. True is not of the daily press by any stretch of the imagination. I believe he does claim to represent a trade publication in addition to his trade letter service,—a service that purports to give facts and information to business men which can not be obtained by newspapermen. I have never understood just what that information was, but this is beside the point.

• • • •

MR. TRUE is not entitled to attend the general's press conferences as a newspaperman. Of that, there is no doubt. As to whether he has a bona-fide trade paper connection entitling him to admission in that category is the concern of the trade paper correspondents.

The thing that is important in the controversy—and the impression is inescapable the general would like to see it dropped—is there is hardly any doubt that Mr. True would be attending the conferences today had he not criticized the NRA, had he not, as the general described it, "sabotaged" the much-discussed agency, the agency which the general holds so dear.

• • • •

THAT this is the importance—and the only importance—attaching to the controversy is something the general does not yet seem to understand. He makes the point that no freedom of the press is involved, that Mr. True is not a newspaperman.

He overlooks entirely the revelatory nature of the incident as reflecting the state of his mind.

The general's press conferences have been just about the most open thing in town. It was he himself who let down the bars and the result has been the newspapermen make up but a small percentage of those who attend. Lobbyists even have been at conferences. Somebody—and I think it was the general—said early in this administration that things were to be done in a gold-fish bowl. Whether it was the general or not, he has tried to administer the NRA in one.

• • • •

I UNDERSTAND now the conference rules are to be tightened and only bona fide newspaper and trade paper representatives admitted. Undoubtedly it will be a more satisfactory arrangement all around.

But the fact remains there would have been none of this hullabaloo and Mr. True could have remained all day long had he not criticized the NRA.

• • • •

WHEN the general entered the controversy he realized his foot had slipped. And he logically called upon Mr. Charles Michaelson, who knows the newspaper and publicity business thoroughly, to help him extricate himself.

And Charles fixed up a nice piece of extrication by explaining that Mr. True was not eligible for a press conference. If the general had stopped there, it is likely the incident would have passed over. But there is no escaping the fact that what irked him, what caused him to "fly off the handle" was criticism of the NRA.

• • • •

THIS is a surprising attitude for the general. It is his colorful nature that has carried the NRA. If it were not for him the thing would have been off the front pages long ago, and — of course there is the question of whether we all would not be better off if that had happened.

But, for better or worse, he is the NRA. And one of his most attractive features has been his sense of humor. If he is shorn of that — well, he won't be the same general. An incident or so of the True kind will have shorn him, too.

Letters to the Editor.

Cites Maryland Farmer Who Averaged Eleven Cents Net for Whole Milk.

To the Editor of The Post—Sir: I was tremendously interested in your article concerning the controversy over the prices paid to the farmer for milk by the independent and the national dairies. I hope you will give time and space to more of these and enlighten the consumers on the difference in the price between the producer and the consumer.

I shall quote prices as given by a Maryland farmer, who was unable last fall to pay his taxes. For contract milk, and this farmer could make a contract for only fifteen gallons, he was paid 20 cents per gallon. For the second lot, ten gallons, he received 15 cents per gallon. For the third lot, called surplus, consisting of 25 gallons, he received 7 cents a gallon. This averaged the farmer approximately 13 cents per gallon, and from this he had deducted 2 cents for handling and shipping. Thus the farmer received net 11 cents per gallon for whole milk.

The independent dairy is now paying this farmer 15 cents per gallon net for his milk.

A READER.

NRA Affects Trade Revival Through Japan

Raw Silk Business Drops as American Mills Reduce Purchases.

Tokyo, Oct. 18 (AP).—Japan watches closely the working of the NRA in the United States, for America is Nippon's best customer.

Anything interpreted here as a halt in the recovery act produces a corresponding check in Japanese revival, and in the last two months the Tokyo and Osaka Stock Exchanges have closely matched any indecision of the New York market.

Nipponese foreign trade has flourished, relatively speaking, in recent months with a 39 per cent increase in value.

But a setback recently occurred in the raw silk industry as a result of a 27 per cent decline in American mills' consumption in September compared to August.

Another reverse is threatened by rising tariff barriers, especially those of the British Empire, which are designed to offset Japan's advantage through depreciated currency and low wages.

Because of this Japanese delegations in Simla and London are seeking agreements to avert a trade war between the two island empires.

Indications are that something resembling normal Chinese-Japanese trade relations is returning after boycotts which reduced Japanese exports to China close to the vanishing point in the two-year period of Manchurian conflict.

The return of the Chinese minister, Chang Tso-Pin, to Tokyo last week after a long absence and the establishment of a reputedly pro-Japanese Huangfu administration in North China were hailed in Tokyo as auguring more prosperous Sino-Japanese relations.

China is staggering under huge afflictions. Japanese military pressure on China has abated, but floods, famines and communism continue in the central Chinese provines.

The prospect of bumper crops—rice in Japan, soy beans in Manchuria and wheat and cotton in China—depresses the outlook for agriculture in all three countries.

How to Keep Well

By Dr. W. A. Evans.

Diverticulitis.

A diverticulum is a pouch on the side of a tube. It is caused by errors or faults in development, and therefore is congenital, the exceptions being too infrequent to be of any consequence. All the diverticula that are of any practical importance occur in connection with the digestive tube. There are diverticula in connection with other tubes, but they go by other names. For instance, aneurysms of the blood vessels are diverticula, although they are acquired rather than inherited, but no one has them in mind when thinking of diverticula. In bronchiectasis there are diverticula of the bronchial tubes, but these are called bronchiectatic cavities.

Some of the bulges in the digestive tube known as diverticula are located in the neck, but most of them are in that part of the tract which is located in the abdomen. When we consider the many and complicated stages through which this part of the anatomy goes, and the many bends and folds and variations in size and in function of it after maturity, the wonder is that the builder's plans go wrong so rarely.

A diverticulum of itself is not a source of symptoms. Those who have them feel like other people and do not know that their insides depart in any way from the orthodox plan. Therefore diverticula are regarded neither as diseases nor conditions. We think of them as hazards. They are liable to fill up with food or food remnants and, since most of them open into the intestine by a small gateway, their contents are not easily emptied. It follows that local inflammations and infections are apt to occur. Diverticula are liable to get caught in hernia, or in twists or invaginations. This possibility adds another hazard.

There is no curative procedure except operation, and the need for that may be urgent. A strangulated diverticulum calls for prompt operation for the same reason that promptness of action is a necessity in strangulated hernia. If there is an impaction there is apt to be ulceration of the diverticulum with perforation, and that, too, calls for quick action. There is no treatment of them except that necessity for which arises out of emergencies. It is possible for a certain amount of filling to occur for this to cause colicky pains, for the diverticula to empty their contents into the intestines, and for the pain to subside. But this is effected by what we call nature, and nothing the patient can take or do makes any particular difference. There is no medical treatment or way of living that can cause a diverticulum to disappear.

Treating Warts.

N. V. D. S. writes: Give a remedy for warts.

Reply.

Warts can be burned off by a hot needle or by electricity. Persistent application of castor oil, calomel ointment, alcohol, camphor, or a solution of salicylic acid will cure in time. Keeping them clean and dry will cure sometimes. Huck and Tom say spooks cure warts and they sometimes do. Here is one place where magic works sometimes.

Angina Pectoris.

Mrs. J. L. writes: 1. Is it possible for a person to acquire angina pectoris as a result of severe shock suffered in an automobile accident?

2. Could this condition persist as long as one year after the accident?

Reply.

1. Yes, if the condition of the vessel walls was about right for the development of this disorder. Violent emotion is the straw that breaks more than one camel's back.

2. Yes.

(Copyright, 1933, by the Chicago Tribune.)

Radio Waves and Ripples

WORD has come to broadcasters that President Roosevelt henceforth will keep off the air unless he has some particular message he wishes to bring home to the people.

That was the original White House "fireside chat" plan. Deviations have been many lately, so many, in fact, the brains up Pennsylvania avenue way were beginning to wonder if a few more human needs campaign send-offs and memorial unveilings might not put the White House on the same appeal-level as toothpaste and patent medicines.

This explains a last-minute shift in plans for radioing the Presidential degree bestowal at Washington College, Chestertown, Saturday. Columbia was to have put the Roosevelt acknowledgment on a network. Now all broadcasting will be confined to Washington's WMAL, N. B. C., and WJSV, C. B. S., unless Columbia is able to ring in Baltimore's WCAO, which isn't likely.

President Roosevelt, since his inauguration, has taken to an N. B. C. microphone 14 times. The C. B. S. statistical department has been allowing the figure work to pile up lately, but Presidential broadcasts normally are carried by both the older networks simultaneously.

All-time Presidential record for broadcasts is held by Herbert Hoover with something more than 100 in four years. The late President Coolidge was the most infrequent broadcaster, 37 in seven years. Excluding out-and-out campaign talks, it took Mr. Hoover a year to make 23 N. B. C. broadcasts, and that was in the last 12 months of his administration, when the G. O. P. minds were getting frantic.

Whitecaps.

WRC—Fleishman Hour, 8 p. m.; Show Boat, 9 p. m.; Paul Whiteman, Deems Taylor, master of ceremonies, 10 p. m. WMAL—British political broadcast, "Futility of National Government," by George Lansbury, Labor party leader, 4:15 p. m.; George Washington University Forum, Athletic Director James E. Pixlee, 8:30 p. m.; Phil Spitalny's Orchestra, 12:01 a. m. WJSV—Army Band, 4 p. m.; Stamp Club, philatelic drama, 5:45 p. m.; Mountain Music, 6:45 p. m. WOL—Today in Sports, 6:15 p. m.; A. B. S. Concert Orchestra, 8:30 p. m.; Wrestling matches, 9:30 p. m.

Bandman Maxim Lowe has done his bit for perpetuation of a tradition among the music makers as well established, probably, as Shylock's red beard.

In his contract with Barnet ("Barnee") Breeskin, WMAL's Manhattan Revue bandman, is written:

"It is further stipulated that your hair is not to be cut without my permission."

WJSV celebrates a year of Columbia broadcasting tomorrow with a special program that so far has been arranged to include most of the people who were around and doing things for C. B. S. at 8 p. m., October 20, 1932, and the Mayor of Alexandria, E. F. Ticer.

WJSV is proud of the things it has done since Columbia took it over. Some of those: An expansion which has made necessary the acquisition of two new announcers and larger studios, more and bigger news broadcasts, first Capital station to use a three-way hookup (radioing a female song trio from three points).

The anniversary broadcast is from 10:30 to 10:45 p. m.

And the Columbia outlet already has taken steps to avoid a repetition of Tuesday's wild half hour of program improvization. To make sure they will have an announcer at the Alexandria transmitter to play records whenever an unexpected "hole" turns up through cancellation of a scheduled show, the minds have taken to marking the time tables in such a way as to inform each broadcaster where he is supposed to be during each hour of the day. It seems the announcer who was to have handled the Troika program didn't understand he should have made a quick run out to the transmitter when the show was canceled 10 minutes before broadcast time.

WRC has taken a new sustaining program, "Creole Cabin," which is to be a singing of original darky melodies by Camille Nickerson, of the Howard University faculty, together with a dispersing, by Miss Nickerson, of her knowledge of folk music. First broadcast will be Saturday, 7:45. Others will follow, probably with the addition of a barytone.

WMAL announcers, Youse and Mayo, handle the Eastern-Western High School football broadcasting tomorrow afternoon, 3:15.

N. B. C.'s No. 1 local tenor, Bert Bagranoff, forgot he was to have received his B. S. degree from George Washington University yesterday. He was too busy broadcasting.

The Most Rev. Edward F. Gibbons, Bishop of Albany, and Spencer Miller, jr., consultant on industrial relations of the Social Service Department, National Council of the Episcopal Church, will take over the Catholic and Episcopal periods for Columbia's Church of the Air broadcast Sunday . . . Mrs. Roosevelt's address to Bryn Mawr alumnae Tuesday will be through an N. B. C. microphone at 9:30 p. m. . . . "March of Time" tomorrow night is a dramatization of German withdrawal from the arms conference and the League of Nations . . . U. S. Education Commissioner George Zook and "Anthony Adverse" Author Hervey Allen are the American Library Association broadcasters tomorrow at 2:30 and 5 p. m. respectively, N. B. C. . . . Italian Barytone Mario Cozzi will concentrate on "Nichavo" for N. B. C. at 10:30 tomorrow night . . . Army-Illinois, Michigan-Ohio and Columbia-Princeton are the N. B. C. games Saturday, all at 1:45 p. m. . . . and, the studios are laughing at the story of the Capital spirit medium who wanted to know if a little radio advertising wouldn't help business some.

Soprano and clown for N. B. C. are Jessica Dragonette and Fred Allen. Miss Dragonette is one of the higher lights of the Cities Service concerts Friday nights. Allen has rought his own company to National for Salad Bowl Revue microphoning, also Friday nights.

Rotary Has World-Wide Roll of 3,500 Clubs

Rotary International now has more than 3,500 clubs, in practically every country in the world, George W. Harris, sergeant-aat-arms of the international body, told the Washington club yesterday.

More than 100 clubs were chartered last year, about a dozen in the United States and Canada, and the remainder in foreign countries. There are four major headquarters. The original still is in Chicago, the others in London, Zurich and Shanghai.

The Post Radio Time Table

TODAY IN WASHINGTON

Thursday, October 19, 1933 — Eastern Standard Time

316 M.—WRC—950 KC.	476M—WMAL—630KC.	206 M—WJSV—1460 KC	229 M—WOL—1310 KC
6:45 Health Exercises	Early Risers Program		
7:00 " "	Breakfast Club	Elder Michaux	Musical Clock
7:15 " "	" "	" "	" "
7:30 " "	" "	Sun Dial	" "
7:45 " "	" "	" "	" "
8:00 Morning Devotions	" "	" "	" "
8:15 Radio City Organ	" "	" "	" "
8:30 Cheerio	" "	" "	" "
8:45 "	" "	" "	" "
9:00 Morning Glories	News	Eton Boys	Ted Below
9:15 Land Trio & White	Pepper Pot	Luxembourg Gardens	Organ Melodies
9:30 Bradley Kincaid	" "		Dora Gutentag
9:45 Alan Prescott	" "	Magic Hour	Radio Newsreel
10:00 Breen & De Rose	Edward MacHugh	Bill and Ginger	Nell Paxton
10:15 Morning Parade	Musical Interlude	Ida Bailey Allen	" "
10:30 " "	Today's Children	At the Piano	Varieties and Values
10:45 " "	Magic Moments	Melody Parade	" "
11:00 Garden Suggestions	Four Southern Singers	Sunnyside Up	To be announced
11:15 Frances Lee Barton	Singing Strings	Cookery School	" "
11:30 Navy Band	Rhythm Ramblers	Tony Wons	" "
11:45 " "	" "	Academy of Medicine	Organ Feature
12:00 Henrietta Schuman	Gene Arnold	Voice of Experience	Wayne King, Music
12:15 Johnny Marvin	Wendall Hall	Connie Gates	To be announced
12:30 Wings of Song	Farm, Home Hour	News	Naval Hospital Requests
12:45 " " "	" " "	Geo. Scherban's Orch.	" " "
1:00 Madrillon Music	" " "	Organ Rhythms	"My Fiddle and I"
1:15 " "	" " "	Reis and Dunn	To be announced
1:30 Close Harmony	Rex Battle's Ensemble	To be announced	Tune Parade
1:45 Business Talk	" " "	" "	" "
2:00 Lotus Gardens Orch.	Music Originalities	Billy Hays Orchestra	To be announced
2:15 " " "	" " "	" "	" "
2:30 Trio Romantique	Babes in Hollywood	Ann Leaf	The Playgoer
2:45 Huger Elliott	"Pioneers"	" "	To be announced
3:00 Echoes of Erin	Words and Music	Emmerich Kalman	Sports & Variety
3:15 The Upstaters	" " "	" "	" "
3:30 Woman's Review	Library Assn. Convention	Student Federation	" "
3:45 " "	Widow and Angel	Jack Brooks Orchestra	" "
4:00 Winters & Weber	Betty and Bob	Army Band	Forget-Me-Nots
4:15 " " "	British Politics	" "	Concert Highlights
4:30 Drakes Drums	" "	News; American Legion	
4:45 " "	Thursday Special	Artist Recital	To be announced
5:00 Agnes Fisher	Women's Clubs Program	Skippy	Something for Everyone
5:15 Aunt Sue & Polly	Casino Orchestra	George Hall Orchestra	" " "
5:30 Debutantes	Health and Happiness	Jack Armstrong	" " "
5:45 Ray Heatherton	News	Stamp Club	To be announced
6:00 Musical Interlude	Carnegie Art Exhibit	Buck Rogers	Lookout Mountaineers
6:15 " " "	" " "	Organ Rhythms	Today in Sports
6:30 Pageant of Melody	Real Life Drama	Eddie Dooley	Belvedere Orchestra
6:45 " " "	Lowell Thomas	Mountain Music	" "
7:00 Fingers of Harmony	Amos 'n' Andy	Myrt and Marge	Dr. Chas. Fleischer
7:15 Wheatenaville	"Three Musketeers"	Just Plain Bill	Musical Interlude
7:30 Lum & Abner	Radio Joe	Three Maids	Fabiano
7:45 Goldbergs	" "	Boake Carter	Joe Holman
8:00 Fleischmann Hour	Madrillon Orchestra	Elmer Everett Yess	Budapest Orchestra
8:15 " "	" "	Singin' Sam	Donald Moore
8:30 " "	G. W. Forum	Contest	ABS Concert Orch.
8:45 " "	Revelers Quartet	Harlem Serenade	" " "
9:00 Show Boat	Death Valley Days	Troika Orch.	Willetta Ravonelli
9:15 " "	" "	"	Commodores
9:30 " "	Sidney Resnick	Dramatic Guild	Wrestling Matches
9:45 " "	The Postilion	" "	" "
10:00 Paul Whiteman	Hands Across Border	Willard Robison	" "
10:15 " "	" " "	" "	" "
10:30 " "	Echoes of Palisades	Phil Regan	" "
10:45 " "	" " "	Kate Smith-NRA	" "
11:00 Viola Philo	William Lundell	Gladys Rice	Chez Paree Orch.
11:15 News	Poet Prince	News	Organ Fantasies
11:30 Maxim Lowe's Music	William Scotti's Orchestra	Isham Jones	Budapest Orchestra
11:45 " " "	" " "	" "	Joe Haymes Orchestra
12:00 Sign Off	Weather; Phil Spitalny	Ozzie Nelson Orchestra	Sign-off
12:15	Phil Spitalny	" "	
12:30	Dancing in Twin Cities	Clyde Lucas Orchestra	
12:45	" " "	" "	
1:00	Sign-Off	Sign-Off	

Commerce Unit Plans Council To Meet Nov. 1

Advisory Committees Will Report on Long Range Business Program.

Approximately 100 business and industrial leaders from over the country will meet here November 1 for the second general conference of the Commerce Department's advisory and planning council, chairman Gerard Swope announced yesterday.

The future organization of the NRA on a semipermanent basis will be the chief topic before the conference. Progress reports also will be received from a score of subcommittees assigned to research on particular phases of the long-range business planning program.

Walter S. Gifford is expected to present the final report of the committee on uniform accounting and business statistics, which has been awaited by NRA officials as a basis for the enforcement program. An interim report also will be presented by the committee on the centralization of industry, of which W. A. Julian, Treasurer of the United States, is chairman.

The executive committee will meet November 2 to plan "for the second and most important stage of the council's activities," Mr. Swope said.

The council was appointed June 26 by Secretary of Commerce Roper to present recommendations on industrial reorganization, governmental business services, and long-range planning. Several council members also are associated with the NRA industrial advisory committee.

Pollard Calls Farm Leaders

Compromise Plan Sought for Growers' Debts at Parley Today.

Richmond, Oct. 18 (AP).—Farm leaders from over the State will meet here tomorrow at the invitation of Gov. Pollard to consider a program of farm-debt conciliation.

The governor said 33 farm leaders had been invited to the meeting.

The gathering is being held at the request of Federal authorities to draft a program for arranging compromise agreements between distressed farmers and their creditors.

Henry Morgenthau, jr., governor of the Federal Farm Administration, will send a representative to the conference.

The Federal administrator said he believed that farm debt conciliation would do much to hasten the Federal program of farm mortgage refinancing. He said that in a substantial proportion of the cases which have come before Federal authorities the debts of the individual farmer exceed the amount which can be loaned him.

"It was clearly not the intention of Congress that the Farm Credit Administration should be used merely to transfer the obligations of the farmer from other creditors to itself," Morgenthau said, "but to make possible a scale-down of debt where necessary in order that the farmer might ultimately work out of his financial difficulties."

Kelly's Wife Held In Cincinnati Jail

Cincinnati, Ohio, Oct. 18 (AP).—Red-haired Kathryn Kelly plied a needle at the unfamiliar task of sewing shirts and darning socks in the Cincinnati City workhouse today, while a city councilman protested against her being accepted as a Federal prisoner there.

The 30-year-old wife of George (Machine Gun) Kelly, who, like him, was given life imprisonment for the Charles F. Urschel kidnaping, was sent here by the Federal Government to serve her term under a contract it has with the city.

For each Federal prisoner it keeps in the workhouse, the city receives 90 cents a day.

$10,119,314 Public Works Funds Allotted

2 Virginia, One Maryland Projects Included in List.

The Public Works Administration yesterday allotted $10,119,314 to be used on 67 non-Federal projects, and 1 in West Virginia. The total allotment will provide 58,317 man-months employment.

Alexandria, Va., received a loan and grant of $300,000 for use in grading and resurfacing 19 miles of streets and construction of 4 miles of sewers.

Thirty per cent of the cost of labor and material which totals $283,500, is a grant. The balance is a loan secured by 4 per cent bonds.

Public Works officials said work could be commenced in Alexandria at once, and can be completed in 16 months. Employment can be given 125 men.

A loan and grant of $30,000 was made to Pulaski, Va., for construction of three bridges. Materials and labor needed will cost $26,000, of which 30 per cent is a grant. As in the case of Alexandria, the balance is secured by 4 per cent bonds. Work will be given 35 men for 24 weeks.

The Town of Belington, W. Va., received a loan and grant of $45,000 for building a filtration plant and installing additional fire protection facilities. At Belington employment will be given 70 men for three months.

A grant of $3,400 was made to Baltimore, to aid in construction of a guard fence for a new road around Prettyboy Dam area in Baltimore County. Work will start within 30 days, giving employment for two months to 53 men.

Special Kansas Session To Fix Rum Control

Topeka, Kans., Oct. 18 (AP).—Gov. Alf M. Landon tonight called a special session of the legislature for October 30 to consider relief and liquor legislation, and to investigate the forgery of Kansas municipal bonds.

The legislative council will meet a week before the session to complete a program.

Hazlitt Urges Cheap Dollar

40 Per Cent Devaluation Asked to Exceed Gold Depreciation.

New York, Oct. 18 (AP).—Dollar devaluation, in the opinion of Henry Hazlitt, editor and writer on financial topics, would be a forceful factor in speeding up America's recovery program.

Hazlitt—who assumed the editorship of American Mercury this week, succeeding H. L. Mencken—today said devaluation should be to the extent of approximately 40 per cent.

"It should be slightly lower," he added, "than the gold depreciation in the dollar, which has been around 35 per cent."

The time for convertibility into gold, in the event of devaluation, he said, should be placed at a future date.

"This would serve to instill confidence that the gold reserves are secure," he said, "and would prevent immediate raids on the reserve by flighty people who feared their dollar was less secure since less gold was behind it.

Any attempt to return to the content prevailing before the President's proclamation halted conversion of the dollar into gold, Hazlitt said, "would force a violent drop in commodity prices."

Police Court Charge Denied.

John Linwood Bailey, 33, of 3133 Thirteenth street northwest, pleaded not guilty, in Police Court yesterday, to a house-breaking charge. Bailey is alleged to have been an accomplice in an attempted store breaking at 614 T street northwest on October 15.

Stars Sizzling "Like Bacon" Reach Earth Through Radio

Sound is 40,000 Years Away; Astronomers Puzzled.

New York, Oct. 18 (AP).—The stars massed in the southern skies tonight made a sizzling sound—like bacon in a frying pan—which was picked up by a radio here.

The sound was broadcast to a meeting of the New York Electrical Society and the Amateur Astronomers Association by Karl G. Jansky, of the Bell Laboratories, who has been tuning in on it for two years at Holmdahl, N. J.

The source of these radio waves was from the Constellation Sagittarius, the Archer, in the Milky Way, about midway between the southern horizon and the Zenith.

40,000 Years Away.

Behind Sagittarius lies a mass of stars 40,000 light years away from earth, visible only in telescopes. These stars are thought to be the source of most of the sizzling, a short radio wave slightly under 50 feet long. They are the center of Milky Way, with a gravitational pull so immense that around them, like a cartwheel, revolve nearly 30,000,000,000 other stars.

The earth and the solar system lie in this cartwheel, about two-thirds of the way toward the rim. The waves heard tonight travel with the speed of light and are believed to have started 40,000 years ago from this hub of the universe.

What causes them, Jansky said, is not known. They could not be, he said, radiations from ordinary stars like the sun, because none of them seems to come from the sun, despite its nearness. They might be, he hazarded, rays from young stars, which are boiling with energy far in excess of the sun.

Seeks Shorter Waves.

Jansky said he is making new receivers, which will be turned toward the stars in search for shorter wave lengths. He explained that these radio signals might be the original waves from stars piercing the earth's atmosphere, or that they could also be waves set up in the earth's own atmosphere by the bombardment of primary radio waves coming from distant space.

But even if they are only the secondary signals originating in the atmosphere, his calculations showed that the space waves beating on the upper atmosphere come mainly from the direction of the Milky Way center.

These signals are continuous. At no time has there been noted such a break in their continuity as might be taken to indicate that intelligent beings outside the earth were trying to attract attenion.

RADIO-Service
PHONE NATIONAL 7171
MONARCH Radio Shop

Aids Skyline Drive

Associated Press Photo.

SENATOR ROBERT REYNOLDS, of North Carolina, who, with Senator Harry Flood Byrd, of Virginia, is active in trying to secure Federal funds for the completion of Skyline Drive.

WomenPonder Jobless Child

Voters' League Discusses Problem Arising From Ban in Industry.

Problems growing out of the prohibition of child labor under NRA were seen as a challenge to the League of Women Voters at a meeting of the national executive committee of the organization yesterday.

The need for funds to enable curtailed educational systems to care for thousands of children who might otherwise be working was emphasized.

"The schools, at a time when the problem of adequate revenue is extremely acute, will need to provide for increased enrollment in high schools and upper grades," Mrs. Henry Grattan Doyle, executive vice president and acting chairman of the league's department of education, said.

Vocational education courses, which were reduced last year, will be needed to care for many of these children, she pointed out.

Other features of the recovery program significant to women voters, such as trade practice provisions in codes, were discussed. Attending the meeting were Mrs. Quincy Wright, of Chicago; Mrs. Elsie A. Zinsmeister, of Louisville, and Miss Belle Sherwin, president, of Cleveland.

Officers' China Duty Ends.

Lieut. Col. William C. Powers and First Lieuts. Harold C. Roberts, J. G. Walraven and A. W. Ellis were relieved of duty in Shanghai, China, and will return to the United States, it was learned here yesterday from the commanding officer of the Fourth Marines.

Skyline Drive Plan Is Given To U. S. Board

Reynolds "Encouraged" After Talk With Public Works Group.

(Associated Press.)

Sponsors of the proposed scenic highway from the Shenandoah National Park to the Smoky Mountain National Park presented their project yesterday to the Public Works Administration.

The highway would run from the Virginia park, through a portion of Tennessee, to a point near Asheville, N. C.

Senator Reynolds, of North Carolina, and Senator Byrd, of Virginia, are among those active in behalf of the road.

Reynolds' office said the senator was "encouraged" over the road's prospects after the conference.

Skyline Contract Given.

Luray, Va., Oct. 18 (Spl.).—The Keeley Construction Co., Clarksburg, W. Va., has been awarded the contract for macadamizing and resurfacing the Skyline Drive from Thornton's Gap to Fisher's Gap, a distance of 17 miles. The bid was $230,238.

The Keeley Co. was also awarded the contract for macadamizing and resurfacing the Skyline Drive to its southern end, but officials of the company, it was said, will not undertake both jobs. The next lowest bidder for the work on one half of the drive was the Ralph Mills Co., of Franklin, Ky., at $226,067. It is expected the Mills company will be given the job on the southern end.

Denies Route Is Fixed.

Winchester, Va., Oct. 18 (Spl.).—Senator Harry F. Byrd, who was appointed by Gov. Pollard to head the Virginia committee to promote the scenic highway connecting the Shenandoah and Smoky Mountain Parks, declared here tonight that a "news dispatch from Washington stating that the route of the road has been decided upon is erroneous."

Byrd added that no decision has been made as to what route the road will take. He declared that the action of the committee had been to request sufficient funds from the Federal Government to carry the highway connecting the two Parks to the National capital.

The senator stated he felt "very confident the project connecting Shenandoah and Great Smoky Parks by using Federal funds as a Federal project will be successful."

New Shoreham Pool Head.

Edward H. McCrahom, former director of Crystal Pool at Glen Echo and once president of the Florida A. A. U., has been appointed director of swimming at the Shoreham Hotel.

WOODWARD & LOTHROP
10TH 11TH F AND G STREETS — PHONE DISTRICT 5300

Before Very Cold Weather Sets in—

Let Us Convert Your Porches Into Useful Winter Rooms—With Porch Enclosures

Your porch can be a cozy game room, a comfy "extra" living room—and your second floor porch a charming, warm bedroom—completely shut off from the gaze of passers-by—and protected from rain and snow.

You may choose stucco, brick, or wood enclosures, whatever style you need to match your home's architecture—it will be glassed and weather-stripped, every detail from heating to complete electrical installation incorporated into it. The work will be done by our skilled workmen with years of experience—only fine quality materials will be used. And prices are the lowest we have offered in years.

Telephone District 5300—We Will Call to Submit An Estimate

MANUFACTURING DIVISION OFFICE, SEVENTH FLOOR

Roosevelts Are Luncheon Hosts

Entertain for Their Guests, Col. and Mrs. House, at Affair Attended by Ambassadors of Britain and Italy.

The President and Mrs. Roosevelt entertained at luncheon yesterday at the White House for their guests, Col. and Mrs. Edward M. House. The other guests were the Ambassador of Great Britain and Lady Lindsay, the Ambassador of Italy, Signor Augusto Rosso; Mrs. Cordell Hull, wife of the Secretary of State; Representative-elect Isabella Greenway, Mrs. William Phillips, wife of the Undersecretary of State, and Mr. and Mrs. Adolph Caspar Miller.

Mrs. Harvey Cushing and her little granddaughter, Sarah Delano Cushing, left the White House yesterday afternoon for the former's home in Boston, and Col. and Mrs. House also left yesterday.

Even though the time-honored dinners given each year by the Cabinet officers and their wives in honor of the Chief Executive and the First Lady have been abandoned this winter, the series of luncheons given by the Cabinet hostesses for the First Lady will be on the social program.

Mrs. Cordell Hull, wife of the Secretary of State, will entertain at luncheon for Mrs. Roosevelt on October 24. This is the first of the luncheons given by the wives of Cabinet officers in honor of the First Lady. As yet the other dates have not been selected.

The Ambassador of Belgium and Mme. May, who have spent the summer in Europe, will sail next Wednesday, aboard the Ile de France for this country.

The Ambassador of France and Mme. de Laboulaye entertained a small company at luncheon yesterday at the Embassy, in honor of Mrs. Curtis B. Dall, daughter of the President and Mrs. Roosevelt.

The Ambassador and Mme. de Laboulaye will go to Easton, Pa., to morrow as the guests of Lafayette College. The college will confer upon the Ambassador the degree of doctor of law. Mrs. William Mather Lewis, wife of the president of the college, will entertain at a luncheon in honor of Mme. de Laboulaye.

Secretary of State Entertains For Mexican Diplomat.

The Secretary of State, Mr. Cordell Hull, entertained at luncheon yesterday at the Carlton Hotel in honor of his excellency, Senor Dr. Don Jose Manuel Puig Casauranc, Minister of Foreign Affairs of Mexico, and former Mexican Ambassador to Washington. Other guests were the Secretary of Commerce, Mr. Daniel C. Roper; the Charge d'Affaires of Mexico, Senor Dr. Don Luis Padilla-Nervo; the Undersecretary of State, Mr. William Phillips; the Aid to the Minister of Foreign Affairs of Mexico, Capt. Lic. Correa Nieto; the Assistant Secretary of State, Mr. Jefferson Caffrey; the Assistant Secretary of State, Mr. R. Walton Moore; the Assistant Secretary of State, Mr. Harry A. McBride; the Chief of the Division of Mexican Affairs of the State Department, Mr. Herschel Johnson; the Chief of the Latin-American Division of the State Department, Mr. Edwin C. Wilson, and Mr. Thomas H. Pickford.

The Minister of Canada and Mrs. William Duncan Herridge have as their guest at the legation, Miss Margaret Buee, of London and Burnham-on-Sea, England, who will remain for a week or two. Mrs. Herridge gave a small tea for her guest yesterday.

The Secretary of War and Mrs. George H. Dern have been joined by their daughter, Mrs. Harry Baxter, who returned yesterday afternoon from Chicago, where she attended the Century of Progress Exposition.

The Secretary and Mrs. Dern will leave tomorrow for Cleveland, where they will be the week-end guests of the former Secretary of War and Mrs. Newton Baker.

The Postmaster General, Mr. James A. Farley, with Mr. Eugene Vidal, have left the Capital by plane for Texas on an inspection trip and will return to Washington on Saturday.

Mrs. Henry Wallace Guest Of Political Study Club.

Mrs. Henry Wallace, the wife of the Secretary of Agriculture, will be guest of honor at the meeting of the Political Study Club, at the Washington Club, on Saturday afternoon.

Senator Elmer Thomas, of Oklahoma, will address the members. Mrs. Thomas will receive.

Those serving tea will be Mrs. Thomas Gore, Mrs. James McClintock, Mrs. Harvey Wiley and Mrs. Clyde Acheson.

Miss Catharin Toomey, mezzo-soprano, will sing several songs. She will be accompanied by Miss Dorothy Andrews.

The Secretary of Commerce and Mrs. Daniel C. Roper will be joined tomorrow by their niece, Miss Geraldine Fletcher, of McCall, S. C., and Miss Mary Gilbert McKenzie, of North Carolina, who will spend a week with them.

Senator Morris Sheppard returned to Washington yesterday and rejoined Mrs. Sheppard at their home, at 1814 Nineteenth Street. The Senator has been in Texas for some time.

Senator and Mrs. Hugo L. Black are at their home in Wesley Heights for the season.

Senator and Mrs. William Gibbs McAdoo, who are at present in Europe, will return to Washington the latter part of this month.

Representative and Mrs. Sol Bloom and their daughter, Miss Vera Bloom, have returned to their home on Wyoming avenue after spending a week in New York.

Maj. Gen. Guy V. Henry, Chief of Cavalry, who left Washington on October 4 on an inspection tour of posts in the Central and Middle West, arrived in Chicago today from Fort Des Moines, Iowa. He will return to the Capital the last of the month.

The Commandant of the Navy Yard and Mrs. Henry Varnum Butler will be at home from 4 until 6 o'clock the first Monday of each month during the season, beginning November 6.

The Counselor of the German Embassy and Frau Leitner will return from New York today. They left Washington Tuesday to accompany Frau Leitner's sister, Fraulein Elizabeth Geissler, to New York, from whence she sailed yesterday for Germany.

The Air Attache of the Italian Embassy, Commander Paolo Sbernadori, is at the Ambassador Hotel in New York.

Mr. and Mrs. Pack Visit Here After Stay in England.

Mr. and Mrs. Arthur Pack, who have been visiting the former's family in England, have arrived in Washington and are visiting the latter's parents, Col. and Mrs. George Thorpe, at the Chevy Chase Club.

Mr. Pack, who is the Commercial Secretary of the British Embassy in Chile, will leave in a few days by plane for Havana, Cuba, where he will board the S. S. Organa for Chile.

Mrs. Pack, who was the former Miss Betty Thorpe, will remain with her parents for a month before going to Chile to join Mr. Pack.

A wedding of unusual interest took place Tuesday morning at the Church of the Assumption, when Miss Alberta Louise Barth, daughter of Mrs. Katherine Barth, of Dolgeville, N. Y., was married to Dr. John R. Cavanagh. The ceremony was performed by the Rev. F. X. Cavanagh, brother of the bridegroom.

The bride wore a gown of brown velvet with accessories to match. Her corsage was of orchids and lilies of the valley. Miss Mary R. Cavanagh, sister of the bridegroom, was the bride's only attendant. Her gown was of blue velvet, with accessories to match, and she wore a corsage of pink roses.

Dr. Michael McInerney was best man. Following the ceremony, a wedding breakfast was held at the Dodge Hotel, after which Dr. and Mrs. Cavanagh left for a wedding trip. They will be at home after November 1 at Clifton Terrace.

Miss Catherin Toomey will give a recital in New York on December 4 at the Barbizon Club. Later she will start on a concert tour.

Mr. and Mrs. James B. Reynolds sailed from New York yesterday on the S. S. Exochorda for a Mediterranean cruise of eight weeks.

Mr. and Mrs. Alvin S. Maddox will be joined by her brother and sister-in-law, Mr. and Mrs. William Maxwell, of Stockton, Calif., today. They plan to spend a week at the Shoreham with Mr. and Mrs. Maddox.

Mr. and Mrs. Murray M. Johnson have arrived at the Raleigh Hotel from their home in Nashville, Tenn.

Mr. and Mrs. Cabot Stevens have returned to their Washington home after spending the summer at their camp in the Adirondacks. While there Mr. and Mrs. Stevens took a short trip to Canada, and en route to Washington stopped at Mrs. Stevens' farm at Cornwall-on-the-Hudson, N. Y.

Dr. William Gerry Morgan has returned from a motor trip to New England, where he addressed the William Harvey Society of Boston. Dr. Morgan spoke on "Shakespeare's Knowledge of Medicine." From Boston he motored to Exeter to pass a day with Mr. Ambrose Swasey, and the following day he went on to Hideaway, the Morgan summer home at West Springfield, N. H., where he joined Mrs. Morgan. After three days of grouse shooting, Dr. and Mrs. Morgan left for Washington, arriving yesterday evening at 1006 Sixteenth street, their winter home. They will have for their house guests for the season Mrs. Myra Morgan Stump and her son, John Morgan Stump.

Capt. and B. H. Griffin, of Oklahoma City, Okla., are guests at the Raleigh Hotel.

Mrs. Morris Fatman, of New York City, is at the Shoreham for a few days. She is the mother of Mrs. the Farm Credit Administration, Henry Morgenthau, jr., who, with Mr. Morganthau, the governor of has a home in Washington.

The League of Republican Women will give a benefit card party in the palm court of the Mayflower Hotel this afternoon at 2:30 o'clock. Among those attending will be Mrs. Delos Blodgett, Mrs. William Ray Dudley, Mrs. Flora McGill Keefer, Miss Elizabeth Peet, Mrs. Harold Reisinger, Mrs. William C. McSparren, Mrs. J. S. Griffith, Mrs. Harvey Perry, Mrs. Harley P. Wilson, Mrs. Edwin Lord, Mrs. F. L. Williams, Mrs. Johanna T. Wailes, Miss Francis Battelle, Mrs. Albert W. Stahl, Mrs. Henry Gower, Mrs. Davenport White, Mrs. Charles G. Matthews, Mrs. A. Waller, Miss Anna Ray, Mrs. Robert J. Bates, Mrs. Gertrude Notes, Miss Young, Miss Jane Young, Mrs. Pope, Mrs. Michener, Mrs. Blasdel, Mrs. Draper, Mrs. M. M. Barnard, Mrs. R. H. McNeill and Miss Mary Bird Umstead.

Recently Returned From Sojourn in Europe

Underwood & Underwood.

MRS. ELIZABETH WRENN DUPONT,
who recently returned to Washington after spending several months in Europe. Mrs. DuPont is making her home at the Shoreham.

Mrs. M. E. Hanna And Sister Sail For Germany

Wife of American Minister to Guatemala on Way to Potsdam.

Mrs. Matthew E. Hanna, wife of the new United States Minister to Guatemala, and her sister, Baroness von Blumenthal, sailed yesterday from Baltimore on the City of Baltimore en route to Potsdam, Germany. Mr. Hanna, who is now in Guatemala, will join Mrs. Hanna in Germany for the Christmas holidays, and will accompany her to Washington shortly after the first of the year.

On their arrival in Potsdam, Mrs. Hanna and Barones von Blumenthal will join Baron von Blumenthal, their mother, Baroness von Rheneben, who recently celebrated her eightieth birthday anniversary, and the three daughters of Baron and Baroness von Blumenthal, Antonette, Alexandra and Marian.

Mr. and Mrs. Thomas J. Brimer, of Washington, D. C., spent several days at the Desert Inn, Palm Springs, Calif., leaving recently for Los Angeles.

Mr. and Mrs. Brimer were ardent devotees of the many desert sports attractions including horseback riding, tennis, golf and swimming in the championship Desert Inn pool.

Maj. and Mrs. Ennalls Waggamann and Miss Frances Virginia Waggamann, of Washington, who are at the Weylin Hotel in New York, gave a dinner there Tuesday evening in honor of Mr. and Mrs. Deane H. Dickason. The guests included Mr. and Mrs. John Tuttle, Mr. and Mrs. McPhail, of New York; Mrs. Robert Brownlee, Mrs. Clara Woods, Atlantic City, N. J.; Miss Emily Parsons, Miss Sally Caban, Lieut. R. C. Brownlee, U. S. N.; Lieut. Lawrence Brownlee, U. S. A., and Mr. Duane Taylor, Mr. Frank Murphy and Mr. Charles Klyse.

Mr. and Mrs Theodore John Vandoren, of Hyattsville, Md., have announced the engagement and forthcoming marriage of their daughter, Miss Alice Krager Vandoren, to Mr. William Ivor Bach Watts, of Nutley, N. J. The ceremony will take place in the home of the bride's parents at 7:30 o'clock Saturday evening, October 28, with a reception following from 8 until 10 o'clock.

The bride-elect has been much feted. She was entertained at a dinner recently at the Iron Gate, when the other guests were Mrs. W. Thompson Vandoren, Miss Margaret Lindsay, Miss Audrey Blumer, Miss Florence Richardson, Miss Ruth Mahoney, Miss Mabel Brunner, Miss Naomi Crain, Mrs. Alvin Parker, Mrs. Steven Gerardi, Mrs. Freeman Paulson, Mrs. George Skadding, Mrs. Arthur Pierdon, Miss Irma Gordon and Mrs. Steven Blackman.

Miss Margaret Lindsay entertained at a shower in her home last week when the guests were Mrs. Theodore J. Vandoren, Miss Eleanor Vandoren, Mrs. W. Thompson Vandoren, Miss Helen Knighton, Miss Elizabeth Hummer, Miss Lillian Halley, Miss Jeannette Dugan, Mrs. Frederick Greenwood, Miss Charlotte Ericson, Mrs. John Moore, Miss Ethel Shulman, Miss Eileen O'Brien, Mrs. Theodore Gatchel, Miss Elizabeth Lindsay, Mrs. Vernon Baker, Miss Virginia Tourier, Miss Carla Ockershausen, Miss Betty McDermot, Miss Virginia Grohs, Miss Eva Carlson, Miss Anna Sawyer and Miss Zana Clendening.

Miss Margaret Herring, daughter of Dr. and Mrs. Paul S. Herring, of Hyattsville, entertained at a supper party Sunday evening, when the guests, in addition to Miss Vandoren, were Dr. and Mrs. Thomas E. Latimer, Mr. and Mrs. John Kent, Miss Eleanor Vandoren and Mrs. Theodore J. Vandoren.

Mr. and Mrs. Andrew Ten Eyck, of Gramercy, Park, N. Y., have leased a house on N street, in Georgetown. Mr. Ten Eyck, who was special confidential assistant to the President when he was governor of New York and until his inauguration, has recently assumed the duties of his post with the Federal Trade Commission with the Securities Division.

"The Masked Six" have issued invitations to a dance on Saturday, October 28, at the National Woman's Country Club. The guests have been requested to wear costumes and all guests must mask.

Culbertson on Bridge

837

Removing Opponents' Re-entries.

The general principle of the play of hands at notrump is for the Declarer to attempt to establish his longest suit or the one which offers the possibility of winning the greatest number of tricks. There are, however, some exceptions to this rule. One occurs when opponents have a sure card of entry which must be driven out, and also hold a suit which can soon became established. In such cases it is wise to take out opponents' sure entry card immediately, hoping by these tactics to block the run of opponents' long suit. The hand below illustrates this principle:

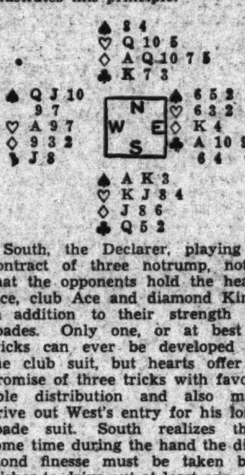

South, the Declarer, playing a contract of three notrump, notes that the opponents hold the heart Ace, club Ace and diamond King, in addition to their strength in spades. Only one, or at best 2 tricks can ever be developed in the club suit, but hearts offer a promise of three tricks with favorable distribution and also may drive out West's entry for his long spade suit. South realizes that some time during the hand the diamond finesse must be taken but wishes to drive out at least one entry before a suit is established against him. His first step, therefore, after winning West's Opening lead of the spade Queen, is to drive out the heart Ace. West wins the second round of the suit and returns the spade Knave, which South refuses to win, since the success of his plan of campaign rests upon voiding East's hand of spades. He wins the third round of spades and now tries the diamond finesse. This fails, but East, whose hand is now void of spades, can not place his partner in the lead. It is true that he holds the club Ace, but the plan of the Declarer in driving out East's entry before attempting to establish his long suit has permitted the fulfillment of the contract.

Tomorrow's Hand.

Should North and South reach a contract of six hearts on the hand below, and if this contract is reached, how can it be made?

South, Dealer.
Neither side vulnerable.

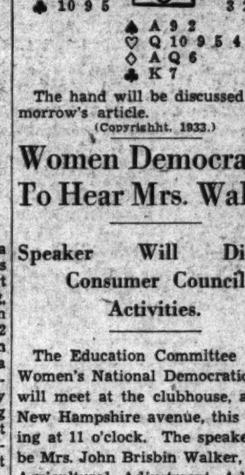

The hand will be discussed in tomorrow's article.

(Copyrighht, 1933.)

Women Democrats To Hear Mrs. Walker

Speaker Will Discuss Consumer Council Activities.

The Education Committee of the Women's National Democratic Club will meet at the clubhouse, at 1526 New Hampshire avenue, this morning at 11 o'clock. The speaker will be Mrs. John Brisbin Walker, of the Agricultural Adjustment Administration of the Department of Agriculture, who will discuss Consumers' Council activities. In the absence of Mrs. Edward P. Costigan, chairman of the committee, the speaker will be introduced by Miss Ellis Meredith.

Tomorrow night Mr. Eugene Black, governor of the Federal Reserve Board, will be guest of honor and speaker at dinner at the club. Mrs. Edward B. Meigs, vice president of the club, will introduce the speaker, who will talk on the Federal Reserve system.

Addition to Debutante Ranks

Underwood & Underwood.

MISS HELEN DAVIS,
debutante daughter of the former Secretary of War, Mr. Dwight Davis, who will be presented to society at a dance on December 23, at the Sulgrave Club. Mr. Davis and his daughters are making their home in Washington this year and are occupying the house of the United States Minister to Canada and Mrs. Warren Delano Robbins, in Georgetown.

Riding Club To Hold First Meet Saturday

A Hunt Tea at Women's Country Club Will Follow Chase.

The opening meet of the Riding and Hunt Club hounds will be held Saturday, at Craemer's Gate, which is located two and one-half miles from Potomac, Md., on the Falls road to Rockville. A hunt tea will be held after the chase at the National Women's Country Club.

Maj. Wilfrid M. Blunt, M. F. H., will lead the field. Among others expected to ride in the hunt are: Gen. Guy V. Henry, chief of Cavalry; Col. E. M. Watson, military aid to the President; Col. and Mrs. Charles D. Herron, Maj. Henry Leonard, Mr. and Mrs. William G. Hill, Mr. and Mrs. Marshall O. Exnicios, Miss Alida Davis, daughter of Deputy Administrator of the NRA and Mrs. William H. Davis; Miss Deborah Dows, Maj. Harold Eagan, Mr. and Mrs. Marbury Stamp, Mr. Joseph J. Cotter, Miss Margaret Cotter, Mrs. A. B. Court, Dr. Fred R. Sanderson, Mr. F. Moran McConihe, Dr. James N. Greear, Mr. Albert E. MacKenzie, Mr. Claude Owen, Miss Maude Preece and Miss Elizabeth Jackson.

Among those who will attend the luncheon today at the Women's University Club, arranged by Mrs. Henry A. Willard 2d, for the first fall meeting of the Ladies' Aid of Garfield Memorial Hospital, are Mrs. William Corby, Mrs. Henry K. Willard, Mrs. Simon Wolf, Mrs. James H. Cox, Mrs. Cooper Lightbown, Mrs. James T. Newton, Miss Helen Newton, Mrs. Robert Clay Sherrill, Mrs. Edward C. Stone, Mrs. Edward J. Roth, Mrs. T. Hardie Seay, Mrs. A. S. Gardiner, Mrs. William A. Morgan, Mrs. Ogilvie Shumate, Mrs. Flora McGill Keefer, Mrs. Moncure Berg, Mrs. Charles Elliott, Mrs. Aline Solomons, Mrs. Eugene Woodson, Mrs. Robert McNeill, Mrs. J. C. Tribbey, Mrs. Edward A. Keys, Mrs. John P. Wetherell, Mrs. Joseph Sizoo, Mrs. Henry Knipe, Mrs. D. A. B. Elmore, Mrs. Eldon King, Mrs. Albert Jones, Mrs. W. F. Burdick, Mrs. Ernest S. Hendry and Mrs. Gustav Emery.

Members attending have guest privileges. Mrs. Henry A. Willard 2d, will preside and plans for the winter's work will be formulated.

Embassy Counselor Goes to Montevideo

The Counselor of the Chilean Embassy, Senor Don Benjamin Cohen, will sail from New York Saturday, November 4, aboard the Santa Barbara, for South America, where he will attend the Pan-American Conference, which opens on December 3, in Montevideo.

What Today Means

"Libra."

If October 19 is your birthday, the best hours for you on this date are from 10 to 11:30 a. m., from 2 to 3 p. m. and from 5:30 to 6 p. m. The danger periods are from 8 to 9 a. m., from 4 to 4:40 p. m. and from 7 to 8:10 p. m.

Influences operating on this date will keep you from appearing in the best light. You will be inclined to be nervous and irritable, quick to criticize and not at all inclined to give the other fellow an even break. Things will probably start off badly in the morning at home, and this run of similar events will seem to hound you all through the day. No one will be able to please you.

The child born on this October 19 may quite possibly have a disagreeable disposition and will not try to fit his plans in with those of others. He will invariably want what is necessary for him at an awkward and often embarrassing time. He will forget things quickly and can never be counted on to come through 100 per cent. Will be careless about his appearance.

If October 19 is the date of your birth, you are more than likely a person of impressive appearance. You meet people well and know how to jolly them along so as to get what you want from them; you are inclined to flatter a good deal. By sheer force of personality you bluff yourself along through life. People will like you generally from the moment they meet you, and they will be a long time discovering that you do not strike a sincere note. You are a very material person, you measure success solely by wealth and social prestige. If things go against you, you will more than likely become very bitter.

Born on October 19, you no doubt have a temper, and one which you do not attempt to control. It will become worse as you grow older unless you make some definite move to suppress it. You are very ambitious, for yourself and for your family; you work hard for your social successes. You are a jealous person and most selfish. The best side of your nature comes out when you are out in the country for some considerable time, away from many of your worldly contacts. Here you are able to see things more sanely, for you come closer to being face to face with the stern realities of life. Yours will not be a happy life.

Successful people born on October 19:

Fanny Hurst, author.
Herman A. Metz, former comptroller of New York.
John H. Finley, educator.
Thomas Allen, artist.
John W. Chadwick, clergyman and author.
Amanda Theodosia Jones, author.

(Copyright, 1933.)

Over Arlington Memorial Bridge on Upper Alexandria Road.
THE LITTLE TEA HOUSE
12 to 8:30

Mrs. Garvan Honor Guest at Luncheon

Mrs. Mitchell Palmer Is Hostess on Wednesday.

Mrs. A. Mitchell Palmer, wife of the former Attorney General, entertained at luncheon yesterday at the Sulgrave Club, in compliment to her guest, Mrs. Francis P. Garvan, of Long Island, N. Y.

Guests included Mrs. Woodrow Wilson, Mrs. Hugh Johnson, Mrs. Homer S. Cummings, Mrs. J. Crawford Biggs, Mrs. Harry H. Woodring, Mrs. Harry E. Payne, Mrs. Fred A. Britten, Mrs. Jesse Jones, Mrs. R. Golden Donaldson, Mrs. James H. Gilman, Mrs. Malcolm McConihe, Mrs. Kenneth M. Simpson, Mrs. William Mitchell, Mrs. Mark Bristol, Mrs. T. T. Ansberry and Mrs. Karl Kurtz.

Mrs. Garvan will leave this afternoon for her home on Long Island, but will visit Mrs. Palmer again in about 10 days.

Virginia Fox Hunters Plan Annual Meet

Supper Parties Included in Program for Week of October 23.

A number of supper parties are to be included in the program which has been arranged for the annual meeting of the Virginia Fox Hunters Association taking place the week of October 23, at Bracketts in Louisa County, Virginia, the estate of Mr. Carl Noltin. Members of the association will hold hound trials next Monday and next Tuesday evening the Fox Hunters ball is to be given at the Monticello Hotel.

Next Thursday members of the Keswick Hunt will entertain at a buffet supper and dancing at their clubhouse and next Friday afternoon the Montpelier races at the estate of Mr. and Mrs. Thomas H. Sommerville will attract a number of the sportsmen. The finals of the trials on Saturday, October 28, will complete the program. Many persons are expected from Maryland and Washington, as well as from Virginia.

Mrs. Ks TOLL HOUSE TAVERN
GOOD THINGS TO EAT
Phone Shepherd 3500
COLESVILLE PIKE SILVER SPRING MD.

WILD RICE
Delicious Served With Game or Roasts
1-Pound Carton 60c
We are distributors of Birdseye Frosted Foods—Poultry, Lamb, Fish, Lobster, Vegetables, Beef and Fruits. No Waste, No Labor. Always Perfect.
MAGRUDER, Inc.
Best Groceries
18th and M Sts. N.W.
Phone Dist. 3250. Established 1875.

"THE CURE"..
AT HOT SPRINGS
Nature's "cure"—rest, recreation, sunshine, mountain air—is good for everyone... and "the cure" provided by the Spa at The Homestead benefits those who require treatment comparable with the best in Europe.
Booklet and bookings at the Ritz-Carlton, New York, or the Mayflower, Washington, or write Hot Springs... Daily through Pullmans, air-conditioned.
The HOMESTEAD
Hot Springs, Virginia

Something New!
The Exclusive Whelan
Finger Wave Lotion
With Every
Shampoo and Finger Wave
● Saves Time!
● Saves Money!
● Saves Hair!
$1.00
This new lotion, used by our operators, dries in less than one-half the usual time... leaving the hair soft and with a beautiful sheen. Will not leave dust or flakes in hair or scalp.
Whelans
1105 F Street
Beauty Salon—3d Floor.

UNDERWOOD & UNDERWOOD
Offer Exquisite Portraits . . .
May We Make Yours Now?
1230 Connecticut Avenue
District 4488

When China and Crystal Carries Its Glistening Message of Quality
Lovely China and Crystal—various and charming—is always here for your selection to adorn the table and to serve at many delightful occasions.
Martin's
1317 Connecticut Avenue
Just Below Dupont Circle

No End of Books

Ex-Inspector Fitch of Scotland Yard Tells of Activities Against Spies and Anarchists; Dorothy Parker Writes New Book of Short Stories.

Doubleday-Doran has just published "Traitors Within," the memoirs of former Detective Inspector Herbert T. Fitch, of Scotland Yard. If there is one thing more fascinating than to hear a doctor step out "from under the rose" and tell of things he actually met, it is to hear a detective do so.

Inspector Fitch satisfies the most curious. Of Lord Kitchener's death on the torpedoed cruiser Hampshire, he narrates the events (Kitchener's personal attendant, a detective sergeant from the Yard, was a friend of Fitch's) and sums them up: "No one has ever discovered the exact causes which resulted in this grim tragedy."

Fitch served for many years in the special branch, a little known division of the Yard, whose business was the suppression of espionage and anarchism. Before the war he kept watch on Lenin and Trotsky. During the war he hunted enemy spies. Now, he observes, spying has almost disappeared save on the pages of boys' books. Blackmail, he says, is the modern crime, and the majority of victims are not the rich, but the respectable poor. Inspector Fitch's viewpoint is, of course, English. Kidnaping is no problem there.

Entering the field of humorous novels, John Day Co. picked over a pile numbering 200, before they decided upon Oliver Claxton's first novel—"Heavens Above!"—which they publish today.

Viking Press will publish on October 27 a volume of short stories by Dorothy Parker. The title—"After Such Pleasures"—comes from a line in John Donne's poem, "Farewell to Love."

"Ah, can not we
As well as cocks and lions jocund be,
After such pleasures?"

If the vogue for Donne continues much longer, a vogue fostered at one time or another by T. S. Eliot, Elinor Wylie and Edna St. Vincent Millay, then Shakespeare's record for inspiring book titles may well be threatened by the seventeenth century dean of St. Paul's.

Traveling Westward.

"PASSPORTS FOR ASIA," by Beatrice Borland; Long & Smith, $3.50.

Asia, a focus of world attention atic customs, character and travel conditions.

Miss Borland's party made a large and expansive swing around Asia, visiting Japan, Manchuria, China, Indo-China, Singapore, Bali, Java, India, Persia and Russian Caucasus. All the usual spots are noted, along with scores of out-of-the-way places, that will live for the reader because of many sparkling and keen-sighted anecdotes.

There are sly references to the high price of the Soviet regime in the Caucasus. Meal checks run to $7 a person, while the Intourist (governmental travel agency) will feed, lodge and conduct the stranger for $35 a day.

A large number of excellent photographs which must be credited to the author's sister, Harriet—today, is peculiarly apropos as subject for a book of travel. This tale recounts the adventures of a young Chicago society girl and lecturer on an expedition in Asia with four picturesquely nicknamed companions.

But if the reader is seeking information on economic, social or political conditions he will be disappointed, for there is little recognition of these problems and no analysis.

On the other hand, "Passports for Asia" is a highly readable and pleasantly illuminating account of the impact of customs, places and experiences upon a personality refreshingly lucid and informal.

To unusual powers of observation and description Miss Borland adds a candid sense of humor. The reader feels he has seen the trip as the author saw it, and he leaves the book with a lively memory of Asi-nicknamed "Tomango"—make the book as interesting from a pictorial as from a literary point of view.

M. R. McCORMICK.

A biography, "WILLIAM THE CONQUEROR," by Hilaire Belloc; Peter Davis, London.

The life of the most forceful character in English history before the Reformation afforded Mr. Belloc's fertile and glowing pen a fit outlet for the pent-up store of historical information with which he is rightly credited. Those who have cherished a sentimental regard for Harold, the last of the Saxon kings, will rejoice to learn that the present author has given him full due as a military leader.

However, Mr. Belloc is neither so generous nor so just in the matter of Harold Godwin's motives. He portrays Godwin and his sons as inspired wholly by ambition and lust for place and power in their struggles against the oncoming Norman. There is abundant evidence, on the contrary, which Mr. Belloc can not fail to know, that Godwin was a patriot of high order, determined not to endure the encroachments and insolence of the Norman favorites of Edward the Confessor.

Nor does the author recognize to the full the justice of Harold's claim to the throne of England. Surely it bears more weight than that of William, who claimed it simply by right of conquest.

Mr. Belloc does not idealize William the Conqueror. He portrays him with swift clean strokes, providing a broad background for the general study of this ruler.

The book, a short one, is a real biography though compressed. It gets down to facts and to essentials. In this regard Mr. Belloc differs widely from many of his contemporary biographers, who do not hesitate to weave their own fancies into the lives of their subjects.

ELISABETH E. POE.

Interest in Music "Sesame" to Society

Diplomats, Debutantes and Hostesses, Thus Met.

Washington likes to be thought musical. Perhaps it is for that reason, as well as for other ones, that one can see the leading hostesses, the popular debutantes and the best known club men at musical events. The capacity audience at the National Symphony Orchestra opening concert included the Washington world and his wife.

Patronage of music, it may be whispered, is an opening wedge to many a fast-closed door in the social circles of Washington for the ambitious and the newcomer.

Of course, the diplomats patronize musical events because music is part of their very life. Those who like to hobnob with representatives of foreign nations in the Capital go wherever they think this fascinating element of national society is almost certain to be in attendance.

Mrs. Roosevelt To Be Present At Benefit Show

University Women's Play Part of Fellowship Fund Project.

Led by Mrs. Roosevelt a brilliant Washington gathering will attend the National Theater onday night for a benefit performance on behalf of the Million-Dollar Fellowship Fund of the American Association of University Women.

Mrs. Roosevelt and a party of friends will occupy the President's box. In writing that she would attend, Mrs. Roosevelt said the President might accompany her.

Other box holders who have made reservations include Dr. and Mrs. William John Cooper, Dr. and Mrs. Wilson Compton, Mr. and Mrs. Whitman Cross, Mrs. Frederick Farrington, Mr. and Mrs. Basil Manly, Mrs. Cloyd Heck Marvin, Mrs. Charles Matthews, Dr. and Mrs. John C. Merriam, Mrs. Philip Sidney Smith, Mrs. George B. Woods and Mrs. William C. VanVleck. Mrs. Marvin is chairman of the box committee, other members being Mrs. Merle Thorpe, Mrs. Joshua Evans, Mrs. Compton, Mrs. Farrington, Mrs. Ellwood P. Morey, Mrs. Merriam, Mrs. William Slade, Mrs. Woods and Mrs. Otto Veerhof.

The performance will be "Mary of Scotland." It is being presented under the auspices of the Washington branch of the association in an attempt to complete its quota of the fellowship fund. The fund provides for nine scholarships, averaging $1,500.

The Washington fellowship committee is headed by Miss Janeiro Brooks. Other members are Mrs. Lyman B. Swormstedt, Miss Ruby Nevins, Miss Mary Louise Chace, Miss Mildred Green, Miss Margaret Atchison, Mrs. Hampton Percy, Miss Emma Crane, Mrs. Lanier Gray, Mrs. Harvey Wiley, Mrs. Warner J. O'Leary, Miss Eleanor Bonner, Mrs. Veerhof, Miss Pauline Yates Long and Mrs. Stanley Titus.

Social Leader Angel Unaware To Lonely Sailor

Smiles When Told Name Is Vanderbilt; Says He's Prince of Wales.

Washington rejoices to learn that the former Senator from Rhode Island and his charming wife, Mrs. Peter Goelet Gerry, formerly Mrs. George Vanderbilt, will pass part of the winter anyway in this city. At the present time they are at Biltmore, N. C., where the Gerrys enjoy the comforts of the Dower House on that super farm.

It will be remembered that Mrs. Gerry, then Mrs. Vanderbilt, during the World War served with the head of the refreshment corps of the District Red Cross, down in the railroad tracks near Union Station where troop trains were handled. One of her companions in this good work was the present First Lady of the Land, who did her "canteen turn" regularly there.

One day a sailor came into the canteen where Mrs. Gerry, then Mrs. Vanderbilt, was at work. He complained that he did not wish to drink his coffee and eat his sandwich alone, so Mrs. Vanderbilt sat down with him. The sailor was pleased with his girlish looking companion and inquired her name. "Mrs. George Vanderbilt," was her reply.

"Good," replied he, "I am the Prince of Wales." He went serenely away, unaware of the fact that his hostess really was a Mrs. Vanderbilt.

Words Have Passed Between Us.

By Katherine W. Smith.

Words that split the bleeding silence
Lie like swords of warriors broken
During battle. Speaking weapons
Sometimes should remain unbroken.

Leaves of olive lose their beauty,
When our feet have made them dusty.
Swords of battle stay unbroken
If their blades are slightly rusty.

What's in Fashion?

Double-Breasted Box Coat Holds Number 1 Position

Directed by Amos Parrish

Information as to where fashions of the type illustrated and their variations are available in Washington will be given by the Fashion Department, The Washington Post, on request.

As it has been for the last several seasons, the double-breasted box coat will be America's No 1 men's overcoat this season. The same coat you've noticed in past years on steelman Myron C. Taylor, motorman Chrysler, radio's Gen. Harboard, labor's William Green, and plain, comfortably well-dressed John Citizen.

There's good reason for this preference. It's the same simple reason that dictates almost everything men wear: the double-breasted box type is the most wearable of all overcoats.

Nothing confining, or tight, or clumsy, or uncomfortable about it. Properly cut, it has good roomy, natural shoulders. Its back drops straight from the shoulder to just (and comfortably) below the knee. It's full across the chest. And because it is double-breasted, it gives double wind protection where protection is most needed.

Collar Generous.

The collar and lapels of this model, not wide nor bulky like an ulster's, are still generous enough to let a man cover his ears and chest when the blasts blow hard.

A good many of this winter's double-breasted box coats have a half-belt, slightly pinched back—doesn't make the coat tight, but pulls the surplus material together enough to give the coat extra fit and dressiness. Makes it a little warmer and more comfortable, some men think.

Men usually like their double-breasted box coats in fleece fabrics, brushed wools, velours or in the hair cloths like camel's hair, llama and alpaca . . . All of them nappy fabrics suggesting softness and warmth, which accounts for much of their popularity.

Fleeces, Hair Cloths Lead.

This winter will see a big fleece and hair cloth season . . . because these are the fabrics which, through the past several years, have been coming up to prove their full right to first place. But there'll be this difference this year. Where better than nine out of ten were absolutely plain before, this winter will bring out great numbers of fleeces and hair cloth coat in fine checks or good-to-look-at overplaids. Or even subdued herringbones.

Of course, the grays will walk away with first place in the winter overcoat picture. Better than half the men you see will be wearing dark and medium shades of gray. Dark and medium shades of brown and blues will fill the rest of the important places in the winter coat color picture.

The conclusion is obvious that in overcoats, as in everything else, the triumvirate of color, pattern and comfort are influencing men's dress tremendously. Men who get themselves into one of these good-looking, easy-to-wear double-breasted box coats will have the fashionable and the practical answer to the overcoat problem for this and future winters.

(Copyright, 1933.)

Tomorrow: Higher necklines frame face becomingly.

Bromfield, Back From Abroad, Expects to Live in Baltimore

Doesn't Care for Paris, Hollywood Too Strenuous, Seeks Quiet Place.

Baltimore, Oct. 18 (AP).—Back in America after three years abroad, Louis Bromfield, the author, today set to work at the prosaic business of hunting a house.

"My wife and three children are coming over next week," he said, "and I have until then to find a place for them to live."

He arrived in Baltimore this morning on the liner City of Newport News, and almost immediately began conferences with real estate men.

There was an intermission when he was discovered by a group of "Pen-Women" in convention in a local hotel and that necessitated a personal appearance and handshaking with the entire group.

Finds India Interesting.

Bloomfield's three years abroad have been spent largely in France, where he has a home, but the most interesting experience, he said, came in India, where he visited the Maharaja of Cooch Behar last winter.

At the midday meal, he noticed about 20 elephants outside. Then quite casually, everybody, including himself, mounted the elephants and rode off "to trample the jungle and shoot leopards."

"They have to shoot them every day to keep them from taking possession of the country," he explained.

The tall, slender author said he did not care to live in New York again but preferred a more quiet place.

"Wreck" After Hollywood Visit.

"When I left three years ago, after six months in Hollywood and six months in New York, they almost had to carry me on the boat in a stretcher. I was a wreck."

"It wasn't Hollywood, it was the work. I am accustomed to working by myself, but out there were crowds of people pawing over my manuscript, telling me how to write it. They even let the truck drivers read it to see what the public's reaction would be."

Paris Is "Whoopee" City.

And speaking of cities, he said he didn't like Paris.

"It's all right to stay a few weeks to make whoopee, but life is too strenuous there."

There was the added hazard, he said, of having one's friends come over to visit during the spring and summer.

"Of course they want to go to a night club every night, which is most exhausting."

Rector Descendant Of Washington

The Rev. Francis Bland Tucker, rector of St. John's Church, Georgetown, is a great, great, great, great grandnephew of George Washington. He is also a brother of the present Bishop of Virginia, a son of the late Bishop Beverly Tucker of Southern Virginia and one of thirteen sons, all of whom were named for ancestors prominent in Revolutionary annals.

Tallulah was Cotton Queen.

Senator Kenneth McKellar, of Tennessee, one of the outstanding bachelors of Capitol Hill, once took the part of King Cotton at a fancy dress ball at the Willard Hotel. His long robe had cotton balls for ermine, and he led by the hand a blushing, demure debutante as Queen Cotton, no less a person than the present-day actress, Tallulah Bankhead.

New Record for Tip!

Minneapolis, Minn.—Louie, the waiter, is back on the job at the cafe, after spending his biggest tip.

It was an automobile and the price of a trip back to his native Greece, given him by a woman whom he served 10 years. He spent five months in his homeland.

The Collier Inn
Columbia Road at 18th St.
Opposite Ambassador Theater

SPECIAL DINNER

Roast Young Turkey 65c
Fillet Mignon 60c
Fried Chicken 55c

Other Dinners 65c & 75c

Hunting Season Calls to Riders

First Meet of Club Will Start at Potomac, Md., on Saturday.

An enthusiastic field of riders is expected to participate in the opening meet of the Riding and Hunt Club of Washington starting at 2 p. m. Saturday. The riders will meet at Craemer's Gate, near Potomac, Md. A hunt breakfast at the National Woman's Country Club will follow the chase.

The club maintains a working pack of 15 pairs of American-English cross-bred hounds and 25 pairs of puppies for replacement. The hunt committee has opened considerable territory for fox hunting in the past summer. The hounds have met twice a week for the last three weeks and the hunters have been rewarded with a spirited chase across the rolling farm country.

The hunt staff consists of Maj. Wilfrid Blunt, master of fox hounds; Joseph J. Cotter and F. Moran McConihe, honorary whippers-in; Tom Cooke, professional huntsman, and Allan King, professional whipper-in.

The officers of the Riding and Hunt Club, which maintains its headquarters at Twenty-second and P streets northwest, are Admiral Cary T. Grayson, president; Maj. Henry Leonard, vice president; Melvin C. Hazen, secretary treasurer; Dr. Fred R. Sanderson, hunt secretary, and Col. Charles D. Herron, chairman of the hunt committee.

Used Clothing Sought For Veterans, Families

An appeal for used clothing in good condition was issued yesterday by the home service section of the District Chapter of the American Red Cross. The clothing is needed for war veterans and their families.

Coats and dresses for women, coats for girls and suits, overcoats and shoes for men are especially needed, it was said. They may be delivered at 1730 E street northwest.

Lockjaw Causes Man's Death.

Frank Hutchinson, colored, 60, died at Emergency Hospital yesterday from lockjaw, said to have started from a slight laceration of the hand at his home, 1425 First street southwest, last week.

Admiral Dewey Insists On Statue Facing Front

More than a quarter of a century ago the late Admiral George Dewey was asked to make a speech at the unveiling of the statue of Commodore Barry in Franklin Square. The admiral rode by the park driving his high-stepping team of horses and noticed that the commodore stood with his back to the street. A brave officer like Commodore Barry never faced the rear, the admiral insisted, so the statue was turned around before the dedication.

Mrs. Dewey, after the death of Admiral Dewey, took a daily ride in her automobile about the speedway. She noticed that the statue of John Paul Jones faces away from the water. A sailor, of course, should not stand with his back to the water. But the statue of John Paul Jones still stands that way.

Brigadier General, Wife, Plan Tea for October 27

Brig. Gen. George B. Pillsbury, chief of Engineers, and Mrs. Pillsbury will entertain on Friday, October 27, with their annual tea for the members of the Corps of Engineers, who are stationed in or near Washington. Mrs. Pillsbury's sister, Mrs. Phillip Lasdale, who has been visiting in Washington, left Tuesday for San Francisco, where she will spend the winter.

Miss Dows Makes Debut.

Mrs. Tracy Dows will present her daughter, Miss Deborah Dows, to society at a dinner dance Saturday evening, December 9, at Mrs. Curtis' Club.

Lansburgh's
7th, 8th and E

We're Holding a Special Class in

Plastic Art and Clay Modeling

Classes Conducted Daily From 9:15 A. M. to 6 P. M. In the 3rd Floor Art Dept. by

Miss Ruth Torrence

This is Miss Torrence's second demonstration of this fascinating art work. She will be glad to teach those who are interested in making decorative and artistic fire screens, book ends, plaques, boxes, jewel chests and many other articles with plastic clay. This charming art is easy to master and you can make many lovely Christmas girts.

Instructions Are Free

**Now in Full Swing . . . Our 73rd Anniversary*

Girl, 17, Proves Escapeless 'Devil's Isle' Is Just a Laugh

Swims "Swift Rushing" Waters of Alcatraz; U. S. Disconcerted.

If it's any satisfaction to her, Miss Babe Scott, of San Francisco, can rest assured today that she has the Department of Justice in a state only described as agog.

Miss Scott, hereinafter known as Babe, is a 17-year-old girl, weighing 112 pounds, and is the owner of a bathing suit. Until she stuck her nose into things, the Department of Justice was progressing nicely with plans to send 200 of the Nation's most desperate criminals to Alcatraz Island in San Francisco Bay. "Machine Gun" Kelly was going out there, because Alcatraz is a rocky, isolated dot on the map from which nobody could possibly escape.

Formidable Words.

"Deep, swift-rushing water," according to the department, surrounds the island, and anyone who attempted to leap from the rocky coast and swim to freedom would wind up deader than last year's Paris styles. So what? So Babe goes out to Alcatraz, puts on her bathing suit and leaps from the rocky coast into the deep, swift-rushing water. Forty-seven minutes later she walks up on the mainland beach, wipes her hair out of her eyes and announces:

"It was easy. I could jump in and swim right back again." That news penetrated to the Department of Justice yesterday and embarrassment became general. Would the Attorney General like to discuss Babe's feat in the light of the statement that nobody could escape from Alcatraz? It seemed the Attorney General was ill—just a cold, nothing serious. Would Sanford Bates, superintendent of prisons, care to comment? Out of town—indefinitely.

Dark Doubt Voiced.

Subordinates tried to plant the poison of suspicion and hinted that Babe used water-wings, or, for all they knew, a motor boat.

"Look here," said W. T. Hammack in the Prison Bureau, "that island rises 130 feet from the water. Why, they have to have a special truck to get up the incline. There's a seawall around part of the island that makes it even a higher jump into the water.

"Scott—Babe Scott—neaver heard or her. Maybe she did and maybe she didn't. I've got no way of knowing. But remember this—Alcatraz is going to be a prison, and if has deep, swift-rushing water around it. We've got barracks out there for 480 prisoners."

Can Kelly Swim?

That's the way the situation stood last night. Whether "Machine Gun" Kelly is an expert swimmer remains to be seen. He must know something, because after he was convicted he assured Federal agents that he would escape from Alcatraz by Christmas.

To which the Federal agents replied—Just to show that they aren't all steel and concrete, but have flashes of humanity just like you and your Uncle Fred:

"Which Christmas?"

Roosevelt Calm in Quake.

The night of the earthquake in Los Angeles, Mrs. Franklin D. Roosevelt heard about it first. She went in to awaken her husband. He instructed her to wake up his secretaries and get in touch with Los Angeles at once.

"The wires are all down," she protested.

"Well, get in touch with Los Angeles, anyway," he insisted.

"Alice in Wonderland" Scheduled Tomorrow

"Alice in Wonderland" is to be presented again under auspices of the Community Center department, tomorrow night and Saturday afternoon at Central High School. The Saturday matinee performance is especially for children.

New members of the cast are Anne McGuffey as The Duchess; Howard Whitfield, Caterpillar; Gerald P. Flood, Cheshire Cat, and William Rodon, Knave of Hearts. The caterpillar and cat are roles added since presentation of the tabloid version of the fantasy at Sylvan Theater last summer.

Washington Women in Welfare Work

Mrs. Robertson Aids Women in Florence Crittenton Home for Mothers.

One major welfare activity, the Florence Crittenton Home, occupies practically all the attention of Mrs. Thomas E. Robertson, president of the board of that institution. Her only other activity is as a trustee of the Community Chest. No hours are too long nor any task too hard if it involves work for the Crittenton Home.

This instutition, one of many members of a national organization, offers a refuge to the unmarried expectant mother and not only cares for her during the prenatal period, giving her hospitalization and the best of medical care, but offers a home after the child is born, where the mother can equip herself to face the world again and at the same time have the care of her child. Every effort is made to keep mother and child together and the cases where the little ones are offered for adoption are relatively few.

"In administering aid to unmarried, expectant mothers, many of them sarcely more than children themselves, and in helping them to take care of their babies, the Florence Crittenton Home is serving the most helpless group in society," Mrs. Robertson says.

"At the particular time these girls come to the home," she continues, "Mother Nature is a strong ally in efforts to build up character as well as body, so that the Crittenton Home can really be described as a hospital for body and soul.

"Women of Washington will find a great satisfaction in doing volunteer service in welfare work. There is room for as many as can be induced to give time to this method of making our city a better place in which to live."

MRS. THOMAS E. ROBERTSON.

Sweater sets have been twins before, but now with surprising agility they have turned into triplets! It's the newest triangle . . . one cardigan with two alternate pull-overs . . . one daring and one restrained. They're knitted of caressingly soft wool! Sizes 34 to 40.

Brown.....*with eggshell and chutney green*
Pansy Blue.....*with pansy and brown*
Hindu Green.....*with gold and oxford gray*
Orange Laque *with eggshell and orange laque*

All Three for $8.50

Sport Shop Second Floor

Historic Banjo Clock Takes On Electric Ways

Up-to-Date in Mechanism, It Lends a Colonial Touch to Home.

By Ruth Anne Davis.

Even if you're not musically inclined, you've probably long had a yen for a banjo clock. The name has such a tinkling sound, the design fits so neatly in almost any type of room, and the clock itself is more decorative than most timepieces.

Chances are nine out of ten that your great-great-great-granddaddy had one hanging in his house, for the banjo clock was a great favorite in colonial days. Your ancestor, however, had to go through the familiar ritual of winding his clock every night. You, being a modern woman, will simply plug in on electric current, and your new pride and joy will begin to tick merrily.

The banjo clock we saw yesterday in a New York avenue shop has a brass eagle on top. Paul Revere gallops excitingly in a print which decorates the base. Just above him is a long, narrow print showing the old North Church. Brass, in discreet design, trims the mahogany case. And here's a fine idea: The base is recessed so that the electric wiring will not show.

The best part of all is the price—$9.95. Until recently these clocks sold for more than twice that amount.

Remember how you used to prick your finger when you were pinning a flower on the shoulder of a festive costume?

Now you may fasten adorable French gardenias in your hair or on your dress without using a single pin. Clips are attached to the flowers to solve your problem. The price of 50 cents includes gardenias and clips.

You who have been using the creams and lotions of a widely known cosmetician have probably wondered why, oh why, this manufacturer did not have a face powder in her superior line. Call it telepathy, or what you will, the cosmetician has learned your thoughts. The face powder has just been placed on the counter of an F street store.

For blondes who do not care for pinkish tints, there is an enchanting cream shade. The powder is also made in orient, a delectable peach tone. Then there are the conventional rachel and naturelle. The former has a variant called tawny rachel, invented to bring out the gypsy in you.

Have you a little chromium in your home? If you've managed to resist this glittering metal you're the exception. It lends itself so strikingly to the slithering curves and sculptured angles of ultra-modern design.

Glistening chromium, with artful touches of black, makes a cocktail shaker that will be a sensation at any party. It's cylindrical in shape, which is a great relief from the omnipresent spout type. Price: $4.

Amusing little bowl-shaped cups are just right for holding the contents of the shaker. They are 50 cents each.

There will be a feather in your cap if you so much as glance at the gay little quills and bits of ostrich in an F street shop. You'll never be able to resist carrying off at least one. It's remarkable, the dashing air of insouciance a jaunty feather will add to a plain, uninteresting hat.

Polly-parrot hues distinguish most of these saucy little feathers, although a goodly number are in neutral colors. The price of each is 50 cents.

Your next dinner party will go as smoothly as a swan gliding on a lake if you serve the nuts and candies in wee ivory china swans. True distinction is apparent in the design and in the material, belleek china.

These exquisite little figures, when arranged on a mirror lake, make a charming centerpiece for the luncheon table. Some hostesses use them for salt dishes, as tiny spoons to match may be obtained. When placed on a mirror in the center of the table a charming effect may be created by filling them with short-stemmed flowers. Pansies would be adorable.

The baby swans cost 50 cents each. For an additional 50 cents you may have each delicately hand-trimmed in gold. The same shop also has larger swans for flowers or vines. Their price is $2.50.

"Silver, silver everywhere, but nary a serving dish of it in my home." If that has been your heart-broken cry, there's no good reason why you shouldn't change that lament to a paen of joy and thanksgiving. Yes, we know all about those budgets just large enough to take care of Junior's shoes, little Sally's spinach and hubby's dry-cleaning bills.

All the way from England have come these particularly lovely ones in a G street shop. Sheffield silver on copper is the material. Georgian gadroon is the design.

You may select a well-and-tree platter, a vegetable dish, cold meat plate or gravy boat and tray. Each is priced at $6.85.

Call Ruth Anne Davis, of The Washington Post, National 4205, Extension 105, for further information. Or write, inclosing a stamped, addressed envelope.

Gorgeous New Gowns, Hats and Gloves Make All Women Want to 'Go Velvet'

Velvet, velvet everywhere. Soft and shimmering, combined with wools and silk crepes, in panels, bows and bands, for gowns, gloves, bags and chapeaux. You can't hope to be alluring this year without a touch of the delicate downy stuff somewhere about you. Most women are using velvet to accentuate each item of their ensemble.

Every year by this time we've grown weary of the command of the first-line designers to "go velvet." But that command is easy to obey this autumn. In fact, it becomes a pleasure, what with the most alluring velvet hats imaginable, the most seductive gowns, and tricky velvet gloves that make ordinary hands seem long-fingered and expressive.

Time was when a velvet dress meant nothing but a velvet dress. But this season it's ever so much more complicated and downright intriguing. Some of the loveliest models have subtly arranged bands, bows, or panels of soft, shimmering velvet, combined with such incongruous materials as lightweight woolens, or with more conventional dull crepe.

Never have hats been so varied in line, type and design. Yet most of them seem to have one thing in common. You've already guessed it. It's velvet. If you fancy yourself peeping demurely from beneath a large brim, go ahead and do it, but be sure the brim is velvet. Perhaps you discovered a season or so ago that you are most alluring in a nifty little chapeau that dips over the right eye, thus making the left one seem deliciously flirtatious. You won't have a bit of trouble this autumn in finding a hat, in velvet, of course, that will create the desired effect. Your only trouble will be in contenting yourself with one or two, there are so many perfectly ducky ones from which to make your selection.

Sleek feathers, modernistic ornaments in metal, gay little bows and bewitching nose veils all contribute to making hats more exciting this year than they have been for a long, long time. But remember, velvet is the password to the head of fashion's class.

Blind Veteran Supports Wife With Ironing

Long Trail From Gridiron to Ironing Board, Says Former Athlete.

A young man wearing dark glasses sits in the window of a downtown store ironing from morning till night. Men and women press their faces against the window pane, drawn by curiosity, held by compassion. The man at the ironing board does not see them. He does not even see the pillowcases he irons. For the last five years he has lived in a world of darkness.

Darkness has been more than a physical thing to William U. Phillips in those five years. He has known the blackness that steals into a man's heart when he is unable to earn his family's daily bread. The job at the ironing board is the first he has had since he became totally blind.

When he was hired by an electric supplies manufacturer to demonstrate how easy it is to use the modern iron, he was given two weeks in which to practice.

"I didn't burn a single thing," Phillips says with a bit of pride. He adds that his wife deserves most of the credit as she was a patient and invaluable aid during the first days. He will soon complete his third week of ironing in public.

Phillips lost his sight as the result of a motorcycle accident when he was serving in France with the 360th Air Squadron. Before he enlisted he was a football star at the University of Pittsburgh.

"It's a long trail from the gridiron to the ironing-board," he says without bitterness. "I'm not exactly proud of this job, but I'm thankful to be earning something for my wife and two children. The compensation I receive from the Government helps, of course, but it doesn't take care of four people."

True Story About Nature.

Valley City, N. Dak.—Freeman Anderson says that when he shot a pheasant in the air the bird fell on a rabbit which dashed away with the pheasant on its back. After being carried several yards, the pheasant fell off.

The Family Marketer

Fresh Cocoanut, Grated as You Wait, Stays Moist in Wax Paper Bag.

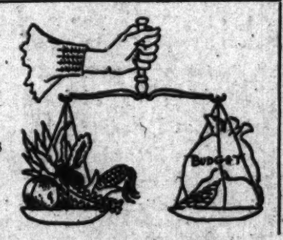

"I'll take a quarter pound of fresh grated coconut, please," said the marketer. "That will be 13 cents?"

The proprietor of the stall in a northwest market smiled and nodded.

"And fresh it will be, miss," he said. There followed the whirring, scraping sound of the grinder, and in a minute he handed her a wax paper bag of moist coconut.

These coconuts come all the way from the islands off the coast of South America. Some come from Puerto Rico, but the very best are grown in San Blas, off the coast of Chile. They are brought on the fruit boats to Baltimore and then shipped to Washington.

First the market man removes the outer shell. Underneath this shell is a brown layer which he scrapes off, leaving the nut smooth, white and whole, with the milk still in it. When he has a sale he cuts the coconut, throws away the milk and grates it for the customer.

The man who sold the coconut told of a delicious "white fruit cake" his wife makes, using the coconut milk that is generally thrown away. He has promised the recipe, and when the marketer gets it she will turn it over to you.

At this same stall you can buy homemade sauerkraut, 20 cents a quart, and superlative potato chips, 25 cents a pound. And what pickled onions! Thirty cents a pint.

Potatoes, ordinary ones, are priced at 25 cents for 8 pounds. If, in planning today's menu, you prefer the Idaho baking variety, you can get them at the market for 25 cents for 6 pounds. They are nicer, of course, and the price per meal is only a few cents more.

Concord grapes are beautiful now. They sell at 13 cents a quart. Large 12 quart baskets are 50 cents.

For large families with a taste for apples, it might be wiser to buy Winesaps at $1.00 a bushel. Six pounds are 25 cents. Because of the valuable minerals that are just under the skin of the apple, they are more nourishing when eaten unpeeled. The fried apples in today's menu should be unpeeled.

Pork Chops and Fried Apples.

Brown pork chops in a heavy skillet. Season with salt and pepper. Add apples which have been washed and sliced. Cook slowly until apples are tender, about 30 to 40 minutes. Serve on large platter. Garnish with parsley.

Dinner for 4 at 67 cents.

Pork Chops — Fried Apples
Baked Potatoes — Kale
Rye Bread — Butter
Milk — Tea or Coffee
Fruit Jello

Ingredients, amount and cost:

Pork, 1 pound	$0.20
Apples, 2 pounds	.08
Potatoes, 2 pounds	.06
Kale, 2 pounds	.10
Rye bread, one-third loaf	.03
Butter, one-eighth pound	.04
Milk (and beverage)	.07
Lemon Jello, 1 package	.05
Orange (for Jello), 1	.01
Banana (for Jello), 1	.01
Seasoning	.02
Total	.67

Women Honor Mrs. Poole.

Mrs. Grace Morrison Poole, president of the General Federation of Women's clubs, will be guest of honor and patroness of the Rainbow Card Party and Style Show to be given at the Shoreham Hotel, Friday, November 3, at 2 p. m., by the District of Columbia Federation of Women's clubs. Women prominent in political and social circles are patronizing this important annual event, among whom are Mrs. Henry A. Wallace, Mrs. E. E. Gann, Mrs. John D. Sherman and Mrs. Gilbert Grosvernor.

Dawes' Pipe Supplanted.

Former Vice President Charles G. Dawes was famed for his underslung pipe. Today the leading underslung pipe in the city is that of Senor Felipe Espil, Ambassador of Argentina. And how the Ambassador can handle that pipe! It is a lesson in Castilian grace.

Coiffure Must Show the Tip Of Ear Lobe

Massage and Shell Pink Rouge Help Effect of Hairdress.

Few women can expose their entire ear with complete assurance. Nature has been extremely chary in allotting the shell pink, exquisitely curved type of ear.

The fashion of exposing the lobe in a casually graceful, off-the-face hair dress, is almost universally becoming.

In looking through the smart magazines, you've no doubt seen dozens of illustrations of flattering new coiffures that you'd like to try—most of them showing a glimpse of the ear.

Try experimenting with a few of them. Spend an hour before your dressing table working your hair into new lines. It's good for one's soul, as well as for the appearance.

And give your ears a bit of beauty treatment. Cleanse the outer part thoroughly with cleansing cream, just as you would your face, extending the treatment to the throat and face area surrounding. Then sponge and pat gently with skin tonic, and anoint with nourishing cream.

The ear should be massaged between thumb and finger with a gentle, rotary movement, beginning with the lobe and working up to the top. This tends to make the skin firm and fine, and brings up circulation to produce that desired shell-pink effect. In applying powder, carry it over the neck and back of the ears.

A touch of rouge at the ear lobes brings a flushed and glowing look to the face. This is excellent for the thin or pale faced woman, but is not advocated for those whose features are broad, or whose complexion is florid. In fact, this latter type will be wise in keeping her ears covered.

It is only the fortunate few who can achieve distinction and beauty with a severe coiffure and wholly exposed ears. But when it is successfully dared, the effect is compelling.

Good Morning Meal Starts the Day Right

Growing Children Must Be Tempted to Eat Breakfast.

By Ruth Chambers.

It is well to start the day with a substantial meal. It should not be heavy, but it should be nutritious. This rule holds true especially in the case of growing children, but adults, too, will be benefited by a real breakfast to fortify them against the physical and nervous strain of a working day.

Sometimes the appetite has to be coaxed a bit. One of the best of coaxers is a crisp bit of bacon. There is something tantalizing in the odor, while the taste lends flavor to the other food.

Since fruit has come to be regarded as an essential part of breakfast, why not try the combination of bacon and pineapple as a tempting and nutritious breakfast dish?

Bacon with Pineapple.

Place a single layer of bacon in a cool frying pan. Place it over a slow flame. Pour off the fat as it forms, in order that the bacon may be dry and crisp. Place the bacon in the center of a hot platter and keep it hot.

Season a little flour with salt and pepper. Dip the slices of pineapple in the flour, covering both sides. Brown them in very hot bacon fat and serve around the bacon slices on the platter.

Ham and Eggs in Ramekins.

Ham is also appetizing as a breakfast food. Here is a way of using ham with eggs in ramekins:

1 cup boiled chopped ham
4 eggs
½ cup rich milk
¼ teaspoon salt
Pepper
Paprika

Beat the eggs lightly without separating the yolk and whites. Add salt, a dash of pepper and paprika, the ham, chopped very fine, and milk. Pour into the buttered ramekins, set in a pan of hot water and bake in a slow oven.

Sausages and Pineapple.

Sausages have long held their place upon the breakfast menu. Here is a way of combining them with pineapple:

12 link sausages
2 tablespoons flour
6 triangles toast
1½ cups crushed pineapple

Fry the sausages until brown. Toast the triangles of bread.

To 2 tablespoons of fat left in the pan after cooking the sausage add the flour and brown, then add the crushed pineapple, stirring constantly until it reaches the boiling point. Pour the pineapple mixture over the toast and place two sausages on each triangle.

Lamb Shortcake.

Lamb is a suitable meat for a breakfast dish. Here is a way to utilize cooked lamb which may be left over from dinner. It makes an especially tempting dish to serve with baking powder biscuits.

2 cups cold cooked lamb
1 tablespoon butter
1 hard cooked egg
1 cup milk
1 tablespoon flour
6 baking powder biscuits

Combine the butter and flour and add milk to make a cream sauce. Dice cooked lamb and combine it with the cream sauce. Add the hard-cooked egg, finely minced. Serve on the biscuits, split open and buttered.

Bacon, dried beef or ham may be used to good effect to give added tastiness and food value to scrambled eggs or an omelet.

The best kind of breakfast for young children, authorities agree, is that which contains fruit juice or ripe fruit, cereal, hot or cold, with whole milk, toast, bread or a roll with butter, cocoa or milk as a beverage, a soft-boiled egg and some bacon. Variety may be gained by using scrambled eggs or an omelet.

Mid-Autumn Designs Enhance Tea Gowns

New Lines, Materials and Tints Give Allure.

Teagowns, always expressive of femininity, are especially lovely this year. A world of thought has gone into their designing, with the result that several new types appear in the mid-autumn collections.

A somber, dark green and gold brocade has a bewitching high waistline and oval neck, front and back, reminiscent of the fifteenth century.

The woman with a flair for the dramatic may successfully meet the demands of an exotic dark green velvet creation with gold stenciling on a vivid red top.

Knotted fringe borders the flattering cape collar of another model. When chosen in one of the jewel shades, crepe back satin is most effective for this teagown's lyric lines.

Sports Afford Topic For Wales' Table Talk

When the Prince of Wales came to Washington during the Coolidge administration he lunched en famille with President and Mrs. Coolidge with only their son, Mr. John Coolidge, as an additional guest. The conversation lagged. President Coolidge did not wish to talk to the boyish prince on matters of state at his own luncheon table. John was a college boy. Mrs. Coolidge came into the breach, suggesting the prince probably was interested in football and games and having a good time. After that the conversation was brisk enough, with the prince asking many questions about college life in America and rehearsing stories of his own experiences. President Coolidge contributed a number of good college yarns in his own dry way at which the prince laughed heartily.

Copy of Declaration Is Gift to D. A. R.

An exact copy of the Declaration of Independence, word for word and even comma for comma, engraved on silver, is the proud possession of the National Society of the Daughters of the American Revolution in their national headquarters in Memorial Continental Hall, Washington, D. C. It was the gift of Mr. Alfred B. Brosseau in honor of his wife, Mrs. Grace Lincoln Hall Brosseau, honorary president general of the society.

Presidents Have Odd Collections

Marine Pictures, Pipes, Law Books, Rare Volumes, Are Hobbies of Some.

President Roosevelt's hobby for collecting marine pictures is a reminder that other Presidents have had hobbies as well.

President Warren G. Harding collected pipes, as many as he could get, of all sizes and varieties from all parts of the world. Many of these he kept on his broad desk, in what was then the private study of the President on the second floor of the White House. Pipes were placed on book shelves about the room. President Harding smoked one pipe only in his private study, although he had other pipes in the Executive offices which he liked to smoke occasionally.

Another collector-President was Calvin Coolidge, who would go to much trouble to get original editions of law books, or autographed copies of more modern ones. He always wrote in the book the date it came into his possession and where he had obtained it.

Another rare book collector was the sixth President of the United States, John Quincy Adams, who gathered rare books from all over the world and particularly treasured those that had been collected by his father.

The late Speaker of the House of Representatives, Champ Clark, of Missouri, not only had a collection of gavels but of corn-cob pipes as well. Speaker Clark kept these collections in his desk in the Speaker's office. It was a mark of rare favor to be shown them and to be told their origin and history.

Andrew Mellon, former Secretary of the Treasury and former Ambassador to Great Britain, has a notable gallery of paintings, many of rare value.

Admiral George Dewey was a collector of watches and was the recipient of many handsome jeweled ones from countries and organizations eager to honor him in this way.

Mrs. Wilson Wears Colors Once More

Former First Lady Appears Without Orchids, However.

The sight of Mrs. Woodrow Wilson walking on Massachusetts avenue the other day with her brother and secretary told of her presence in her charming S street home once more. Mrs. Wilson is wearing "colors" again, and blue was becomingly mingled with black in her costume.

Mrs. Wilson did not wear orchids as was her custom during those days, when from the White House each morning, would arrive orchids to Mrs. Norman Galt, afterwards to become Mrs. Woodrow Wilson. Her corsage of orchids became a familiar sight to Washingtonians and it remained her favorite flower during the late President's lifetime—that is, after their marriage. When Mrs. Galt was married to President Wilson, some 17 years ago, her attractive home in the fashionable northwest was a bower of orchids in almost every variety.

Speaking of orchids reminds one of the hundreds of white ones which ornamented the wedding of Mrs. Sumner Welles, wife of the recent Ambassador of the United States to Cuba, to Senator Peter Goelet Gerry, of Rhode Island. At that time, Mrs. Welles was the popular Mathilde Townsend, of Washington, and became known as the "white orchid bride" because of the profusion of this rare bloom at her first wedding.

Son Born Monday To Mrs. Hardison

Lieut. Comdr. and Mrs. Osborne B. Hardison are receiving congratulations on the birth of a son, Monday, at Coronada, Calif. Mrs. Hardison was formerly Miss Ruth Morgan, daughter of Dr. and Mrs. William Gerry Morgan, of Washington. The child will be named for Dr. Morgan, William Gerry Morgan Hardison.

Townsends Return to City.

Mrs. Lawrence Townsend, Washington's society impressario, is in town again after a summer at Shroon Lake. The Townsend morning musicales at the Mayflower are on the social calendar again this year as well as promising rare feasts of good music. Attendants at these musicales hear good music, see their friends and partake of appetizing luncheons afterwards.

Nellie Ross Has New Job.

Former Gov. Nellie Tayloe Ross, of Wyoming, has a new job. She is now director of the mint. Few persons know that she is a collateral descendant of Mary Ball, the mother of George Washington. That accounts for the resemblance many comment upon to the father of his country.

OLNEY INN
New Fall Menus
Open Fires
OLNEY, MD. 12 Miles Out Georgia Ave.

HALLOWEEN COSTUMES
$1.00 up
Including Spanish, Mexican, Uncle Sam, Gypsy girl and boy, Gossack, Jockey, Dutch boy and girl, Mickey Mouse, Chorus Girl, Clown, Red Riding Hood, Cavalier, Pirate, Harlequin, Pierrot, Pierrette, &c.
GARRISON'S
1215 E St. N.W.
NA. 1586 Open Evenings Till 10 P. M.

LADIES' FELT VELVET AND VELOUR HATS
CLEANED AND REBLOCKED
in their original style or any shape desired.
LADIES CAPITAL HAT SHOP
508 11th St. 508 11th St.

TO SMILE YOU MUST FEEL LIKE IT
Human health can be defined as that state in which both body and mind function smoothly and well. It is a condition in which people have no aches or pains. Our methods are mapped out to correct unnatural condition. Try one treatment.
Lady Attendants
EMILE - COLLINS HEALTH INSTITUTE
Emile Bldg., 1221 Conn. Ave. District 3616—Ask for Mr. Collins.

SPECIAL TEMPORARY OFFER
On Washing or Dry Cleaning.
BLANKETS
Blankets returned to you soft and fluffy in their original size. GUARANTEED AGAINST SHRINKAGE.
Single Blankets....50c
Double Blankets..$1.00
ARCADE-SUNSHINE CO., Inc.
713-779 Lamont St. N.W. Col. 8010

Upholstery Cleaners
Safe. Thoro. Reasonable
All dirt and grease removed. Original colors restored. All work done in your own home. No odor, no dirt. One same day work is done. Free home demonstration.
Dls. 7516
Tiralla Process Cleaning Co.
801 Wash. Loan & Trust Co.

Over 30 Years of Quality Service
Buffalo Moths
. . . are far more dangerous
—to your cherished home furnishings than ordinary house moths.
Let us call for your
Prized Rugs, Hangings and Upholstered Furniture and Fumigate them.
Our PROVEN process of fumigation is deadly to Buffalo Moths and all insect life . . . but harmless to the most delicate material.
The cost is reasonable . . . the results definite and satisfactory
Entire Homes Fumigated When Necessary
MERCHANTS Transfer & Storage Co.
JOHN L. NEWBOLD, JR., President
920-922 E St., Phone NAt. 6900
Storage—Moving—Packing—Shipping

Pledged

to the Finer Things
To life at its sparkling best . . . to luxury that invigorates . . . to comfort that lends each moment a new distinction . . . to guests who are part of the strata that creates, that does, that leads—to these The Blackstone is, and always will be dedicated. Only one innovation is found — the downward revision of rates — commencing now at $4.
Benj. H. Marshall, President
G. W. Lindholm, Oper'g Mgr.
THE BLACKSTONE
CHICAGO

FURNACE REPAIRS
Complete stock Grate Bars, Parts, etc., for all Furnaces and Stoves
Stove Department
Rudolph and West Co.
605 Rhode Island Ave. N.E.
Phones Pot. 6027 Nat. 4870

Stocks Slump 3.6 Points on Lighter Sales

Rise of Dollar Blamed in Losses; Trading, 1,733,570 Shares.

New York, Oct. 18 (AP).—An advance in wheat proved insufficient to keep stocks from sliding today and prices in Wall street's leading market again veered downward rather sharply.

Activity was moderate, though the pace quickened a bit toward the close after a desultory reaction following an irregular opening. Net losses for leading issues were in a 1 to 5-point range, with rails and steels particularly soggy. From the chart follower's standpoint the most interesting feature was the industrial average's sag under last July's lows.

Pronounced weakness of French francs during the afternoon had a sympathetic effect on other gold currencies. Sterling also advanced against francs but lost ground in terms of the dollar. Those who find a connection between stock market movements and the gyrations of exchange associated the fresh reaction in shares partly to our money's rise.

Drooping Steel Blamed.

Lower prices were also attributed to word of drooping steel operations, to revived rumors concerning the safety of France's gold standard in view of her budget-balancing problem, to the familiar monetary uncertainties here and to a weakened technical position as a result of what had apparently been a brisk covering movement yesterday.

The steel shares took little comfort from word that ingot production had tumbled 5 points to a Nation-wide average of 39 per cent of capacity, some 20 points under the July peak. U. S. Steel preferred slumped nearly 6 points while the common was down 3½.

Bethlehem's senior issue was off 7¼, the junior 2¾. National Steel lost about 4.

New York Central Loses.

New York Central, breaking 30, closed with a loss of more than 3 points and Union Pacific declined as much.

American Can, Western Union, Celanese, American Commercial Alcohol, Firestone, Allied Chemical, Chrysler, Santa Fe and U. S. Industrial Alcohol were off 3 to 4 or more, while American Telephone, Goodyear, General Motors, Westinghouse, Southern Pacific, Sears Roebuck, Du Pont and Union Carbide yielded in the neighborhood of 2 to 3.

National Distillers flopped 6½ and U. S. Smelting 5½. The average loss, 3.6 points, was smaller than that of Monday. Volume was reduced to 1,733,570 shares, some 700,000 under Tuesday's turnover.

The large oversubscription to the new Treasury bond issue created a favorable impression; it indicated, some pointed out, that demand had come not alone from the banks.

New York City banks decided to have a part in the Government's proposed capital expansion plan, indications being that their share would approximate $200,000,000, making that much more money available for investment purposes; a large part of it would presumably go into Federal securities.

Iron Age finds it "difficult to derive much encouragement from any angle of the current situation" in the steel industry, which "faces the remainder of the year with increasing pessimism." Leading consumers are taking much less steel with third quarter specifications completed and the profits from such business as comes to hand, the review believes "will almost certainly be pared down by decreasing volume."

Wall Street Sees a Rescue

Government Wheat Purchases Set Precedent for Future

By Ralph West Robey.

All of us recognize that concomitant of better business in this country will be higher prices, especially for various agricultural commodities. Ordinarily, therefore, a rise of value for farm products can be viewed as a favorable development—as evidence of further progress on the road to recovery. When the rise rests upon such factors as these that caused the dramatic about-face of the trend a little before 1 o'clock last Tuesday, however, it is essential to make reservations as to its desirability. In that case, the Government's action too closely approximated straight out-and-out manipulation for it to afford much encouragement to anyone looking for sound price improvement.

The specific commodity concerned was wheat. The reversal of trend, however, extended throughout not only the entire commodity markets, but security prices as well. In consequence, whereas between 12 and 12:30 o'clock Wall Street was more or less resigned to another day as bad, or worse, than Monday, when the average drop in security prices had been over 5 points, by 1:30 the atmosphere had been changed completely and the markets were pounding forward at a terrific rate.

Agricultural Prices Had Been Falling for Weeks

To understand exactly what happened it is desirable to recall that agricultural prices recently have been declining at a rather rapid rate. This has been notably true in the case of wheat. Thus, a month ago spot wheat was selling in New York at $1.08¼ a bushel. From this there was a more or less steady, but relatively slow, fall until a week ago, when the price was only 98¼ cents a bushel. Then the drop became precipitous, the closing on Monday being 84⅜, or almost 25 cents a bushel less than it had been a month earlier.

On Tuesday morning the market again opened weak and prices fell some 2 cents a bushel more. According to the gossip in the Street, the immediate cause of this was that one, or perhaps two, large speculators had become overextended and were being closed out. Further, it was the hope that as soon as this clean-up was accomplished the pressure on the market would be lifted with the result that there would be a rally, or at least not a continuation of such a rapid decline. Of course there is always much reason to doubt such stories as these, but it is possible that in this case the gossip was true.

It May be That Market Was Ready for Independent Rise.

It is possible, too, that the liquidation was completed at noon on Tuesday and consequently that the wheat market was ready for a sharp upturn without any outside aid. There was no sign of such an upturn, however, when the Government stepped in with the announcement that it was buying wheat.

No effect of this was instantaneous. All the markets turned upward. With the Government a buyer, the reasoning seemed to be, prices must advance and therefore it was time to climb on the bandwagon. Final prices in securities were 2 to 10 points above their lows for the day, wheat advanced 7 cents a bushel, corn 4 cents and rye 5 cents.

Officially, the purpose of the Government buying was simply to provide foodstuffs with which to carry out the direct poor-relief program of the administration. It will take strong arguments, however, to convince traders in securities and commodities that the action was not also a rescue party for agricultural prices. They will consider it, therefore, as a precedent and henceforth will look to Washington for relief whenever values start crumbling.

(Copyright, 1933.)

Bond Market Sags Half Point As Sales Drop

Stocks Loss and Exchange Blamed; Trading Cut to $9,118,000.

New York, Oct. 18 (AP).—Bond prices sagged today in quiet trading, the further decline being attributed partly to sympathy for slumping stocks, erratic movements of foreign exchanges and some uncertainty regarding industrial progress.

Sales totaled only $9,118,000, par value, for around $2,000,000 less than yesterday, and the average for 60 domestic corporate loans was off one-half point.

Another drop in steel production and the easing of electric power output did not furnish any especial cheer for traders and investors.

Prime Investments Hold.

Prime investment maturities, however, held fairly well and there were even some small gains in various groups. Secondary liens, though, were heavy throughout.

Rail losers of 1 to around 3 points included some issues of Alleghany Corporation, Baltimore & Ohio, Chesapeake Corporation, St. Paul, Chicago & Northwestern, Erie, Great Northern, Illinois Central, Missouri Pacific, New York Central, Nickel Plate, Pere Marquette and Wabash.

Santa Fe general 4s, Cincinnati Union Terminal 5s, Colorado & Southern 4½s, Pennsylvania general 5s, Union Pacific first 4s and some others firmed.

On Casualty List.

Among utility and industrial casualties of 1 to 2 or more were bonds of American & Foreign Power, Colorado Industrial, Columbia Gas, International Paper, Postal Telegraph, International Telephone, Portland General Electric, United Drug, U. S. Rubber and Warner Bros.

While Liberty fourth 4¼s, both the called and uncalled series, eased, some of the Treasuries advanced moderately in dull trading. Holders of Federal issues were encouraged by the President's announcement that the new $500,000,000 3¼ per cent offering had been oversubscribed already nearly four times.

Foreign obligations were irregular. French 7½s lost 3½ points as the franc slumped in foreign exchange markets. Loans of Cuba, Denmark, Berlin, Japan, Royal Dutch and Great Britain firmed. Various German issues were higher, but the Reich 5½s eased ¾ of a point and the 7s were unchanged.

The Dance of the Dollar

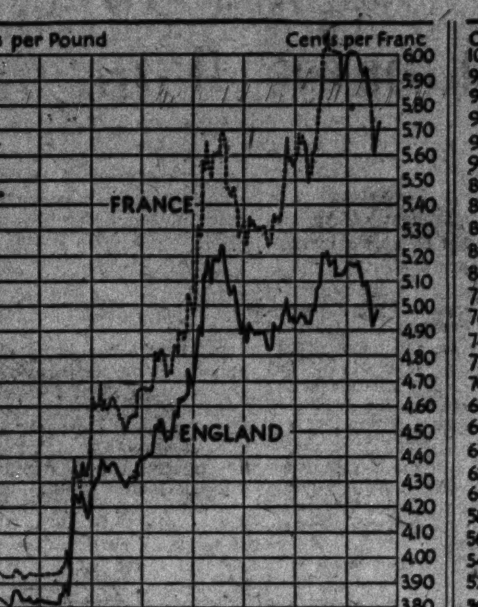

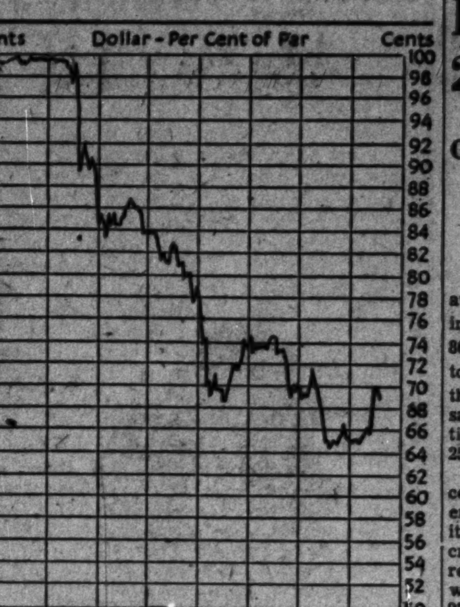

	Oct. 18	Oct. 17	Oct. 11	Sept. 20
Gold value of dollar (per cent of mint par)	68.4	68.9	66.8	64.5
Official price newly mined gold	$30.33	$29.86	$30.91	$32.28
Franc rate (in cents)	5.73	5.68	5.86	6.07
Sterling rate (in cents per pound)	458.95	455.19	465.26	481.43

Daily Oil Yield Increased by 20,800 Barrels

Output in Nation Rises to 2,419,650 Units as Imports Mount.

New York, Oct. 18 (AP).—Daily average gross crude oil production in the United States increased 20,800 barrels in the week ended October 14, totaling 2,419,650 barrels, the American Petroleum Institute said today. Daily average production east of California increased 25,400 barrels, to 1,883,500 barrels.

Refineries representing 92.4 per cent of estimated total capacity, operated at 69.5 per cent of their capacity, reported daily average runs of crude oil to stills as 2,303,000 barrels. Daily average the previous week for refineries representing 92.4 per cent of total, operated at 68 per cent of capacity, was 2,252,000 barrels.

Daily average cracked gasoline by refineries representing 95.1 per cent of total charging capacity was 432,000 barrels. Daily average the previous week by refineries representing 95.1 per cent of total was 441,000 barrels.

Imports of crude and refined oils at principal United States ports totaled 683,000 barrels against 597,000 barrels.

Daily average crude oil production (figures in barrels):

	Federal Agency Allowable Effective Oct. 1	Actual Production Week Ended Oct. 14	Change from Previous Week
Oklahoma	495,000	507,250	+28,450
Kansas	116,000	112,250	— 3,750
P'h'dle Texas		45,100	— 2,250
North Texas		57,750	+ 4,600
W. C't. Texas		23,450	+ 1,400
West Texas		127,650	+ 50
E. C'rl Texas		45,650	— 50
East Texas		476,900	— 3,150
Conroe		74,300	+ 1,650
S'west Texas		47,800	+ 2,050
Coastal Texas (not incl. Conroe)		111,350	+ 50
Total Texas	965,000	1,009,950	+ 4,350
No. Louisi'na		25,850	+ 250
Coastal Louis'a		47,200	— 550
Total Louis'a	70,000	73,050	— 300
Arkansas	33,000	32,900	— 100
Eastern (not incl. Michigan)	94,200	96,550	+ 200
Michigan	30,000	30,700	— 2,100
Wyoming	30,050	30,350	— 1,150
Montana	6,450	6,300	— 250
Colorado	2,400	2,450	+ 50
New Mexico	41,400	42,000	.....
California	435,000	473,000	— 4,600
Total	2,338,500	2,419,650	+20,800

+ Increase. — Decrease.

Reported for week ended on B. of M. basis:

	Oct. 14.	Oct. 7.
	(Figures in barrels)	
Crude runs to stills: Daily average	2,445,000	2,440,000
Cracked gasoline production: Daily average	485,000	510,000
Estimated motor fuel stocks: Refinery	30,260,000	30,310,000
Terminal and transit	19,890,000	18,920,000
Other	3,650,000	3,650,000
Total	53,800,000	52,880,000
Gas and fuel oil stocks reported	130,912,000	131,046,000
All oil imports at principal U. S. ports: Total	683,000	597,000
Daily average	97,571	85,286

Copper Prices Decline.

New York, Oct. 18 (A.P.).—Copper continued its decline today, selling at 7½ cents a pound delivered in the domestic market. The decrease since early last week, when the quotations began its slide, has been 1½ cents. Producers continue to hold at the old 9-cent level.

DAY AND NIGHT PRINTING SERVICE
RANSDELL INC.
POtomac 6420123

We Invite Your Savings Account
For nearly a half century we have been serving the people of Washington. Our record for conservative management is your guarantee of the safety of money intrusted to our care.
We Pay 5% Interest
NATIONAL PERMANENT BUILDING ASSOCIATION
949-9th ST. N.W.
UNDER SUPERVISION U.S. TREASURY

Money Markets.

Foreign Exchange.

New York, Oct. 18 (A.P.).—Foreign exchange weak. Great Britain in dollars, others in cents.

Great Britain, demand, 4.50½; cables, 4.50½.

France, demand, 5.53; cables, 5.53.

Demand Rates.

Italy	7.44½	*Austria	16.70
Belgium	19.70	*Roumania	.94
Germany	33.78	*Argentine	37.60
Holland	56.98	*Brazil	8.48
Norway	22.67	Tokyo	26.75
Sweden	23.30	Shanghai	26.00
Denmark	20.11	Hongkong	32.62½
Switzerland	27.40	Mexico City, silver peso	28.35
Spain	11.82	Montreal in New York	96.56¼
*Portugal	4.50	New York in Montreal	103.56¼
*Greece	.84		
*Poland	18.80		
*Czechoslov'a.	4.40		
*Jugoslavia	2.06		

*Nominal.

New York.

Call money steady, ¾ per cent all day.

Time loans steady; 60 days, ½@¾; 3, 4 and 5 months, ⅝@¾; 6 months, ⅝@¾ per cent.

Prime commercial paper, 1¼.

Bankers' acceptances unchanged.

Bar silver firmer, ½ higher, at 36¾.

A price of $30.33 an ounce for newly mined gold was set by the U. S. Treasury, representing an increase of 47 cents an ounce over yesterday's quotation of $29.86.

London.

Bar gold, 132s ½d. (U. S. Treasury equivalent, $30.33.)

Money, ⅝ per cent. Discount rates, short bills, ¾; three-month bills, 13-16 per cent.

Bar silver firmer, 5-16 higher, at 18 1-16d.

Paris.

Three per cent rentes, 68 francs, 35 centimes; 4½ per cent rentes, 85.10.

Exchange on London, 79.67½. The dollar was quoted at 17.25.

Biscuit Profits Advance to $4,145,208

General Electric Income for Quarter Rises to $2,220,519.

New York, Oct. 18 (AP).—The National Biscuit Co. reports for the quarter ended September 30 net profit of $4,145,208, equal after preferred dividends to 59 cents a common share, compared $3,415,597, or 47 cents a share in the previous quarter and $3,902,692, or 55 cents a share in the September quarter of 1932. For the first nine months of this year net income totaled $10,643,633, equal to $1.48 a common share, against $12,402,688, or $1.76 a share in the same 1932 period.

Schenectady, N. Y., Oct. 18 (AP). The General Electric Co. reported today net profits for the quarter ended September 30 of $2,220,519, equivalent to 8 cents a share on the common stock, compared with $2,073,207, or 7 cents a share for the third quarter last year.

For the nine months ended September 30 profit available for dividends amounted to $6,886,600, equal to 24 cents a share, against $9,726,395 for the same period last year. The latter profit was equal to 34 cents a share.

New York, Oct. 18 (AP).—For the quarter ended September 30, the Gulf States Steel Co. had net profit of $166,670 against a net loss of $18,646 in the preceeding quarter and net loss of $112,426 in the same period last year.

For the nine months ended September 30, the company showed net profit of $54,543 against net loss of $472,078 for tha corresponding period last year.

Chesapeake & Ohio Railway in the nine months ended September 30 had net income of $20,393,857 after taxes, charges and sinking fund appropriations, equal to $2.66 a common share. This compared with $15,437,252 or $2.01 a share in the corresponding period of 1932.

Net income of the Continental Can Co. for the year ended September 30 was $6,224,177 equal to $3.59 per common share compared with $4,470,850 or $2.58 a share the previous year.

Directors of the Shawinigan Water & Power Co. today declared the regular quarterly dividend of 12 cents per share on the common stock for the quarter ended September 30, payable November 15 to shareholders of record October 25, 1933.

Net profit of McIntyre Porcupine Mines for six months ended September 30 was $1,755,289, compared with $1,127,720 in the same period last year.

Hupp Motor Car Corporation had net loss of $414,699 in the September quarter, against losses of $258,435 for the preceding quarter and $1,925,004 a year ago. Loss for the first nine months of 1933 was $1,196,131, compared with a loss of $3,405,190 in the same 1932 period.

Howe Sound Co. had third-quarter net profit of $356,976, equal to 75 cents a share, compared with net loss of $83,241 a year ago. Net profit for the first nine months was $377,291, or 79 cents a share, against loss of $66,034 a year ago.

Mullins Manufacturing Corporation reports net loss of $156,594 after taxes, depreciation and other charges for the nine months ended September 30, compared with loss of $5,653 for the same 1932 period. In the September quarter the company had net profit of $17,763 against losses of $47,888 in the preceding quarter and $7,006 a year ago.

Pennsylvania-Dixie Cement Corporation for the year ended September 30 had net loss of $1,642,227 after depreciation, depletion and interest, compared with a loss of $1,649,864 in the previous fiscal year.

New York Central Line Loadings Drop in Week

New York, Oct. 18 (AP).—Freight loadings on the New York Central Railroad last week fell slightly below those of the corresponding week last year. The total of 96,350 cars compared with 98,500 in the preceding week and 96,865 in the 1932 period. The decrease from last year, one-half of 1 per cent, was in contrast to a rise of 3.1 per cent in the previous week's figures over the corresponding week of 1932.

Loadings on the Norfolk & Western Railroad for week ended October 14 were 23,862, compared with 21,447 the previous week and 22,676 a year ago.

Missouri Pacific Railroad loadings for the week ended October 14 were 23,718, compared with 23,403 the previous week and 24,301 last year.

Curb's Prices React Under Liquidation

Oils, Metals, Alcohols Join Declines; Sales Cut to 219,000 Shares.

New York, Oct. 18 (AP).—The Curb Market sold off today in quiet trading. Liquidation was not heavy, but rather represented a persistent flow of the offerings that increased moderately in the last hour. Closing losses ranged from fractions to around 2 points.

Metals, alcohols, utilities and oils reacted, while a number of wide losses were recorded by various specialties. Aluminum Co. of America tumbled 6 points on a small turnover. The celluloid issues and tubize chatillon were heavy.

Public utility stocks found little encouragement in the weekly power production figures, and losses of around a point were suffered by Electric Bond & Share and American Gas & Electric.

Issues sagging 1 to 2 points or more included Glen Alden Coal, Gulf and Humble Oils, Hiram Walker, National Distillers, new; New Jersey Zinc, Newmont and Pan-American Airways.

Transfers were 219,000 shares compared with 324,000 for the previous session.

Local Stocks

(Furnished by W. B. Hibbs & Co.)

Sales.

City & Suburban 5s, $1,000 at 49.

Washington Gas 5s, 1956, $1,000 at 83½, $1,000 at 83½, $1,000 at 83½, $1,000 at 83½, $1,000 at 83½, $1,000 at 83½, $1,000 at 83½, $1,000 at 83½.

Washington Ry. & Electric 4s, $1,000 at 88, $1,000 at 88, $1,000 at 88, $1,000 at 88, $1,000 at 88.

Bonds.

Public Utility.	Bid.	Asked.
Amn. Tel. & Tel. 4½s, '30	113	.....
Amn. Tel. & Tel. ctl. tr. 5s	106½	.....
Anacostia & Pot. R. R. 5s	47½	55
Anacostia & Pot. guar. 5s	92½	95
C. & P. Tel. of Va. 5s	103	.....
Capital Traction R. R. 5s	55⅛	60
City & Suburban 5s	47	55
Georgetown Gas 1st 5s	103½	.....
Potomac Elec. cons. 5%	104	.....
Potomac Elec. 6s, 1953	106¼	107½
Washington Gas 5s, '58	83⅛	84
Washington Gas 5s, '60	104	.....
Washington Gas 6s, ser. B	102½	.....
Wash. Ry. & Elec. 4s	87½	.....
Miscellaneous.		
Barber & Ross, Inc., 6½s	59½	.....
Chevy Chase Club 5½s	101	.....
Col. Country Club 5½s	96	.....
D. C. Paper Mfg. 6s	10	.....
Wash. Mkt. Cold Storage 5s	88	.....

Stocks.

Public Utility.	Bid.	Asked.
Amn. Tel. & Tel. (9)	116⅞	.....
Capital Traction Co.	13¾	15
Wash. Gas Lt. Co. (3.60)	58	62
Nor. & Wash. Steamboat	84	100
Pot. Elec. Pwr. 6% pfd	109	.....
Pot. Elec. Pwr. 5½% pfd	107½	.....
Wash. Ry. & Elec. com. (7)	280	315
Wash. Ry. & El. pfd. (5)	86	87
Miscellaneous.		
Emer. Bromo-Seltz. "A" (2)	21	24
Lanston Monotype (4)	47	60
Mer. Tr. & Stge. pfd	27	30
Mergenthaler Linotype	26⅝	27½
Peoples Dr. Sto. pfd. (6½)	83	88
Wdwd. & Loth. com. (1.50)	25	.....
Wdwd. & Loth. pfd. (7)	106½	.....

Massachusetts Investors Trust
Bought—Sold—Quoted
Prospectus on Request
A. S. GOULDEN & CO., INC.
Woodward Bldg. Tel. NAtl 2000

REDUCED BRIEF PRICES
BYRON S. ADAMS
"I Never Disappoint"

A TIME SAVER

Doesn't it take a long time to find that phone number. O-SUCH-INDEXED Telephone Directory will save you time and worry.
Priced at $2.00 and $3.00, depending on quality of binder.
R. P. Andrews PAPER COMPANY
STATIONERY STORE
718 13th St. NA. 1974

The Fidelity Building & Loan Association
Under Supervision of the U. S. Treasury.
MAIN OFFICE, 810 13th St. N.W.
A Savings Account
Never has a Holiday . . . never wants a day off
It works for you uninterruptedly . . . day and night . . . year in and year out
● Such an account in a strong, well managed Association, like "The Fidelity," affords you Safety of principal and Excellent interest return.
We Pay 5%
Compounded Semi-Annually from the date of deposit to the date of withdrawal.
● You can open a Savings Account with ONE DOLLAR, or more . . . and there are no restrictions as to the amount you may deposit or withdraw.
● An account may be opened, and added to BY MAIL, as well as in person . . . call or write for full details.

Chicago Stocks.

(Furnished by W. B. Hibbs & Co.)

	Bid.	Ask.
Yellow Taxi	14¾	15¼
Thompson	7	7½
Wahl	1⅛	1½
Butler Bros	3½	3¾
National Leather	2¾	4
Swift	12½	12¾
Swift International	20⅛	21
Libby McNeil & Libby	3⅛	3¼
Midwest Oil	1⅛	1¼
City Con com	1⅛	1¼
City Con pf	2	2¼
Edison	45½	48
Public Service $100 par	19	24
Public Service no par	20	24
Quaker com	...	115
Quaker pf	116	...
Bendix	12¼	12¾
Borg Warner	13	13½
Illinois Brick	3½	4
U S Gipsum	44	46
Great Lakes Dock & Dredge	15⅝	16½
Associated Apparel Ind	...	2
Balaban & Katz	3	5
Conso com	⅛	½
Conso pf	3	5
Electric Household	9⅞	10⅜
McCord	5	7½

Metal Market.

New York, Oct. 18 (A.P.).—COPPER—Easy; electrolytic, spot and future, 7½@7¾.

TIN—Firmer; spot and nearby, 47.00; future, 47.20.

IRON—Quiet, unchanged.

LEAD—Easy; spot New York, 4.10; East St. Louis, 3.95.

ZINC—Steady; East St. Louis, spot and future, 4.75.

ANTIMONY—Spot, 7.00.

Silk Market.

New York, Oct. 18 (A.P.).—RAW SILK—Futures closed easy, 1-3 lower; sales, 1,400 bales; *October, 1.49; December, 1.47; January, 1.47@1.48.

Open market quotations (60-day basis), Shanghai steam filature, 78 per cent seriplane 20-22s, 1.52; Canton double extra "A" 14-16s, 1.10; Japanese special crack, double extra, 81 per cent seriplane, 13-15s 1.75.

*Bid.

Steel Prices Unchanged.

New York, Oct. 18 (A.P.).—Steel prices unchanged.

Treasury Certificates.

(Reported by Chas. D. Barney & Co.)

Rate.	Maturity.	Bid.	Offer.
¾	Dec. 15, 1933	100 8-32	100 10-32
4¼	Dec. 15, 1933	100 24-32	100 26-32
¾	Mar. 15, 1934	100 7-32	100 9-32
3	May 2, 1934	101 19-32	101 21-32
¼	June 15, 1934	100	100 2-32
2¼	Aug. 1, 1934	101 16-32	101 18-32
3	June 15, 1935	103 16-32	103 18-32
1⅝	Aug. 1, 1935	101 6-32	101 8-32
2⅞	Apr. 15, 1936	102 26-32	102 29-32
3¼	Aug. 1, 1936	103 26-32	103 29-32
2¾	Dec. 15, 1936	102 25-32	102 28-32
3	Apr. 15, 1937	102 25-32	102 28-32
3¼	Sept. 15, 1937	103 9-32	103 12-32
2⅝	Feb. 1, 1938	101 9-32	101 12-32
2⅝	June 15, 1938	101 22-32	101 25-32

U. S. Treasury Receipts.

(Associated Press.)

The position of the Treasury October 16 was: Receipts, $77,674,503.48; expenditures, $92,290,072.10; balance, $1,118,940,660.74; custom receipts for the month, $18,336,044.18.

Receipts for fiscal years to date (since July 1), $854,518,550.28; expenditures, $1,128,421,152.97, including $336,379,935.18 emergency expenditures; excess of expenditures, $273,902,602.69.

Flour Markets.

New York, Oct. 18 (A.P.).—FLOUR—Strong; spring patents, 5.90@6.15; soft winter straights, 5.30@5.55; hard winter straights, 5.50@5.65.

RYE FLOUR—Strong; fancy patents, 4.15@5.50.

Minneapolis, Oct. 18 (A.P.).—FLOUR—30 higher; carload lots family patents, 6.70@6.80 a barrel in 98-pound cotton sacks. Shipments, 22,534.

BRAN—13.00@13.50.

Chicago Egg Futures.

Chicago, Oct. 18 (A.P.).—EGGS—Receipts, 1,681; steady; prices unchanged. Egg futures, refrigerator standards, October, 16¾; November, 17¼@17¼; December, 17⅝. Butter futures—Storage standards, November, 20⅛@21; December, 21¼.

Naval Stores Firm.

Savannah, Oct. 18 (A.P.).—Turpentine firm, 40; sales, 36; receipts, 283; shipments, 19; stock, 19,626. Rosin firm; sales, 297; receipts, 1,068; shipments, 792; stock, 111,416. Quote: B, 3.50; D, 3.60; E, F and G, 3.65; H, I, K and M, 3.75; N, 3.80; W G, 3.95; W W and X, 4.20.

The Markets at a Glance

What the Stock Market Did.

	Wed.	Tue.
Advances	83	353
Declines	550	277
Unchanged	121	158
Total issues	754	788

Stocks—Prices turned downward as the dollar advanced. Losses averaged 3.6 points. Lower quotations were also attributed to drooping steel operations. Sales declined to 1,733,570 shares.

Bonds—Loans sagged a half point on smaller scales. Losses were attributed to sympathy with the stocks' decline and erratic movements of foreign exchanges. Trading totaled $9,118,000.

Curb—Reactions set in as the market sold off under liquidation. Oils, metals, alcohols and utilities joined the declines. Sales volume dropped to 219,000 shares.

Wheat — Bouyant new soaring marked trading in wheat. Continued buying by the Government aided further the rise in buying. All grains advanced. December wheat sold at 78⅛; May, at 81⅝.

Cotton—Early gains were lost and the market closed 10 to 13 points loker. Increasing weakness was shown in final trading. December sold at 9.16; October, at 9.01.

Rubber—Crude rubber futures closed quiet, 22 to 36 points lower. December sold at 7.14; January, at 7.28.

Sugar—Raw sugar was unchanged at 3.25; refined was also unchanged and remained at 4.60.

Coffee—Spot coffee demand was quiet and easier. Santos No. 4 sold at 8¾; Rio No. 7, at 7.

Silver—Bar silver was firmer. It stood in New York, ½ higher at 36¾ cents per ounce.

Gold—Bar gold sold in the United States at $30.33, an increase of 47 cents over yesterday. It stood in London at 132 shillings and ½ pence.

Dollar—The United States dollar rose again on foreign exchanges. It stood in New York, with reference to other currencies, $4.50½ to the English pound; 5.53 cents to the French franc, and 33.78 cents to the German mark.

Securities Averages.

(Associated Press.)

Stocks.

	50 Inds.	20 RRs.	20 Uts.	90 Total.
Yesterday	79.8	37.6	72.3	71.9
Prev. day	83.8	40.1	74.9	75.5
Week ago	90.6	43.9	78.8	81.3
Month ago	98.2	50.8	77.9	87.3
Year ago	55.0	27.9	87.8	56.6
3 years ago	130.4	105.5	177.8	134.8
6 years ago	138.9	120.9	124.4	129.5
High, 1933	102.1	58.0	113.7	96.9
Low, 1933	42.3	23.5	61.5	43.9
High, 1932	72.3	39.8	111.0	73.9
Low, 1932	35.1	13.2	51.8	35.0
High, 1931	140.2	106.2	203.9	144.3
Low, 1931	60.0	30.8	92.8	61.3

Bonds.

	20 Inds.	20 RRs.	20 Uts.	60 Total.
Yesterday	72.4	74.0	80.3	75.5
Prev. day	73.3	74.3	80.4	76.0
Week ago	73.2	75.0	80.4	76.2
Month ago	74.9	77.2	81.7	77.9
Year ago	63.9	65.3	82.5	70.5
2 years ago	72.8	82.5	90.1	81.8
3 years ago	91.8	106.6	99.7	99.4
High, 1933	77.1	84.9	88.5	83.5
Low, 1933	58.3	57.0	74.1	63.6
High, 1932	71.3	78.0	86.2	78.1
Low, 1932	53.2	47.4	70.9	57.5
High, 1931	90.4	105.7	101.5	98.7
Low, 1931	62.3	62.3	80.2	68.5

(Copyright, 1933, Standard Statistics Co.)

Dow-Jones Averages.

New York, Oct. 18 (U.P.).—Dow-Jones averages:

	High.	Low.	Close.	Net Ch.
Stocks:				
30 industrials	92.72	88.47	88.95	—3.72
20 rails	38.62	36.15	36.39	—2.38
20 utilities	25.43	24.10	24.15	—1.24
Bonds:				
40 bonds	....	....	84.41	—0.17
10 1st rails	....	....	91.79	—0.07
10 2d rails	....	....	68.27	+0.05
10 utilities	....	....	93.31	—0.15
10 industrials	....	....	84.29	—0.50

Wool Markets.

Boston, Oct. 18 (A.P.).—(United States Department of Agriculture.) A few scattered sales are being closed on the finer quality Western-grown wools. Good French combing 64s and finer territory wools in original bags are bringing 80@81 cents, scoured basis. A little 12-month Texas wool is moving at 81@82 cents, scoured basis, for choice lines and at 78@80 cents for average wools.

Foreign Markets.

(Associated Press.)

London—Traders on the stock exchange seemed more confident today after having thrown off the effects of the European political occurrence. New buying improved prices generally. Industrials, gilt-edged securities and transatlantic issues advanced, although the last mentioned closed under the best. The market closed steady.

Paris—Budet-balancing measures and Premier Daladier's declarations regarding disarmament yesterday created a favorable impression on the bourse and sent prices upward. Rentes especially improved. The market was calm, however, and closed irregular.

Berlin—Prices on the boerse were firmer and the closing was sustained. Mining shares were in demand on Belgian strike rumors.

Bank Stocks.

New York, Oct. 18 (A.P.).—Over-the-counter market:

Banks.	Bid.	Asked.
Bank Manhattan (2)	22½	24½
Chase National (1.40)	20¼	22¼
Commercial (8)	119	129
Fifth Avenue (34a)	985	1035
First National (100)	1235	1285
National City (1)	22	24
Public new (1½)	23	25
Trust Companies.		
Bankers (3)	52	54
Brooklyn Trust (4)	85	90
Cen Hanover (7a)	111½	115½
Chemical (1.80)	31¾	33¾
Continental (.80)	11⅝	13⅛
Corn Exchange (3) XD	49	51
Empire (1)	16¾	18¼
Guaranty (20)	276	281
Irving (1)	14¾	16¼
Manufacturers	12½	14
New York Title & Mtge	¾	1¾
New York Trust (5)	83¼	86¼
Title G & T (.80)	14½	16
United States (70a)	1560	1610
Insurance Companies.		
Aetna Cas (1.60)	41¾	43¾
Aetna Fire (1.60)	30⅞	32⅞
Aetna Life	15¼	17¼
Agricultural (2.20)	49½	54½
American Surety	14¾	16¾
Baltimore American	2⅛	3⅜
Boston (16)	445	470
Conn Gen Life (.80)	26⅜	28⅜
Fid & Dep	21¾	23¾
Firemen's Insurance	4⅝	5⅝
Frank Fire (1)	15⅛	17⅛
Glens Falls (1.60)	24¼	26¼
Globe & Rut	46	56
Great American (1)	14¾	16¼
Hanover (1.60)	23⅝	25⅝
Hartford Fire	41⅞	43⅞
Home Fire Sec	1⅜	2⅜
Home Insurance (1)	17⅞	18⅞
Lincoln Fire	1⅝	2⅝
Massachusetts Bond	17	20
National Fire (2)	41¾	43¾
National Liberty (.20)	4⅝	5⅝
New York Fire	9	12
North River (.60)	14½	16½
Phoenix (2)	57⅛	59⅛
Prov Wash (.80)	19⅝	21⅝
St. Paul Fire (6)	117	122
Sun Life	340	390
Travelers (16)	383	398
U S Fire (1.20)	28¼	30¼

(a) Including extras.

XD—Ex-dividend.

Goods Markets.

New York, Oct. 18 (A.P.).—Print cloths were quiet and steady today. More inquiry was reported for sheeting and some other coarse goods lines. Finished cottons were quiet and steady. Wool goods markets were quiet, with moderate trading in some lines of men's wear. Rayon held firm and unchanged, but rayon fabrics were irregular. Some printed lines of silk goods are scarce. Burlaps for shipments are in better demand.

Baltimore Securities.

Baltimore, Oct. 18.—Closing prices:

Arundel Corp	20
C & P Telephone pf	114¼
Com Credit 7% pf	23
Com Credit pf B	23
Cons Gas & El Lt	57¼
Cons G E L & P 5% pf	96½
Maryland Cas	2⅛
New Amsterdam Cas	11
U S Fidel & Guar	3½

Rubber Closes Quiet.

New York, Oct. 18 (A.P.).—Crude rubber futures closed quiet, 22@36 lower. December, 7.14; January, 7.28*; March, 7.53; May, 7.74*. Smoked ribbed spot closed 7.06*.

*Nominal.

Dried Fruits Steady.

New York, Oct. 18 (A.P.).—Dried fruits steady, unchanged.

Transactions on N. Y. Bond Market

Total sales today, $9,118,000; previous day, $11,067,000; week ago, $11,093,000; year ago, $6,868,000; two years ago, $13,049,000; January 1 to date, $2,677,965,000; year ago, $2,491,622,000; two years ago, $2,413,960,000.

UNITED STATES GOVERNMENT BONDS. (Sales in $1,000. Dollars and 32ds.)

Sales		High	Low	Last
21	Lib 3½ '32-47	102.25	102.24	102.24
9	Lib 1 4¼ '32-47	102.26	102.23	102.23
44	Lib 4 4¼ '33-38	103.24	103.21	103.22
68	Lib 4 4¼ '33-38	102	101.30	101.30
2	Lib 4 4¼r'33-38	101.28	101.27	101.27
231	Tsy 4¼ '47-52	110.13	110.7	110.13
32	Tsy 4 '44-54	106.14	106.11	106.14
1	Tsy 4 reg '44-54	106.8	106.8	106.8
57	Tsy 3¾ '46-56	104.16	104.11	104.16
81	Tsy 3⅜ '40-43Je	102.1	101.31	102.1
51	Tsy 3⅜ '43-47	102.2	102.1	102.1
106	Tsy 3⅜ '41-43Mh	101.31	101.29	101.30
119	Tsy 3¼ '41	101.10	101.8	101.10
42	Tsy 3⅛ '46-49	100.7	100.4	100.7
43	Tsy 3 '51-55	98.22	98.20	98.22

CORPORATION BONDS.

Sales		High	Low	Last
	A			
10	Alleghany 5 '44	58½	58½	58½
28	A & For P 5 2030	39¾	38	38
4	A I G Chem 5½ '49	85¾	85¾	85¾
5	Am Metal 5½ '34	96⅞	96⅞	96⅞
19	Am Smelt 5 '47	99¾	99⅝	99⅝
9	Am Sug Ref 6 '37	104⅜	104¼	104¼
28	Am T & T 5½ '43	107½	107	107
79	Am T & T 5 '60	105½	104⅞	105¼
7	Am T&T cv 4½ '39	112¼	111	111
1	Am Type F 6 '40	32	32	32
1	Arm 4½ '39	89	89	89
2	AT&SF cv 4½ '48	98	97½	97½
112	A T & S F 4 '95	95⅝	95⅛	95½
	B			
13	B & O rfg 6 '95	76⅛	74½	74½
30	B & O 1st 5 '48	100	99¼	99½
9	B & O 4 '48	90¾	89¾	89½
1	Beld Hemway 6 '36	99	99	99
3	Bell T Pa 5 '48 B	107¼	106⅞	107¼
5	Beth Steel rfg 5 '42	101	101	101
2	Boston & Me 5 '67	74	74	74
40	Bklyn M Tran 6 '68	91½	90½	90¾
4	Bklyn U Gas 1st5'45	108	108	108
7	Buf Gen El 4½ '81B	102⅜	102⅜	102⅜
1	Buf R & P 4½ '57	58¼	58¼	58¼
	C			
7	Can Nat Ry 4½ '68	97¾	97½	97½
28	Can Nor 7 '40	106	105¼	105¾
20	Can Pac 4½ '60	73½	73	73½
85	Can Pac 4 perp	64¾	64¾	[illegible]
7	Cen Ill E&G 5 '51	53	53	53
11	Cen Pac 5 '60	66⅛	66	66
27	Cen P 1st gtd 4 '49	79⅜	79	79
1	Certain-teed 5½ '48	45⅛	45⅛	45⅛
144	Chesap Corp 5 '47	97¼	95⅝	95⅝
2	C & O gen 4½ '92	103	103	103
17	Chi & E Ill 5 '51	11½	10⅛	10⅛
13	Chi Gt West 4 '59	39½	38	38
121	CMSP & Pac 5 '75	41	39½	40
169	CMSP&P adj5 2000	14½	13½	14
140	Chi&NW cv 4¾ '49	32	29½	29½
14	C R I & P cvt4½ '60	11½	10½	10½
19	C R I & P rfg 4 '34	20½	19⅜	19⅜
2	Chile Cop 5 '47	55	53½	53½
5	Cin U Term4½ 2020	101¾	101¾	101¾
13	CCC & StL 4½ '77E	66	64¾	64¾
16	Col Indus 5 '34	22¾	21¾	21¾
27	Columbia G&E 5 '61	73½	72½	72½
26	Coml Inv Tr 5½ '49	103½	103	103½
5	Con Gas N Y 5½ '45	105¼	104½	105¼
2	Crown C & S 6 '47	100½	100½	100½
5	Cuba N Ry 5½ '42	21½	20¼	20¼
13	†Cub Cane Pr 6 '50	3	2½	2½
	D			
15	Del & Hud 5½ '37	95	95	95
11	Del & H rfg 4 '43	84¼	84¼	84¼
2	D & R G 4 '36	43	41	41
2	Det Ed 5 '52	99¾	99¾	99¾
5	Det Ed 4½ '61 D	93	92¾	93
25	Dodge Bros deb 6'40	97½	97⅛	97½
4	Duque Lt 4½ '67 A	104⅜	104⅜	104⅜
	E			
35	Erie rf 5 '67	57¾	56⅞	57½
25	Erie gen lien 4 '96	63	62½	62¾
	G			
2	Gen Petrol 5 '40	104½	104½	104½
1	Gen SteelCast5½'49	69¾	69¾	69¾
20	Goodrich B F 6½'47	92½	92	92½
17	Goodyr T&R 5 '57	87½	86¾	87⅛
7	Gr Tk Ry Can 6 '36	104	103½	104
30	Gt Nor Ry 7 '36 A	82½	81	81
38	Gt Nor 4½ '77 E	66⅝	65	65¼
	H			
8	Hudson Coal 5 '62A	45	44	45
27	Hud&Man rfg 5'57A	78¾	77½	78⅛
21	Hud&M adj inc5'57	43	41½	41½
6	Hum Oil&R 5 '37	104	103⅝	103⅝
	I			
1	Illinois Bell Tel 5'56	106⅞	106⅞	106⅞
81	Ill Cen 4¾ '66	63¼	60	60
7	IC&CSL&NO 5 '63A	67	66⅛	67
1	Inland St 4½ '78 A	84¾	84¾	84¾
8	†Interb R Tran 7'32	67½	67⅛	67½
21	Int Cement 5 '48	77¾	77¾	77¾
21	Int Hy Elec 6 '44	43¾	42⅝	43¼
4	Int Mer Mar 6 '41	50⅛	50⅛	50⅛
1	Int Pap cvt 5 '47A	55½	55½	55½
26	Int T&T deb 4½'52	41¼	40	40
87	Int T&T deb 5 '55	43½	41⅛	41⅛
	K			
19	K C P&L 4½ '61	103¼	102¼	102¼
5	K C South 5 '50	69	68½	68½
25	K C Term 4 '60	94	93½	94
5	Kans G & E 4½ '80	82⅝	82½	82½
	L			
3	Lac Gas 5½ '53	55¾	55¼	55¾
13	Lautaro Nitra 6 '54	5¾	5½	5½
1	Liggett & M 7 '44	124½	124½	124½
2	Loew's Inc 6 '41	85	84⅜	84⅜
40	Louis&N unif 4 '40	96	95¼	95¼
	M			
11	Manhat Ry 4 '90	41	39½	39⅝
21	McKess&Rob 5½'50	57½	56⅛	56⅛
71	Midvale Stl cvt 5'36	97⅛	97	97
2	Mil ER&L 1st 5'61B	72½	72	72½
7	MSP&SSM con 4'38	38	38	38
3	M-K-Tex adj 5 '67	43	43	43
8	M-K-Tex 1st 4 '90	80¼	80	80
10	Mo Pac cvt 5½ '49	9	8⅝	8¾
13	Mo Pac 5 '77 F	27½	26[illegible]	[illegible]
23	Mo Pac gen 4 '75	12¼	11¾	11¾
9	Mo Pac 1st 5 '81	26⅛	26¼	26¼
1	Mont Pw rfg 5 '43A	84½	84½	84½
	N			
22	Nat Dairy 5¼ '48	63	61	61
16	Natl Steel 5 '56	90½	90¼	90½
1	N Eng T&T 5 '52	107⅞	107⅞	107⅞
8	N O Pub Sv 5 '55 B	99¾	99¾	99¾
31	NYC rf&imp 5 2013	66⅝	65¼	65¼
1	NYC con 4 '98	76¾	76¾	76¾
43	NYC&HR 4½ 2013	[illegible]	[illegible]	[illegible]
69	NY Ch&StL 4½ '78C	44	42	42
11	NYNH&Hcvt 6s '48	79	77¼	77¼
11	NYNH&H1&r4½ '67	59¾	59	59
2	NY Ry inc 6 '65	10⅛	10	10
18	N Y Tel gen 4½ '39	104⅛	104⅛	104⅛
9	N Y W&Bost 4½ '46	43½	43	43½
1	Niagara Shrs 5½ '50	58⅝	58⅝	58⅝
49	Norf&W con 4 '96	99⅞	99	99⅞
5	Nor Am Co 5 '61	70	69⅝	69⅝
1	Nor Am Ed 5½ '63	68	68	68
1	Nor Am Ed 5 '69 C	62	62	62
21	Nor Pac 6 2047 B	82	80	80½
6	N Pac pr lien 4 '97	84½	84½	84½
6	Nor St Pow 5 '41 A	98⅛	98⅛	98⅛
	O			
43	Ore-W RR&N 4 '61	90	88⅛	88⅜
8	Otis Steel 6 '41	26½	26½	26½
	P			
5	Pac G&E 5 '42	104⅜	104¼	104¼
2	Penn Dix 6 '41 A	61	57½	57½
30	Pen P&Lt 4½ '81	86	85⅛	85⅛
28	Pen RR gen 5 '68	99⅛	98	99⅛
22	Pen RR gen 4½ '65	90	89½	90
5	Pen RR 4½ '70 D	78⅛	78⅛	78⅛
3	Peo GL&CofChi5 '47	94	93⅝	94
5	Phila Co 5 '67	74½	74	74
5	Phil R C & I 5 '49	45¼	44¼	44¼
53	Phil R C & I 5 '73	51⅛	51⅛	51⅛
10	Phillips P 5¼ '39	89⅛	88⅜	89⅛
22	Portl G E 4½ '60	51¾	50½	50½
46	Postal T & C 5 '53	43	41⅛	41¾
5	Pub S E&G 4½ '67	103½	103½	103½
1	Pure Oil 5½ '37	92½	92½	92½
	R			
21	Reads gen 4½ '97 A	90¼	90	90¼
1	Rem Rand 5½ '47	68	68	68
	S			
1	†SLIM&S4R&G 4'33	48¼	48¼	48¼
2	St L S F 4½ '78	14⅛	14⅛	14⅛
9	St L S F 4 '50 A	15	15	15
3	StP&KC ShL 4½ '41	30	30	30
18	Seab A L con 6 '45	7¾	7½	7½
15	Sh Pipe Line 5 '52	90⅛	89⅞	89⅞
9	Shell Un 5 '49 ww	90⅞	90⅝	90⅝
29	Sinc O Oil col 7 '37	102¼	101½	102
30	Sou Pac 4½ '81	55	55	55
27	So Pac 4½ '69 ww	55½	55	55
14	So Ry con 5 '94	65½	65¼	65¼
23	So Ry gen 4 '56	53½	52¼	52¼
14	S W Bell Tel 5 '54	107⅛	106⅞	107⅛
3	St Oil N J deb 5 '46	105⅛	105	105⅛
12	St Oil N Y 4½ '51	101⅝	101¼	101¼
11	Studebaker 6 '42	35	34	34
	T			
3	T El Pw rfg 6 '47A	66	66	66
13	Tex Corp 5 cvt '44	98⅝	98	98¼
5	Tex & Pac 5 '79 C	58	57	57
9	Third Ave ad 5 '60	26¾	25¾	25¾
11	Tob P NJ 6½ 2022	101½	101	101
	U			
17	Un Pac 4½ '67	91⅛	91½	91½
60	Un Pac 1st 4 '47	100⅜	100⅛	100½
9	Un Bis of Am 6 '42	102	101⅝	101⅝
13	Unit Drug 5 '53	62	61½	61½
8	U S Rub 5 '47	61	60	60
30	Utah P & L 5 '44	61⅝	61	61
26	Util P & L 5½ '47	27⅝	26¾	27¾
43	Util P & L 5 '59ww	26	24	24¾
	V			
1	Vanadium 5 '41	64	64	64
6	Virginian Ry 5 '62	100	99¾	100
	W			
29	Warner Bros P 6 '39	43	41¾	41¾
17	West Md 4 '52	69	67½	68½
26	West Pac 1st 5 '46	36⅛	34	34
4	West Union 6½ '36	97⅝	97	97
7	West Union 5 '51	80	79	80
2	Wilson&Co 1st 6 '41	98½	98¼	98¼
	Y			
3	Y'town S & T 5 '78	74½	73¾	73¾

FOREIGN BONDS.

Sales		High	Low	Last
8	Arg 6 sf '59 June	55¾	55	55¾
9	Arg 6 1961 Feb	55	54½	55
8	Arg 6 1961 May	56	55	55
27	Australia 5 '55	86⅝	86	86¼
2	Australia 4½ '56	80	79½	79½
7	Belgium 7 '56	95⅝	94½	94½
11	Belgium 6 '55	94⅜	93¾	94⅜
16	Berlin City 6½ '50	33	30	33
1	Berlin C El 6½ '51	38½	38½	38½
2	Bolivia 7 '69	5⅜	5⅜	5⅜
7	Bordeaux 6 '34	145½	145	145
5	Brazil 8 '41	29	29	29
10	Brazil 6½ '26-57	25	25	25
17	Brazil 6½ '27-57	25¼	24½	24½
15	British 5½ '37	113¼	113¼	113¼
8	Buenos A 6 '61 sta	28½	27⅞	28⅛
7	Canada 5 '52	104	104	104
10	Canada 4 '60	92	91⅝	92
2	Chile 6 '60	7¾	7¾	7¾
1	Chile 6 '61	8	8	8
3	Colomb 6 '61 Oct	34½	34½	34½
17	Copenhag 5 '52	66⅝	66	66
1	Czecho 8 '51	90	90	90
3	Denmark 4½ '62	69¾	68½	69¾
3	Deut Bk 6'35 ctf st	71⅝	71⅝	71⅝
3	Duke Pr Pw 6 '66	71	70¾	71
9	D E Indie 6 '47	133½	131½	131½
24	Finland 5½ '58	76	75½	76
83	French 7½ '41	150½	146¾	146⅝
7	French 7 '49	150	149	149
13	Ger C A Bk 6'38 Ap	44	43¾	44
32	Ger C AgBk6 '60Oct	41¾	41	41½
194	Ger Gov Intl 5½ '65	43	41⅛	41⅛
67	Ger Govt 7 '49	69½	68	68½
3	Ger Gen El 6 '48	33¼	33	33¼
1	Gt C E P Jap 7 '44	62	62	62
1	Ilseder Steel 6 '48	38	37⅝	37⅝
19	Italy 7 '1951	97¾	96⅞	97
21	Japan 6½ '54	81¾	81¼	81¼
4	Marseilles 6 '34	145	145	145
11	Met Water 5½ '50	79	78	79
5	Milan City 6½ '52	84	82½	82½
4	Minas Geraes 6½ '59	23	23	23
1	New So Wales 5 '58	83	83	83
31	No Ger Lloyd 6 '47	46⅛	44	46⅛
20	Norway 6 '44	94½	94½	94½
3	Norway 5 '63	88⅜	88⅜	88⅜
6	Norw Hyd El 5½ '57	75	74⅝	74⅝
8	Orie Dev Lt 5½ '58	61¼	61	61
5	Panama 5½ '53	95	95	95
12	Par-Orl RR 5¾ '68	120	119½	120
7	Peru 1st 6 '60	6½	6⅛	6½
36	Poland 7 '47	72½	72	72
31	Prussia 6 '52	35⅝	34	35
5	Queensld 7 '41	101½	101½	101½
18	Rhine West 6 '55	40⅛	40	40
2	Rio de Jan 6½ '53	16⅛	15¾	15¾
7	Rome 6½ '52	84	83¾	84
78	Royal Dutch 4 '45	101¼	101	101¼
23	Sao Paulo St 7 '40	67	66½	67
4	Sax Pub Wks 7 '45	42½	42½	42½
10	Serbs Cts Slov 7 '62	22½	22½	22½
5	Siemens&Hal 6½'51	56⅛	56¼	56⅛
13	Sweden 5¼ '54	99⅛	98⅝	99⅛
19	Swiss 5½ '46	145	143¾	143¾
4	Sydney 5½ '55	81	79¾	80
4	Toho El P 7 '55	77	77	77
4	Tokyo City 5½ '61	62¾	61	62⅝
21	Tokyo El Lt 6 '53	60⅝	59⅝	59⅝
4	Un Stl Wks 6½ '51A	31½	30½	31¼
6	Uruguay 6 '60	27	26⅜	26⅜
1	Vienna City 6 '52	55½	55½	55½
20	Westph U E P 6 '53	38½	37½	37½
2	Yokohama 6 '61	65	64⅛	65

†Matured bonds; negotiability impaired by maturity.

XIN—Ex interest.

Cotton's Gains Trimmed to Final Losses

December Sells at 9.16 as General Market Drops 10 to 13 Points.

New York, Oct. 18 (AP).—Cotton gained further ground in the early buying today but couldn't hold it and ended about 50 cents a bale lower.

December contracts after selling up from 9.20 to 9.51 during the morning, broke to 9.15 in the late trading and closed at 9.16, with the general market finishing barely steady at declines of 10 to 13 points.

Some reactionary sentiment was in evidence following yesterday's advance, but the appearance of further July buying orders in the hands of brokers rumored to be acting for Government agencies, helped to lift the market about $1.25 a bale before the late reaction.

Weaker Near Close.

The market showed increasing weakness toward the close when sentiment seemed to be influenced by the decline in sterling, the action of the stock market, and the appearance of Southern selling in somewhat larger volume.

Last prices were at or within a point of the lowest for the day, showing reactions of about 35 to 40 points from the highest of the day.

The early buying rumored to be for agencies probably connected with the operations in seed loan cotton, was estimated by some local brokers at about 30,000 bales in New York and 20,000 bales in the New Orleans market. Making total estimated purchases of about 100,000 bales in the last two days.

Exports today 40,939 making 1,885,919 so far this season. Port receipts 61,646. U. S. port stocks 3,818,395.

Futures Price Range.

	High	Low	Last
Oct.	9.25	9.01	9.01
Dec.	9.51	9.15	9.16
Jan.	9.57	9.21	9.21
March	9.72	9.36	9.33
May	9.85	9.50	9.50
July	10.06	9.65	9.65

Spot quiet; middling 9.35.

Cottonseed Oil.

Bleachable cottonseed oil was barely steady today, closing 3 to 7 points net lower under liquidation and commission house selling, influenced by the reaction in cotton and the weakness of stocks. Sales were 29 contracts. Bleachable spot and October closed 3.90, December 4.20, January 4.28, March 4.52, May 4.65.

Steel Output Cut on Finish Of Contracts

New York, Oct. 18 (AP).—A decline of 5 points in the steel ingot production rate, bringing the national average to 39 per cent of capacity, was reported by Iron Age today. The decrease, which had been expected, reflected completion of orders against third-quarter contracts.

"With the output definitely lower in all the principal producing districts and much lighter demand reported in leading consuming areas, the steel industry faces the remainder of the year with increasing pessimism," said the review.

"Manufacturing costs are still rising and steel makers are yet to benefit materially from increased selling prices under the code. The profits from such tonnage as now comes in will almost certainly be pared down by decreased volume, and it is difficult to derive much encouragement from any angle of the current situation."

Railroad buying has "practically disappeared from the market, presumably because of the efforts of the Government to establish lower steel prices by group purchasing." Rail makers, Iron Age asserted, have made no move to accept the rail tonnage offered a fortnight ago at a price reduction, "and it is indicated that an increase rather than a reduction in the current $40-a-ton price would be more in keeping with steel-making costs in the last quarter of the year."

Public works projects have not yet reached the stage where inquiries for structural steel are developing, and there is little demand for agricultural steel products.

British Cotton Goods Exports Fall During '33

British exports of cotton and rayon-mixed goods in the first eight months of the current year declined 4,427,215 square yards, or 14 per cent, compared with the corresponding period of 1932, according to a report from the American consulate general, London, made public by the Commerce Department. Total shipments in the 1933 period amounted to 27,432,160 square yards, compared with 31,859,375 square yards in the first eight months of 1932.

Decreased shipments were registered to nearly all the principal overseas markets, with the exception of British South Africa and the Netherlands. To the first-named there was an increase of 1,813,075 square yards, or 118 per cent, while to the latter the growth was small.

Exports to Canada declined by 35 per cent; to Dutch East Indies by 64 per cent, to China by 50 per cent, to British India by 10 per cent and to Egypt by 43 per cent.

Shipments during August, 1933, rose considerably when contrasted with recent months, but fell short of the figures for August, 1932, by 2,968,885 square yards, or over 42 per cent. With the exception of a fair increase in exports to British South Africa, and a slight gain to Canada, there were decreased quantities shipped to all other principal countries.

More Oranges Shipped From State of Sao Paulo

Shipments of oranges from the Brazilian State of Sao Paulo increased by 57 per cent in the first eight months of 1933 as compared with the corresponding period of last year, according to a report from Consul General C. R. Cameron, made public by the Commerce Department.

Total exports in the 1933 period amounted to 1,134,134 boxes valued at $1,644,301 as compared with 649,759 boxes valued at $859,838 in the first eight months of 1932. During 1931 orange exports from Sao Paulo amounted to 767,394 cases and in 1930 only 195,679 cases.

West Virginia Asks Bids On Stone for Highway

New Market, Va., Oct. 18 (Spl.). Information has been received here by local crushed stone contractors from the State Highway Commission that bids are being asked for the completion of 2.4 miles in the Brocks Gap highway from Bergton, southwest of here, to the West Virginia line.

The Brocks Gap highway has already been hard-surfaced from the Valley pike through Broadway to Bergton, and West Virginia has recently completed a modern wide shale highway from the State line through Mathias and Lost City to Baker.

Virginia Cured Tobacco Listed At $6,500,000

Richmond, Va., Oct. 18 (AP).—A $6,500,000 flue-cured tobacco crop in Virginia was forecast today by the State Department of Agriculture, as the Old Dominion markets prepared to open tomorrow.

The department's estimate of value of the crop this year, was approximately $4,000,000 greater than that of last year, and about $2,000,000 higher than estimates of last week, when the new marketing agreement guaranteeing a 17 cent average price for domestic leaf was signed.

Under the estimate the 20,000,000 flue-cured weed growers in Virginia would average about $200 each more for their tobacco than they received last season.

The upward revision came with reports of excellent quality. The department estimated that not less than 23,000,000 pounds of the State's estimated 47,000,000 pound production will be absorbed on the domestic market at the 17 cents price. The remainder was expected to bring an average of between 11 and 12 cents.

The production of flue-cured tobacco last year was 32,000,000 pounds, and the average price was 7.9 cents.

Real Estate Foreclosure Drop Noted as Result of Home Loans

A decrease nationally in real estate foreclosures of 9.2 per cent in September as compared with August was announced yesterday by the division of research and statistics of the Federal Home Loan Bank Board and Home Owners Loan Corporation, which made public an analysis of reports from 1,037 communities that include 54.1 per cent of the population of the United States.

The 1,037 communities reporting, which in most instances are counties, reported 16,161 foreclosures in September, as compared with 17,802 in August and 20,067 in June. In September, 1932, the number of foreclosures in these identical communities totaled 19,696.

The decrease in the number of foreclosures in September reported by these communities was 19.5 per cent as compared with June of this year, when the number of foreclosures reached the highest volume of any month on record.

Foreclosures in the communities covered by this survey were 17 per cent lower in September of this year as compared with September, 1932.

The decline in foreclosures in general throughout the United States was evidenced by the fact that decreases in September as compared with August were reported from 34 States.

The Fourth Federal Home Loan Bank District, constituting the States of Alabama, Florida, Georgia, Maryland, North Carolina, South Carolina, Virginia and the District of Columbia showed the greatest decrease in September as compared with August. In this district foreclosures in September were were 33.5 per cent lower than they were in August. The State showing the greatest decline was Alabama, in which the number of foreclosures reported in September was 60.1 per cent less than in August.

Apples Are Listed For U. S. Purchases

(Associated Press.)

Apples yesterday were added to the surplus products to be purchased by the Government for relief purposes.

Harry L. Hopkins, relief administrator, announced that 1,000 carloads of Grade C apples will be purchased in addition to butter, meat and an undetermined amount of wheat. He has appropriated $300,000 to buy apples.

Pierce-Arrow Stock Issues Are Explained

New York, Oct. 18 (AP).—Because of an apparent wide disparity in the values of new and old securities of the Pierce-Arrow Motor Co., the New York Stock Exchange directed its members to warn prospective buyers and sellers of the anomalous markets.

Under its recent reorganization Pierce-Arrow arranged to issue 750,000 shares of new $5 par common stock to be exchanged for old preferred stock on the basis of 3.2 shares for each of preferred, and for the old Class A common at the rate of one-tenth a share for each share of Class A.

Class A stock has been quoted recently around $3 a share against a range of $5 to $7 a share for the new stock. On the basis of the latter's market the "A" shares appear to have an actual value of only about 50 to 75 cents, if no other considerations except exchange value are figured.

There is a wide market on the preferred with the recent bid and asked price at $14-$19. Some disparity is also indicated here, according to brokers, although it is small as compared with that between Class A and new stocks.

Clearing House Backs Capital Increase Plan

New York, Oct. 18 (AP).—The New York Clearing House Association today passed a resolution recommending to its members that they enlarge their capital structure in support of President Roosevelt's bank program and cooperate in carrying out his recovery policy.

A statement issued by Percy H. Johnston, chairman of the clearing house committee said:

"The President of the United States has publicly stated his belief that banks of the Nation should strengthen their capital structure. We believe the President's objective is constructive and sound and that bankers generally should support the plan to strengthen the capital of the banks of the Nation."

Empire Sheet and Tin Buys Steel Company

Mansfield, Ohio, Oct. 18 (AP).—The Empire Sheet & Tin Co. was the successful bidder for the Empire Steel Corporation in a public auction here today with a bid of $1,334,500.

The Empire Steel Corporation's Mansfield plant has been operating in receivership for two years. Officials of the plant said the operating rate had been about 70 per cent of capacity, and that prospects for continuation are good, if the corporation is reorganized.

Wheat Values Soar Again in Buoyant Mart

Buying by United States Continues as Aid to Price Advance.

Chicago, Oct. 12 (AP).—Buoyant new soaring of wheat prices late today carried the market higher and higher to exactly 11 cents a bushel over yesterday's low point.

Fresh big purchases of wheat for United States Government account were reported at various centers, and for the first time this season wheat for immediate delivery in Chicago brought a better figure than December contracts, one-half cent a bushel premium against 1½ cents discount yesterday.

The majority of traders acted on opinions that Government buying of wheat had ended a critical situation and that a much healthier market outlook was apparent.

Wheat Closes Strong.

Wheat closed strong at almost the day's top level, 2¾ to 3 cents above yesterday's finish; corn, 1 to 1¾ advance; oats, 1 to 1½ up, and provisions varying from 12 cents decline to 5 cents gain.

Gains in wheat values were achieved in the face of weakness of securities and notwithstanding unsettlement of foreign exchange rates. Brisk buying on the part of mills at Minneapolis and in Chicago was a feature of wheat trading, but friends of higher prices laid chief stress on evidence of a complete change in market psychology as a result of Government moves to take ownership of large amounts of wheat for emergency food relief.

The Government policy was asserted by trade leaders to have turned a liquidating market into a rapidly advancing one.

Profit Taking Weathered.

Throughout the day, profit-taking sales of large proportions led to only transient setbacks in wheat prices. At one stage, wheat dipped to well below yesterday's finish, but on rebounds went to heights unequaled earlier today. Some of the late buying was associated with a comprehensive summary indicating that this year's domestic total combined production of wheat, corn, oats, rye and barley is 3,688,000,000 bushels, compared with 5,217,000,000 bushels for 1932, about 71 per cent of last year's figures.

Corn and oats were strengthened by Government plans for reducing corn and hog production. Corn specialists said the immediate effect of the Government program would be to encourage farm holding of corn.

Provisions averaged higher most of the day, responsive to action of hog values and of grains.

Futures Price Range.

	Open.	High.	Low.	Close.
Wheat—				
December	75	78½	74	78⅜
May	78½	82	78¼	81⅝
July	77	80	77	80
Corn—				
December	41⅜	43⅜	40⅝	43
May	48⅛	50	47⅛	49⅝
July	51	52	49⅞	51⅝
Oats—				
December	28⅜	30⅛	28⅜	30
May	32⅝	33⅝	32⅛	33⅝
July	31	32⅛	31	32
Rye—				
December	51½	53½	49⅛	51⅛
May	58⅛	60	56½	58⅛
July	56⅛	60	56½	58⅜
Barley—				
December	44	44	40⅜	43⅛
May	49	49⅜	46	48
July	49	49	49	49

Cash Grain.

WHEAT—No. 2 hard, 78½; No. 3 hard (weevily), 74; No. 1 mixed, 76.

CORN—No. 2 mixed, 40; No. 2 yellow, 40¼@41; No. 3 yellow, 39¼@39¾; No. 2 white, 40½@40¾.

OATS—No. 2 white, 28½30; No. 3 white, 27@28.

RYE—No. 2 (weevily), 51½.

BARLEY—38@66.

TIMOTHY SEED—5.75@6.25 per cwt.

CLOVER SEED—9.00@12.25 per cwt.

Complete Transactions Yesterday on New York Stock Exchange

Sales today, 1,733,510; previous day, 2,483,030; week ago, 1,027,590; year ago, 1,314,830; two years ago, 2,248,840; January 1 to date, 567,759,032; year ago, 371,336,543; two years ago, 477,843,841.

Sales in hundreds.		High	Low	Last	Chg.	Bid
	A					
.10	Abr & Straus pf (7)	90	90	90		90
24	Adams Exp	7¾	7¼	7¼	-⅜	7⅛
4	Adams-Millis (1)	16½	16⅛	16⅛	-½	16⅛
4	Addressog	7¾	7½	7½	-¼	7½
2	Advance Rume	4½	4½	4½	-⅛	4⅛
7	Affiliat Prod (.60)	7½	7¼	7½		7¼
10	Air Reduc (3¾b)	102⅝	96½	97	-5	96½
157	Alaska Jun (¾b)	21⅛	19⅝	19⅝	-1⅝	19⅝
53	Alleghany	3¾	3⅜	3½	-¼	3½
4	Alleg pf $30 ww	7½	7	7	-1	6⅞
.50	Alleg Steel	14¼	14¼	14¼	-1	14⅛
37	Al Chem & Dye (6)	135½	131½	133	-3½	131½
2	Al Chem & Dye pf (7)	124	123⅝	124		124
6	Allis-Ch Mfg	14¾	14	14	-¾	13⅞
3	Alpha P Cem	14¼	14¼	14¼	+⅜	13¼
4	Amal Lea	3	2⅞	3	-1	3
2	Amal Lea pf	24¼	24	24	-½	23¼
10	Amerada (2)	43¾	41½	41½	-2¼	41½
22	Am Ag Chem Del	24	22	22	-1⅜	22
9	Am Bank Note	13¼	12⅝	12⅝	-⅝	12½
.20	Am Bank N pf (3)	39	37½	37½	-1	36½
15	Am Beet Sug	8⅛	7⅛	7⅛	-⅞	7
.70	Am Beet S pf	47	47	47	-1¼	37
3	Am Brake Shoe (.60)	28½	27½	27½	-1	26½
.80	Am Br Shoe pf (7)	98	97	97		
81	Am Can (4)	90⅝	85½	85⅝	-4⅝	85½
4	Am Can pf (7)	133	132½	132½	-1	132½
11	Am Car & Fdy	22½	17½	20⅞	-2¼	20⅞
3	Am Car & F pf	35½	35	35	-1½	34½
7	Am Chicle (3b)	44½	44	44	-½	44
1	Am Colortype	3	3	3		2⅞
67	Am Coml Alco	58¼	54	54¾	-3¾	54⅜
1	Am Encaus Til	2½	2½	2½	-⅛	2⅛
1	Am Europ	6½	6½	6½	-½	6¾
51	Am & For Pow	8⅝	7¾	7¾	-1⅛	7¾
1	Am & F P $6 pf	11⅞	11⅞	11⅞	+1⅜	11½
1	Am & F P $7 pf	16½	16½	16½	+1⅛	15½
1	Am & F P 2 pf	10	10	10	-⅛	9¾
5	Am-Hawaii S S (1)	14⅜	14	14	-1	12½
1	Am Hide & Lea	7	7	7	-⅝	5½
4	Am Hi & L pf	31½	30	30	-1¼	29
1	Am Home Prod (2.40)	30	30	30		29¾
10	Am Ice	6⅝	5½	5½	-⅞	5½
15	Am Internat	8½	7¾	8	-⅞	7⅞
7	Am Loco	26½	25	25¼	-2¼	24
2	Am Loco pf	50½	48	48	-2	47⅝
6	Am Mach & Fdy (.80)	15⅜	14⅜	14⅜	-⅜	14½
28	Am Metal	15⅝	15	15⅛	-⅝	15
39	Am Pow & Lt	8⅞	7¾	8	-⅞	7¾
4	Am P & L $6 pf (1½)	20	19	19	-1½	18
2	Am P & L $5 pf (1¼)	18⅞	17⅝	17⅝	-1½	16
161	Am Rad Std San	14	12¾	12¾	-1⅛	12⅝
66	Am Roll Mill	15⅞	14½	14⅝	-1	14⅝
1	Am Safety Raz (3)	36	36	36		35¼
10	Am Ship & Com	1⅛	1	1		1
.80	Am Ship Bldg (2)	15	15	15	-3	15
241	Am Smelt & R	36⅞	33⅝	34⅛	-2⅜	34
1	Am Smelt pf (1¾k)	86⅜	86⅜	86⅜	+⅜	86⅜
5	Am Smelt 2 pf	61	61	61	+½	61
2	Am Snuff (3¼b)	49¼	49¼	49¼		48½
7	Am Stl Fdrs	18¼	17⅝	17⅝	-1⅛	17⅝
.10	Am Stl F pf (1½g)	59½	59½	59½	+½	59½
2	Am Stores (2½b)	38	38	38	+⅛	37
6	Am Sugar Ref (2)	57	54¼	55	+1	54
4	Am Sumat Tob	13⅞	12¾	12¾	-⅜	12½
106	Am Tel & Tel (9)	116⅞	114¼	114½	-2⅜	114⅝
4	Am Tob (5)	80	78⅛	78⅛	-1	78
21	Am Tob B (5)	83½	81⅜	81⅜	-1⅝	81⅜
11	Am Tob pf (6)	113⅝	111½	111½	-2	111
1	Am Type Fdrs	4¼	4¼	4¼	-½	4¼
.10	Am Type F pf	9⅜	9⅜	9⅜	+1	8½
54	Am Wat Wks (1)	21⅞	20¼	20¼	-1⅜	20¼
7	Am Woolen	11¼	10⅝	10⅝	-¼	10½
19	Am Wool pf	50½	48½	48½	-3⅞	48
7	Am Zinc Ld & S	6	5½	5½	-⅜	5½
1	Am Zinc Ld & S pf	39	39	39	-6	35½
185	Anaconda	13	11⅞	11⅞	-1¼	11⅞
7	Anchor Can (.60)	19	19	19	-1⅛	18¾
1	Archer-Dan-M (1)	23	23	23		22¼
3	Armour Del pf (7)	70	70	70		68¾
57	Arm Ill A	3⅞	3⅜	3½	-⅜	3⅜
28	Arm Ill B	2⅝	2	2	-½	2
20	Arm Ill pf	44⅜	38	38	-6	36¼
16	Arnold Const	3⅜	2⅞	2⅞	-⅜	2⅞
.10	Artloom	4¼	4¼	4¼		4
1	Assd App Ind	1½	1½	1½		1½
5	Assd Dry Gds	12	11½	11½	-1	11⅜
3	Assd D Gds 2d pf	43¼	43	43		43
60	Atch T & S F	51⅞	48⅛	48½	-3	48
3	Atchison pf (3)	59⅞	58⅜	58⅜	-½	58
10	Atl Cst Line	34	29⅞	30	-4	30
126	Atl Refin (1)	27½	25¾	25⅞	-⅞	25¾
7	Atlas Tack	28¼	27¾	27¾	-¼	27⅛
46	Auburn Auto (2)	43	38	38	-3¾	37⅝
118	Aviation Corp	7⅞	7	7	-⅞	7
	B					
145	Baldwin Loc	11	9½	9½	-1¼	9½
2	Bald Loc pf	31¼	31	31	-2	30
104	Balt & Ohio	23¼	21⅛	21⅜	-2¼	21¼
4	Balt & O pf	24⅜	22	22	-2½	22
.20	Barker Bros	3⅜	3⅜	3⅜	+⅜	3¼
.60	Barker pf	18⅜	17½	18⅛	+2⅜	17⅛
43	Barnsdall	8½	8	8¼	-⅜	8⅛
2	Beatrice Cr	12	11¾	11¾	-¾	11¼
1	Beech-Nut P (3)	61	61	61		57
34	Belding-Hem	8⅜	8	8	-⅜	8
24	Bendix Aviat	13	12⅛	12¼	-1¼	12¾
12	Benef Ind Ln (1½)	14½	14	14⅜	+⅜	14⅞
8	Best & Co (¼g)	24½	24	24	-⅞	23¼
112	Bethlehem Stl	30⅛	27¼	27⅝	-2⅜	27½
36	Beth Stl pf	53½	45⅞	46⅛	-7¼	46⅛
.60	Bigelow-San	23	22½	22½	-½	21½
8	Blaw-Knox	10⅝	10½	10½	-½	10⅜
41	Bohn Alum (1)	43⅝	39⅞	40⅛	-2⅞	40
46	Borden (1.60)	23	22⅛	22⅛	-⅞	22⅛
7	Borg-Warner	14	12⅝	12⅝	-1⅝	12⅝
19	Briggs Mfg	8⅛	7⅞	8	-¼	7⅞
46	Bristol Myers	32	31⅜	31⅜	-2	31¼
2	Bklyn & Qu T	6½	6½	6½	-½	5½
99	Bklyn-Man T	33	29⅞	29⅞	-2⅞	29⅞
2	Bklyn Un Gas (5)	67	63⅜	63⅜	-3⅝	63
1	Brown Shoe (3)	44	44	44	+1	43
6	Brunswick-Bal	9½	9	9		8½
4	Bucy-E cvt pf	8⅛	8	8⅛	-⅜	7¼
17	Budd Mfg	5	4½	4½	-½	4½
.10	Budd Mfg pf	24	24	24	-2½	21
12	Budd Wheel	3¾	3½	3½	-¼	3¼
3	Bullard Co	5½	5¼	5¼	-½	5
17	Burr Ad Mach (.40)	13¼	12	12	-1⅛	12
1	Bush Term	2½	2½	2½		2½
1	Butte & Sup	1⅝	1⅝	1⅝		1⅝
6	Butte Cop & Z	2¼	2¼	2¼		2¼
2	Butterick	2⅞	2⅞	2⅞	+⅛	2⅞
25	Byers Co	23⅛	21	21	-2⅛	21
	C					
3	Calif Pack	19⅝	18¾	18¾	+⅜	18
5	Callahan Z-Ld	⅞	⅞	⅞		⅞
15	Calumet & Hec	4½	4	4	-½	4
1	Campbell Wy	7¼	7¼	7¼	+¼	6⅞
24	Canada D G Ale (1)	29¼	27	27	-2½	26⅞
86	Canad Pac	12¾	11⅞	12	-⅞	11⅞
5	Cannon Mills (1.10b)	25	24⅛	24⅛	-¾	24
119	Case (J I)	63¼	57	58¼	-4⅝	58
1	Case (J I) pf (4)	67	67	67	-3½	66½
16	Caterpil Tract	18	16⅞	16⅞	-1⅛	16⅞
676	Celanese	46½	42½	42⅝	-3⅝	42½
1	Celotex	2	2	2	-½	2
7	Celotex ctf	1½	⅞	⅞	-⅝	¾
.60	Celotex pf	4¼	2½	2½	-2⅝	2½
3	Cent Aguirre (1½a)	30⅛	30	30	-1½	28¾
3	Century Rib M	7½	7¼	7¼	-½	7
107	Cerro de Pas	29⅝	26⅝	26¼	-3	26½
2	Certain-teed	3	3	3		2⅞
1	Checker Cab	17	17	17		16¾
70	Ches & Ohio (2.80)	41¼	39⅛	39⅛	-1⅞	39⅛
15	Ches Corp (2)	37½	34	34	-3	33¼
2	Chi & E Ill pf	2½	2½	2½	-½	2½
25	Chi & N W	8⅛	7½	7⅝	-⅝	7½
4	Chi & N W pf	13¼	13	13	-1	13
2	Chi Gt West	3	3	3		3
15	Chi M St P & P	5	4⅝	4⅝	-⅜	4⅝
75	Chi M St P & P pf	8⅛	6⅝	6⅞	-1⅛	6⅞
1	Chi Pneu T	6	6	6		5⅛
3	Chi Pneu T pf	16⅞	15⅜	16⅛	-⅛	16
4	Chi Rk Is & P	4¼	4	4		4
2	C R I & P 6% pf	5¼	5	5		5
2	C R I & P 7% pf	6¼	6¼	6¼	+¼	6½
3	Chi Yell Cab (1)	14⅞	14¾	14¾	+⅜	14⅜
.50	Chi St P M & O M pf	10	10	10	-1	9¾
10	Chick Cot Oil (¼g)	18⅜	18⅛	18⅛	-⅜	18
2	Childs Co	4¼	4	4	-⅜	3⅞
70	Chile Cop	11	11	11	-⅜	11
691	Chrysler (½g)	40⅞	38⅛	38⅛	-3⅛	38¼
11	City Ice & F (2)	15	14⅝	14⅝	+⅛	14⅝
50	City Strs	1⅛	1	1	-⅛	1
12	City Strs ctf	1⅞	1⅛	1⅛	-⅛	1
.80	City Strs A	3⅛	2⅞	2⅞	-⅛	2⅞
.30	Clark Equip	8⅜	8⅛	8⅛		
.30	Cluett Pea pf (7)	92½	92½	92½	+2½	92½
1	Coca-Cola (6)	93¼	93¼	93¼	+⅝	92
6	Coca-Cola A (3)	47⅜	47⅜	47⅜	-⅛	47⅜
10	Colgate-Palm	13½	13	13⅛	-⅛	12⅝
20	Coll & Aik	16⅞	15⅛	15⅛	-2⅛	15⅝
.20	Col & Sou	22	21½	21½	-10⅛	21
.10	Col & Sou 1 pf	20	20	20	-1⅛	16
13	Col Fuel & Ir	4⅞	4	4	-⅞	4
10	Col F & Ir pf	15	15	15		14
77	Colum G & E (½f)	13⅝	13	13	-⅝	13
1	Col G & E pf A (6)	66	66	66	+3½	
8	Colum Pict vtc	21⅛	20	20	-1⅜	20
14	Colum Carb (2)	49¼	48⅛	49	-2	48⅝
16	Coml Credit	15¼	14⅛	14¼	-¾	14½
22	Coml Invest Tr (2)	35⅜	34	34½	-½	34

Sales in hundreds.		High	Low	Last	Chg.	Bid
2	Coml Inv Tr cv pf (6h)	90⅝	90½	90½	-¾	90½
689	Coml Solv (.60)	35⅛	32⅝	32⅞	-2¼	32⅞
85	Com'wlth & Sou	2⅜	2⅛	2⅛	-⅛	2⅛
53	Congoleum-Na (1)	23	21⅛	21¼	-1⅝	21
1	Congress Cig (1)	9¼	9¼	9¼	+¼	9¼
2	Consol Cigar	7	7	7	-⅛	7
1	Con Film	3⅛	3⅛	3⅛	+⅛	3⅛
12	Con Film pf	8⅛	8⅛	8⅛	-⅛	8⅜
100	Con Gas (2.70g)	42	40¼	40¼	-1½	40¼
1	Con Gas pf (5)	87	87	87	-1⅜	87
8	Con Laundries	2¼	2¼	2¼		2
187	Con Oil	11¾	11	11	-¾	11
21	Con Text	1	1	1	-⅛	1
3	Container A	7	6	6	-⅛	6
5	Container B	2½	2¼	2¼	+¼	2½
3	Cont Bak A	10⅛	10	10	-⅛	9¼
1	Cont Bak pf (4)	59½	59½	59½	-½	59
41	Cont Can (2½)	63⅞	62	62	-1¼	62
3	Cont Diam Fib	8	7⅞	7⅞	-⅛	7⅞
6	Cont Ins (1.20)	23	22⅜	22⅜	+⅛	22¼
10	Cont Mot	1½	1⅜	1⅜		1⅜
110	Cont Oil Del	16⅛	15⅞	16	-⅛	15⅞
24	Corn Prod (3a)	83⅞	80½	80½	-2⅜	80
.20	Corn Prod pf (.20)	135⅝	135⅝	135⅝		135⅝
5	Coty	4	3⅞	4		3⅞
11	Cream of Wh (2¼b)	27¾	26⅞	27	-1	26⅞
3	Crosley Rad	8⅛	8¼	8¼	-¼	8⅛
11	Crown Cork	34⅛	32½	32½	-2	32½
3	Crown Zeller	4	3⅞	3⅞	-⅜	3⅞
5	Crucible Stl	17⅞	16⅛	16⅛	-2½	16⅛
3	Cuba Co	1⅛	1	1	-⅛	1
11	Cuban-Am Sug	3⅜	3	3	-⅜	3
1.20	Cuban-Am S pf	20⅞	20½	20½	-1½	20½
8	Cudahy Pack (2½)	42	39⅛	39⅛	-2⅞	40
3	Curtis Pub	17⅛	17⅛	17⅛	-2⅛	17
2	Curtis Pub pf	46	46	46		44½
33	Curtiss-Wright	2⅛	2	2	-⅛	2
5	Curtiss-Wr A	4⅜	4⅛	4⅛	-¼	4
	D					
5	Davega Strs	7½	7¼	7¼	-⅜	7
137	Deere & Co	30⅛	27⅜	27⅜	-2½	27⅜
14	Del & Hud	56⅛	49½	50	-6	49
49	Del Lack & W	24⅞	22¼	22½	-2½	22½
4	Detroit Ed (4)	66	64⅜	64⅜	-⅛	64½
.10	Devoe & R pf (7) EX	89½	89½	89½	+¾	89½
13	Diamond Mat (1)	24⅜	23¼	23¼	-1	23
2	Diam Mat pf (1½)	29¼	29¼	29¼		29¼
130	Dome Mines (1.80b)	34¼	31⅝	31⅝	-3	31½
1	Dominion Strs (1.20)	18¼	18¼	18¼	-⅛	18
34	Douglas Airc (¾)	12⅛	12	12	-⅛	12
1	Dresser B	4	4	4		3⅞
9	Dunhill Int	7⅞	7	7	-4¼	6⅞
1	Duplan Silk (1)	16	16	16	-1	15
82	Du Pont de N (2)	74	71½	72	-1¼	71⅜
4	Du Pont deb (6)	112¼	112¼	112¼	-½	112
.40	Duq Lt 1 pf (5)	93	93	93		95
	E					
8	Eastman Kod (3)	73¼	72	72½	-⅜	71⅞
19	Eaton Mfg (.20g)	11⅛	10⅝	10⅝	-⅝	10⅝
12	Eitingon Sch	2⅛	2	2	-⅛	2
3	Eitingon Sch pf	14⅛	13½	13½	-⅜	13
69	El & Mus	3⅜	3¼	3¼	-⅛	3¼
37	El Auto-L	15¼	14⅛	14¼	-1¼	14
3	El Boat	3⅜	3⅜	3⅜		3⅛
20	El Pow & Lt	6⅝	6	6	-⅝	6
3	El P & L $6 pf	13	12⅛	12⅛	-¾	12
2	El P & L pf	13⅜	13⅛	13⅛	-⅜	13
2	El Stor Bat (2)	39	38⅛	39		38⅛
1	Ek Horn C pf	1⅜	1⅜	1⅜		1⅛
1	Endicott-John (3)	50	50	50	-2	49
2	Eng Pub Svc	5⅛	5⅛	5⅛	-⅛	4⅞
1	Eng P S $6 pf	18⅛	18⅛	18⅛	-2⅛	18
1	Equit Office Bldg (1)	8⅞	8⅛	8⅛	-⅜	8½
21	Erie R R	14⅞	13½	13⅝	-⅞	13½
5	Erie 1 pf	15⅛	14⅛	14⅜	+⅛	14¼
4	Eureka Vac Cl	7⅛	7	7	-⅛	7
5	Evans Prod	4	3⅞	3⅞	-½	3½
	F					
1	Fed Lt & Trac	7⅛	7⅛	7⅛	-¼	7¼
.11	Fed Mot	5⅛	4⅞	5	-⅛	5
1	Fed Wat Svc A	2½	2⅜	2⅜	+⅛	2¼
13	Fid P Fire Ins (1.20)	23½	21½	21½	-1½	21
5	Firestone T & R (.40)	18⅞	17½	17⅝	-3	17½
4	First Nat Strs (2½)	50	49½	49½		48
1	Follansbee	7½	7½	7½	-⅛	7
13	Foster Wheel	12⅞	11⅛	11⅛	-1⅜	11½
9	Foundation	10½	9⅝	9⅝	-1⅜	9⅝
4	Fourth Nat Inv (.95g)	18⅛	18⅛	18⅛	-⅛	18
15	Fox Film new	14¼	14	14	-⅛	13⅞
20	Freeport Tex (2)	43	41¼	41¼	-1⅜	41¼
	G					
2	Gabriel A	2⅜	2½	2½	-⅛	2⅛
3	Gen Am Inv	7¼	7	7	-⅛	7
10	Gen Am Trans (1)	28	27¼	27⅜	-⅜	27¼
13	Gen Asphalt	15	13½	13½	-1⅛	13¾
11	Gen Bak (1)	13⅝	13⅛	13⅛	-⅜	13⅛
.50	Gen Bak pf (8)	105	105	105	+½	[illegible]
7	Gen Bronze	6⅝	5⅞	6	-⅜	5⅞
1	Gen Cable	3¾	3¾	3¾	-¼	3½
3	Gen Cigar (4)	30	30	30	-½	29⅝
251	Gen Elec (.40)	18⅞	17⅜	17⅜	-1	17⅛
15	Gen Elec spl (.60)	12⅛	12	12⅛	+⅛	12⅛
23	Gen Foods (1.80)	35⅛	33¾	33¾	-1⅛	33⅞
16	Gen G & El A	1	1	1		1
1	Gen G & El cv pf	12½	12½	12½	+½	12½
1	Gen Ital Ed (2.04g)	45	45	45	-1¼	
6	Gen Mills (3)	64⅞	64	64		63
4	Gen Mills pf (6)	103½	103½	103½	+⅛	103⅜
506	Gen Mot (1)	27	25⅜	25⅝	-1⅛	25⅛
5	Gen Mot pf (5)	88⅞	88½	88½	+⅝	87
3	Gen Out Adv	4⅞	4⅞	4⅞		4⅜
1	Gen Out Adv A	8⅜	8⅜	8⅜	-2¼	7⅛
.20	Gen Print Ink	10½	10½	10½		12
4	Gen Pub Svc	2	2⅞	2⅞		2⅞
11	Gen Real & Ut	1⅜	1⅜	1⅜	-⅛	1⅜
58	Gillette (1.053)	11⅞	10⅜	10⅜	-1⅛	10⅜
4	Gimbel Bros	4¼	4⅛	4⅛	+⅛	4
15	Glidden Co	14⅜	14	14	-⅛	13¾
25	Gobel	7⅛	6½	6⅞	-½	6½
11	Gold Dust (1.20)	18⅛	17⅜	17⅜	-1⅛	17⅜
39	Goodrich	12⅛	10½	10⅝	-1	10⅝
3	Goodrich pf	32	31	31		29
31	Goodyear T & R	30⅜	27⅜	28½	-2½	28
12	Goth Silk H	9	7⅞	7⅞	-1⅜	7⅞
45	Graham-Paige	2½	2⅜	2½		2⅜
5	Granby Con M	8	7½	7⅜	-⅜	7⅜
20	Grand Union	4¼	3⅞	3⅞	-⅜	3⅞
3	Grand Un pf (3)	21	20⅞	21	+⅜	20¼
1	Grant (W T) (1)	27⅝	27⅝	27⅝	+1	26½
12	Gt No Ir Ore ctf	10	10	10		9⅞
40	Gt No Ry pf	17½	15½	16	-1⅝	15⅞
91	Gt West Sug (2.40)	35⅜	33⅜	33⅛	-1⅝	33⅛
2.40	Gt West Sug pf (7)	108	108	108	+¼	108
13	Grigsby-Grun	2	1⅞	2		1⅞
1	Gulf Mob & N	4⅜	4⅜	4⅜	-⅜	4¼
1	Gulf Mob & N pf	13	13	13	+½	11
.10	Gulf Sta Stl pf	28	28	28	+½	25½
	H					
12	Hahn Dept Strs	4⅝	4½	4½	-⅛	4⅛
1	Hahn D Strs pf	19½	19½	19½		19¼
.30	Harb-Walk pf (6) EX	87½	87½	87½		82
.20	Hat Corp A	2½	2½	2½	-½	2½
2	Hayes Body	1⅜	1⅜	1⅜		1⅛
6	Hazel Atlas Gl (4)	75¼	74½	74½	-1⅛	74
5	Helme (G W) (7b)	102½	100¼	100¼	-1⅜	100
2	Hercules Pow (1½)	45	45	45	-2⅛	44½
1.20	Hercules Pow pf (7)	106⅛	105	105	-1½	105
3	Hershey Choc (3)	47	46	46	-⅛	46
1	Hersh cv pf (5b)	86½	86½	86½	+1½	85
1	Holland F	4⅛	4⅛	4⅛	-⅛	4¼
4	Hollander	6½	6	6	-1	5
1	Homestake M (15b)	315	315	315	+3	305
14	Houston Oil	23¼	21⅛	21⅛	-1⅝	21⅛
21	Houston Oil new	4⅜	4¼	4¼	-⅛	4
11	Howe Sound (1)	24½	22½	22½	-3¼	22⅜
13	Hudson & Man	13	11⅝	11⅝	-1⅛	11⅝
21	Hudson Mot	10⅝	9⅝	10	-⅛	9⅝
11	Hupp Mot	4	3⅝	3⅝	-⅜	3¾
	I					
51	Illinois Cent	27¼	24½	25¼	-2¼	25
.30	Ill Cent l l (4)	47½	47	47½	+½	47½
1	Ind Refin	2⅝	2⅝	2⅝	-⅛	3½
26	Indust Ray (4)	71⅞	68⅞	69	-2⅛	69⅛
16	Inger Rand (1½)	51⅜	48	48	-3	47
1	Inland Stl	31	31	31		30
8	Inspirat Cop	4½	4	4	-½	4
2	Insuransh (Del) (.15)	2	2	2		2
1	Insuransh ctf (Md)	2½	2½	2½	-⅛	2⅜
19	Interb Rap T	10⅛	9¼	9⅜	-⅛	9⅜
7	Interlake Ir	5⅛	4⅜	4⅝	-⅛	4⅜
2	Int Carriers (.20)	5	5	5		4⅝
5	Int Cement	28	27	28	-2	26⅞
57	Int Harvest (.60)	35⅛	32⅛	32⅜	-2	32⅝
9	Int Hydro-El A	5⅜	5⅜	5⅛	-1	5⅛
1	Int Mer Mar	3	3	3	-⅛	2⅞
163	Int Nick Can	18¼	17⅜	17½	-⅝	17½
2	Int Nick C pf (7)	108	108	108		107
.30	Int Pap 7% pf	8¼	8¼	8¼		8¼
1	Int Pap & P A	3⅜	3⅜	3⅜		3½
2	Int Pap & P B	1⅞	1⅜	1⅜		1½
3	Int Pap & P C	1½	1½	1½	+⅛	1½
7	Int Pap & P pf	8⅛	7⅞	7⅞	-⅜	7⅞
.10	Int Print I pf (6)	68	68	68		68
.90	Int Ry C Am	4⅛	4⅛	4⅛		4⅛
.20	Int Ry C Am pf	14	11	11	-3	10⅛
4	Int Salt (1½)	22⅜	22	22	-½	22
12	Int Shoe (2)	40½	39¼	40	-½	39⅞
6	Int Silver	29⅝	27	27	-1½	26
.40	Int Silver pf	47	47	47	-1½	45
147	Int Tel & Tel	11⅝	10¼	10⅜	-⅞	10¼
1	Interst Dept Strs	3¼	3¼	3¼		3¾
.20	Int D Strs pf	20	20	20	-2	16
1	Island Crk C (2)	22	22	22		22
	J					
1	Jewel Tea (3)	28	28	28	+2	28⅛
322	Johns-Manville	52¼	47¼	47⅜	-5	47⅝
1.50	Johns-Man pf	102½	102	102	+⅛	100½

Sales in hundreds.		High	Low	Last	Chg.	Bid
	K					
7	Kan City Sou	10⅛	9½	9½	-1	9½
2	Kan City Sou pf	16¼	16	16		15
2	Kaufmann Dept (.20g)	6	5⅜	5¾	-½	4¾
7	Kayser (J)	14¼	14	14	-¼	14
3	Kelly-Spring	2½	2¼	2¼	-⅛	2¼
1	Kelly-Spring pf	10½	10½	10½	-1¾	11
93	Kelvinator	11⅝	10⅞	11⅝	-⅛	11⅜
.40	Kendall pf (6)	57	57	57		57
112	Kennecott	18⅝	16⅜	17	-1½	16⅞
1	Kinney pf	15	15	15	-3	
29	Kresge (S S) (.20g)	11⅞	11⅜	11⅜	-⅜	11⅜
.20	Kresge Dept Strs	3½	3½	3½	-½	3½
28	Kroger Groc (1)	20¼	20	20	-¼	19⅞
	L					
.50	Laclede Gas (6)	47	46	46	-3¼	40½
.30	Laclede Gas pf (5)	54	49¼	49¼	-4¾	49¼
15	Lambert (4)	28½	27½	27⅝	-⅝	27⅜
3	Lee Rub & T	7⅜	7¼	7¼	-¾	7¼
2	Lehigh Port C	12	12	12	-2	11
1	Lehigh V C pf	5⅛	5½	5½		5
36	Lehigh Val R R	14⅝	13⅛	13⅝	-1¼	13¼
6	Lehman Corp (2.40)	63½	63	63	-2	62½
5	Lehn & Fink (2)	16⅛	16	16	-⅛	15⅞
42	Libbey-O-Ford Gl (.30g)	27½	26	26⅛	-2	26⅛
5	Life Savers	16⅛	16	16	-⅛	16
2	Ligg & Myers (5b)	90	90	90	-1½	89
17	Ligg & My B (5b)	94⅛	91	91¼	-2¼	91
1	Lily Tulip Cup (1½)	15⅛	15⅛	15⅛	-1⅛	15⅛
4	Lima Loco	25	25	25	-1	24⅛
1	Link-Belt (.40)	12½	12½	12½		12¼
3	Liquid Carb	26½	26	26⅛	-1⅜	25½
42	Loew's (1)	30	28¼	28¼	-1¼	28⅛
5	Loft	2⅛	2⅛	2⅛		2
2	Long-Bell A	2	1½	2	-⅛	1½
1	Loose-Wil Bis (2)	38⅛	38⅛	38⅛	+1⅜	37⅛
52	Lorillard (P) (1.20)	19⅝	18⅞	19	-1	19
4	Louisiana Oil	1⅜	1⅜	1⅜		1⅜
2	Louisv & Nash	38⅛	37½	37½	-2½	37½
8	Louisv G & El A (1¾)	16½	16	16	-1	15⅞
3	Ludlum Stl	10⅛	10	10	-⅝	9
2	MacAnd & Forb (2)	24¼	24	24⅛	-1¼	24⅛
	M					
26	Mack Trucks (1)	27⅞	24⅞	24⅞	-3⅜	24⅛
5	Macy (R H) (2)	52⅛	52	52	-⅛	51¼
3	Mad Sq Gar	2⅝	2½	2½	-⅛	2½
6	Mallinson	2	1⅞	1⅞	-⅛	1¾
.20	Mallinson pf	6½	6⅜	6½	+½	6⅜
.60	Manati Sug pf	4	4	4		4
.10	Manh Ry std	21	21	21	-4¾	21⅛
7	Manh Ry Mod std	17½	17	17	-1⅛	17
1	Manh Shirt	12⅛	12⅛	12⅛	-⅛	12
1	Maracaibo Oil	2⅜	2⅜	2⅜		2⅜
5	Marine Midl (.40)	7¼	7	7	-⅛	7
.60	Market St Ry	⅞	⅞	⅞		⅞
1	Marlin-Rock (1)	13	13	13	-1½	12⅛
12	Marsh Field	14⅜	14	14	-⅛	13⅛
14	Math Alkali (1½)	38⅛	36¼	36¼	-1½	36⅛
.10	Math Alkali pf (7)	112¼	112¼	112¼	+4	112¼
3	May Dept Strs (1)	27⅛	26⅛	26⅛	-1⅛	26
3	Maytag	4	4	4	-⅝	3⅝
2	Maytag 1 pf (1½k)	55	53⅛	55	+4⅞	50
4	McCall (2)	25	24⅛	24⅛	-⅛	23¼
2	McCrory Strs	1⅛	1⅛	1⅛	-⅛	1
1	McCrory Strs B	1½	1½	1½	-⅛	1⅛
13	McCrory Strs pf	4⅜	4	4	-⅜	3
5	McGraw-Hill	4⅜	4	4	-⅛	4
192	McIntyre Porc (1⅜b)	37⅞	35	35⅛	-3⅜	35⅛
11	McKeesport T (4)	72⅞	69½	69½	-2½	69
1	McKess & Rob	6⅜	6	6	-⅛	5⅞
21	McLellan Strs	1	⅞	⅞	-⅛	⅞
.40	McLellan Strs pf	7½	7½	7½	-½	7
1	Melville Shoe (1.20)	27	26½	26½	-⅛	26¼
3	Mengel	8	7½	7½	-⅛	7½
.50	Mengel pf	31⅛	30	30	-2	30
1	Mesta Mach (1)	15	15	15	-1	14⅛
9	Miami Cop	3⅞	3¼	3⅜	-⅛	3½
11	Mid-Cont Pet	11⅞	10⅞	10⅞	-1¼	10⅞
4	Midland Stl	11½	10⅜	10½	-1	10
3	Minn-Mol Imp	2⅞	2⅞	2⅞	-⅛	2⅞
1	Minn St P & S S M pf	2⅛	2⅛	2⅛		2⅛
1	Minn St P & S S M L L	4¼	4¼	4¼	-⅛	4¼
7	Mo-Kan-T	8½	8	8	-⅜	8
7	Mo-K-T pf	18⅜	18	18⅛	+⅛	18
7	Mo Pac	4¼	3½	3½	-¼	3½
10	Mo Pac pf	5⅛	4⅞	5	-⅛	4¼
3	Mohawk Cpt	12½	12¼	12¼	+⅛	12
14	Monsanto Chem (1¼)	61	59½	59½	-3½	58
186	Montgom Ward	18⅜	17	17	-1⅜	17
3	Mother Lode	⅜	⅜	⅜		⅜
6	Moto Met Gau	4	3⅞	3⅞	-⅛	3⅞
12	Motor Prod	26⅛	24⅛	24⅜	-1⅜	24⅛
2	Motor Wheel	7⅜	7⅜	7⅜	-⅛	7⅜
6	Mullins Mfg	4⅛	4	4	-⅛	3⅞
2.30	Mullins pf	11	10⅛	10⅛	-⅜	10⅛
2	Munsingwear	11⅛	11	11⅛	+⅛	10⅞
17	Murray Corp	4⅜	4¼	4¼	-⅛	4⅛
	N					
39	Nash Mot (1)	19½	17⅞	17⅞	-1	17⅞
5	Nash Acme	4	4	4		3¾
44	Nat Biscuit (2.80)	47	45¾	46	-¾	45¼
2	Nat Bis pf (7)	141	141	141	-3¼	141
23	Nat Cash R A	15⅜	13⅛	13⅜	-⅝	13⅜
67	Nat Dairy Pr (1.20)	14½	14	14⅛	-⅜	14⅛
3.6	Nat Distill	94⅞	90	90	-6½	90
1	Nat Enam & Stpg	[illegible]	14	14		12⅛
6	Nat Lead (5)	[illegible]	124	124		124
30	Nat Pow & Lt (1)	11⅛	10⅝	11	-⅛	10⅞
35	Nat Stl (1)	38⅛	34¼	34¼	-4¼	34¼
4	Nat Supply	11⅛	10½	10½	-1⅛	10⅞
.50	Nat Sup pf	35	35	35	-3	35
2	Nat Surety	2⅜	2⅛	2⅛		2⅛
7	Nat Tea (.60)	16⅛	15⅜	15⅜	-1⅛	15⅜
1	Neisner Bros	6	6	6		4
1	N Y Air Br	15	15	15		12½
278	N Y Central	33⅜	29⅜	29⅜	-3⅜	29⅜
1	N Y Chi & St L	15⅛	15⅛	15⅛		13
6	N Y Chi & St L pf	18⅜	16⅛	16⅜	+1	16
.20	N Y Dock	4⅜	4½	4½		3½
.50	N Y Dock pf	7½	7	7		7
.10	N Y & Harlem (5)	110½	110½	110½	-2	110
2	N Y Investors	⅞	⅞	⅞	+⅛	⅞
42	N Y N H & H	17	15⅛	15⅛	-2	15⅛
12	N Y Ont & W	8⅞	8⅛	8⅛	-⅞	8¼
25	N Y Shipbldg (.40)	12⅞	11	11	-1	11
26	Noranda Mines (½g)	32¼	30⅜	31⅛	-1	30¾
2	Norfolk & W (8)	143⅛	142½	142½	-½	140½
1	Norfolk Sou	1¼	1¼	1¼		1
46	No Am Aviat	5⅛	5	5	-⅛	5
34	North Am (8% f)	18⅜	17⅜	17⅜	-1⅛	17⅜
24	Northern Pac	21¼	18⅞	18⅞	-2⅛	18⅞
	O					
40	Ohio Oil	14⅜	13½	13⅝	-1⅛	13½
8	Oliver Farm	3⅜	3⅛	3⅛	-⅛	3
10	Oliver F pr pf	11	10	10⅛	-⅜	9⅞
3	Omnibus	5⅞	5⅞	5⅞	+⅛	5⅞
1	Oppenheim Coll	7⅞	7½	7½	+⅛	6
19	Otis Elev (.60)	14⅞	13	13⅛	-⅝	13⅛
2	Otis Stl	4	3⅞	3⅞	-⅛	3⅝
8	Owens-Ill Gl (2½b)	77	74⅛	74⅛	-3½	74⅛
	P					
14	Pac G & El (1½)	20⅛	19⅞	19⅞	-¾	19⅞
1	Pac Ltg (3)	27	27	27	+⅝	21⅞
2	Pac Mills	24	24	24	-1	23
.13	Pac T & T (6)	85	85	85		84¼
3	Pac Western Oil (¼)	7½	7½	7½		7
49	Packard Mot	3⅞	3⅜	3⅜	-⅛	3⅜
30	Panhandle pf	11⅛	11⅛	11⅛		11⅛
25	Param Public ctf	1⅜	1⅜	1⅜	-⅜	1⅜
8	Park & Til	32	30⅛	30⅛	-2⅛	30⅜
8	Park Utah	2⅜	2½	2½		2⅜
2	Parmelee Trans	1⅛	1⅛	1⅛		1
11	Pathe Exchange	1⅛	1⅛	1⅛		1
8	Pathe Exchange A	8⅜	7⅞	8⅛		8⅛
43	Patino Min	18	16⅞	17	-1⅛	16⅞
5	Peerless Mot	4⅛	4	4		4
4	Penick & Ford (2)	53½	52	52	-1⅛	52
9	Penney (J C) (1.20)	43	41	41	-1⅞	41
1	Penney pf (6)	105	105	105	+½	105
1	Penn C & C	3⅛	3⅛	3⅛	-⅛	3
11	Penn-Dix Cem	4⅛	3⅞	3⅞	-⅜	3½
13	Penn R R (½g)	27¼	25⅛	25⅛	-2	25⅛
2	Peoples Gas L & C	32	31	31	-1	31
1	Pere Marq	14½	14⅛	14⅛	-3	14
1	Pere Marq pf	12⅛	12⅛	12⅛	+⅛	12½
1	Pet Milk (¼g)	12	12	12		12
11	Petro Corp	10⅝	9⅞	10	-⅜	9⅞
61	Phelps Dodge	13⅛	12⅛	12⅛	-⅜	12⅝
2	Phila R C & I	4⅞	4⅜	4⅜	-⅜	4¼
70	Phillips Pet	15	14	14	-⅜	14
1	Pierce Oil	⅞	⅞	⅞		⅞
4	Pierce Pet	1½	1⅜	1⅜	-⅛	1¼
4	Pills Flour (1)	19½	18⅛	18⅛	-1	18⅛
2	Pitt Scr & B	6	5⅞	5⅞	-⅜	5⅞
.10	Pitt Stl pf	25½	25½	25½	-2	15
.10	Pitt T Coal pf	13	13	13	+1	12
32	Plymouth Oil	14⅜	13½	13⅜	-1⅛	13⅜
2	Porto R Am T A	3½	3½	3½	-⅛	3⅛
1	Porto R Am T B	1⅛	1⅛	1⅛		1
7	Postal T & C pf	17⅛	17	17	-2	16⅞
3	Pressed Stl Car	2⅞	2⅛	2⅛	-⅛	2⅛
25	Procter & Gamble (1½)	39	36⅞	36⅞	-2⅛	36½
3	Prod & Ref	1	1	1		1
.20	Prod & Ref pf	6	6	6	+1	6
19	Pub Svc N J (2.80)	39⅛	38	38	-2	38
73	Pure Oil	11⅛	10½	10½	-⅞	10⅜
.80	Pure Oil pf	63⅛	61⅛	61⅛	-⅞	61⅜
7	Purity Bak (1)	14⅛	13⅜	13⅞	-1	13⅞
	R					
182	Radio	7¼	6⅛	6⅜	-⅜	6⅞
8	Radio pf B	16⅛	15	15⅛	-⅛	15⅞
7	Radio-Keith-O	2½	2¼	2¼	-⅛	2¼
4	Raybestos-Man (.60)	16	15½	15½	-⅛	15
6	Reading Co (1)	41	40⅛	40⅛	-⅛	38

Sales in hundreds.		High	Low	Last	Chg.	Bid
11	Real Silk	9¼	8⅜	9	+¼	8⅝
1	Reis & Co	2⅜	2⅜	2⅜	+⅛	2½
32	Rem Rand	7	6⅛	6⅛	-⅜	6⅛
14	Reo Mot	3	2⅞	2⅞	-⅛	2⅞
65	Repub Stl	12	10	10⅛	-1⅛	10
9	Rep Stl cv pf	25	23	23¾	-2⅜	22⅛
5	Reynolds Met (1)	15	14	14	-1	14
1	Reynolds Sp	7	7	7	-1	7
.20	Reynolds Tob (3)	60	60	60		60
78	Rey Tob B (3)	49⅜	47⅜	47½	-1½	47⅜
6	Rhine-Westph El (1.07g)	17	15¼	16⅛	+1⅛	15⅛
1	Ritter Dent	10	10	10	-2	10½
5	Rossia Ins	4½	4	4	-⅛	4
2	Royal Dut (1.075g)	32⅝	32½	32½	-½	31½
1	Rutland pf	9⅜	9⅜	9⅜	-1⅛	5
	S					
9	Safeway Strs (3)	39½	39	39	-⅛	38½
.20	Safeway Strs 7% p pf (7)	99½	99	99		99
.10	Safe Strs 6% pf (6)	84	84	84	+1½	82⅜
15	St Jos Lead	25⅛	24	24⅛	-⅛	23½
1	St L-San F	3	3	3		3
12	St L-San F pf	3	3	3	+⅛	2½
16	Savage Arms	5	4⅜	4⅜	-1⅛	4
58	Schenley Distill	35⅛	33⅜	33⅛	-2⅜	33⅛
14	Schulte Ret	4⅞	4½	4½	-⅛	4½
.10	Schulte Ret pf	22½	22½	22½	-4½	20
.50	Scott Paper (1½)	38⅜	38⅛	38⅛	-⅛	38⅛
11	Seaboard Air	1⅛	1	1		1
2	Seab Air pf	1⅜	1⅜	1⅜	+⅛	1⅛
34	Seaboard Oil (.80)	38⅛	36⅛	36⅜	-2⅛	36⅜
1	Seagrave	3	3	3		2⅞
153	Sears Roeb	37	34½	34⅞	-2⅜	34⅞
2	Seneca Cop	1⅛	1⅛	1⅛		1⅛
14	Servel	4⅛	3⅞	4	-⅛	3⅞
1	Sharp & Dohme	4½	4½	4½	+⅛	4⅜
1	Shattuck (F G) (.24)	7⅛	6⅞	6⅞	-⅛	6⅞
.10	Shell T & Trad (.87g)	21⅛	21⅛	21⅛	-1⅜	21⅛
67	Shell Union	7⅞	7⅛	7⅜	-⅛	7⅜
3	Shell Un pf	55	55	55		54
41	Simmons	18⅜	16	16⅛	-2⅛	16⅛
7	Skelly Oil	6⅝	6⅛	6½	-⅛	6½
2	Skelly O pf	55	53⅜	53⅜	-⅜	53½
5	Snider Pack	5	4⅞	5	-⅛	4
106	Socony-Vacuum	11⅛	10⅜	10⅜	-⅜	10⅜
13	So P R Sug (2.40)	37	34⅞	35⅛	-1½	34½
10	Sou Cal Ed (2)	19⅜	19⅛	19⅛	-⅛	19⅛
69	Sou Pac	20⅜	18	18¼	-1⅝	18⅛
90	Sou Ry	23	20⅛	21	-2⅛	20⅜
15	Sou Ry pf	25	23	23½	-2⅛	22½
11	Sparks-With	4⅛	4	4	-½	3⅞
30	Sperry Corp	4⅛	3⅞	4	-⅛	3⅞
.10	Spicer pf A (3)	25½	25½	25½	-2½	22½
170	Std Brands (1)	23⅜	22	22⅛	-1⅛	22⅛
2	Std Bran pf (7)	122¼	122¼	122¼	+¼	121
2	Std Com Tob	5⅛	5	5⅛	-⅛	5⅜
18	Std G & El	10⅛	10	10	-⅛	9⅞
1	Std G & E pf	10⅛	10⅛	10⅛	-⅛	10½
2	Std G & E $7 p pf (7)	33	31⅜	31⅜	-⅛	31⅛
4	Std Oil Ex pf (5)	100	99⅞	99⅞	-⅛	99⅞
23	Std Oil Cal (1)	40⅞	38	38⅛	-2⅜	38
3	Std Oil Kan	34	33⅛	33⅛	-⅛	33⅛
103	Std Oil N J (1)	41	39⅞	39⅞	-1⅛	39⅞
47	Sterl Prod	52⅜	50½	51⅛	-2⅛	51
1	Sterl Sec pf	3⅜	3⅜	3⅜	-⅛	3⅛
12	Stewart-Warn	6⅛	5⅞	6	-⅛	5⅞
21	Stone & Web	8⅜	8	8	-⅛	8
20	Studebaker	4⅜	4⅛	4⅛	-⅛	4⅛
2	Sun Oil (1)	47	47	47		46½
9	Superior Oil	2⅜	2½	2½		2⅜
8	Superior Stl	11⅜	10½	10½	-1½	10⅛
3	Sweets Co	4	4	4		3½
2	Symington A	3	2⅞	2⅞		2⅞
	T					
5	Tenn Corp	4⅜	4	4	-⅛	3⅞
63	Texas Corp (1)	24⅜	23⅛	23⅜	-1	23½
43	Tex Gulf Sul (1)	35⅜	32½	32½	-2½	32½
5	Tex Pac C & O	3¼	3	3	-⅜	2⅝
20	Tex Pac L Tr	7⅞	7⅛	7⅛	-⅜	7
7	Thatcher	10½	10	10	-⅛	10
1	The Fair	6⅜	6⅜	6⅜	-⅛	6¼
1	Third Ave	7⅛	7	7	-⅛	6½
2	Thompson (J R) (1)	7	7	7	+⅛	7
11	Thompson Prod	15	13⅛	13⅛	-1	13½
19	Thompson-Star	3⅜	3	3	-⅛	2⅞
144	Tide Wat As	11⅜	10⅛	10⅜	-⅜	10⅛
3	Tide Wat As pf	51⅛	51	51	+⅛	51
1	Tide Wat Oil pf (5)	74	74	74		72
21	Timk-Det Ax	3⅞	3⅛	3⅛	-⅛	3⅞
22	Timk Roll B (.80)	24	22⅜	23⅜	-1⅛	23
31	Transamerica	5⅛	5⅛	5⅜	-⅛	5⅛
6	Transue & Will	8⅛	7⅛	7⅛	-⅛	7⅛
32	Tri-Cont Corp	5	4⅞	5	-⅛	4⅞
1	Tri-Cont pf (6)	52	52	52	-4⅛	51⅛
6	Trico Prod (2½)	27⅞	27	27⅛	-⅛	27
13	Truscon Stl	5⅞	5⅛	5⅛	-⅜	5⅛
	U					
1	Ulen & Co	2⅛	2⅛	2⅛		2
3	Underwood-Ell (¾)	26½	25	25	-1½	24⅛
8	Un Bag & P	40	37⅛	39	-1⅛	37⅜
56	Un Carbide (1)	39⅜	37⅛	37⅛	-1⅜	37⅛
26	Un Oil Cal (1) XD	19⅛	17⅞	17⅞	-1⅛	18
15	Un Pac (6)	105	102	102⅛	-3⅛	102½
2	Un Pac pf (4)	66⅛	66⅛	66⅛	+⅜	66½
2	Un Tank Car (1.20)	17	16⅜	16⅜		15⅜
248	Unit Aircraft	29⅜	26⅜	26⅜	-2⅜	26⅜
4	Unit Bis (1.60)	22	21⅜	22	+1	21⅛
7	Unit Carbon (1)	24	23⅛	23⅛	-1⅛	23⅛
69	United Corp	6⅜	6⅛	6⅛	-⅛	6⅛
4	United Corp pf (3)	29	28⅜	28⅜	-1⅛	28⅜
23	United Drug	8⅛	7⅞	7⅞	-⅛	7⅞
1.10	Unit Dyewood	3½	3	3⅛	-⅛	3¼
4	Unit Dye pf (7)	65	65	65	-5	60
3	Unit El Coal	5⅛	4⅞	4⅞	-⅛	4⅜
22	Unit Fruit (2)	59⅛	57	57⅛	-⅛	57
24	Unit Gas Im (1.20)	17⅜	16½	16⅜	-⅛	16⅜
1	Unit G Im pf (5)	88	88	88	-1½	87⅛
1	Unit Paperbd	2⅛	2⅛	2⅛	-½	2
2	Unit Piece Dye	12	11	11	+½	10⅜
9	U S & For Sec	10	8⅞	9	-1	9
7	U S & For S pf (6)	68	65⅜	68	+4	66⅛
2	U S Express	⅞	⅞	⅞		⅞
3	U S Gypsum (1)	46	45	45	-⅛	44⅛
1	U S Gypsum pf (7)	118⅛	118	118	-⅛	115
94	U S Indus Alco	68	65⅛	65⅛	-3	65½
7	U S Leather	8⅛	7⅞	8	-⅛	7⅞
3	U S Lea A	13¼	13	13	-1	12½
12	U S Pipe (½)	14½	13⅜	13⅜	-1⅜	13⅜
2	U S Pipe 1st pf (1.20)	15⅜	15⅜	15⅜	-⅛	15½
8	U S Real & Imp	6⅜	6	6⅛	-⅛	5⅞
78	U S Rubber	13⅜	11⅞	12⅛	-1¼	12
13	U S Rub 1st pf	21	19⅜	20⅛	-1⅞	19½
151	U S Smelt & R (1⅛b)	89¼	84	85⅛	-5⅛	84⅜
557	U S Steel	40⅜	37¼	37⅜	-3⅜	37⅜
26	U S Steel pf (1½g)	80⅛	75	75	-5⅜	75
1	U S Tobacco (4.40)	99½	99½	99½	-⅛	98
5	United Strs A	2⅛	2⅛	2⅛		2⅛
3	Univ Leaf Tob (3b)	42¼	41	41	-1	40⅜
22	Univ Pipe & R	2⅞	2⅜	2⅜	-⅜	2⅜
3	Util P & Lt A	3⅜	3⅜	3⅜		3⅜
	V					
8	Vadsco	1¼	1⅛	1⅛	-⅛	1
.20	Van Raalte	5	5	5	+⅜	4⅜
.20	Van Ra pf stpd	35	35	35	+½	34
28	Vanadium	18⅜	16⅛	16⅜	-1⅜	16⅛
11	Vick Chem	27⅜	27⅜	27⅜		27
3	Va-Caro Chem	3	3	3		2⅜
1.20	Vulcan Detin	45⅞	41¼	41¼	-4⅜	41
	W					
3	Wabash Ry	2⅞	2⅜	2⅜	-⅛	2½
1	Wabash pf A	3½	3½	3½		3½
5	Waldorf Sys	6	6	6	-⅛	6
1	Walworth	3⅜	3⅜	3⅜	+⅛	3⅛
1	Ward Bak A	8⅛	8⅛	8⅛	-1	7⅛
3	Ward Bak B	2⅛	2⅛	2⅛		2⅛
83	Warner Pict	7⅛	6⅜	6⅜	-⅜	6⅜
2	Warner-Quin	1⅜	1⅜	1⅜		1⅛
17	Warren Bros	7⅜	6⅞	6⅞	-⅛	6⅞
.10	Warren Br cv pf	13⅞	13⅛	13⅛	-4⅞	13⅛
7	Warren Fdy & P	18	18	18	-⅛	17½
6	Webster Eisen	5	4⅞	4⅞	-⅛	4½
15	Wesson Oil & S (.3283)	17⅛	16⅛	16⅜	-⅛	16½
3	Wesson Oil & S pf (4)	50⅛	49⅛	49⅜	-⅛	49
.26	W Penn El 7% pf (7)	54	53	53		51
.20	W Penn P 6% pf (6)	87	87	87		87
3	West Dairy B	1⅛	1⅛	1⅛		1⅛
10	West Mary	8½	8	8	-⅛	7⅞
1	West Mary 2 pf	10⅛	10⅛	10⅛	-1	9⅞
1	West Pac	3⅛	3⅛	3⅛		3
5	West Pac pf	5	4⅛	4⅛	-⅛	4
81	West Un Tel	51⅛	46⅛	46⅞	-3⅞	46⅞
7	Westinghouse Air (1)	27½	26⅞	27⅛	+⅛	26⅜
74	Westinghouse El & M	34⅜	31⅜	32⅛	-2⅛	32
.50	Westinghouse El 1 pf (3½)	80	80	80		80
3	Weston El Inst	6⅛	6	6	-⅛	6
3	Westvaco Chl (.40)	14	14	14	+⅛	13⅛
3	Wheeling Stl	13⅛	12⅛	12⅛	-1½	12
1	White Rk M Sp (2)	27	27	27		26⅛
2	White Sew M pf	7	6⅞	7		6½
3	Wilcox O & G	3	2⅞	2⅞	+⅛	2⅜
3	Wilson & Co	4⅛	4⅛	4⅛	-⅛	4
5	Wilson A	15	14	14	-1	13½
3	Wilson pf	45	42	42	-3	38
24	Woolworth (2.40)	38⅛	37⅞	37⅞	-⅛	37½
1	Wrigley Jr (3)	50	50	50	-⅛	50
	Y					
1	Yale & Towne (.60)	13⅞	13⅜	13⅜	-⅛	13⅛
14	Yell Trk & C	4⅜	4⅛	4⅛	-⅛	4⅛
3	Young S & W	12	11⅞	11⅞	+⅛	11⅞
35	Youngst Sh & T	17⅜	14⅞	15⅛	-1⅝	15⅛
	Z					
2	Zenith Radio	2	2	2		1⅞
3	Zonite Prod	5⅛	5⅛	5⅛	-⅛	5⅛

XD—Ex dividend. EX—First sale since ex dividend date or dates. XR—Ex rights. (a) Plus extras. (b) Including extras. (d) Payable in scrip. (e) Paid last year. (f) Payable in stock. (g) Paid so far this year. (h) Cash or stock. (k) Accumulated dividend paid this year. (m) Also extra cash or stock dividend paid since January 1.

Wool Advance Helps Business In Australia

The high prices received for wool at the first auction held in Adalaide has served to materially improve the economic position of South Australia, according to Consul Henry M. Wolcott, Adelaide, in a report made public by the Commerce Department.

The total amount realized at the opening sale held last month was 527,641 pounds against 314,071 pounds at the first sale last year, an increase of 68 per cent. While the greater part of the returns from wool must be applied on long overdue account and interest payments, the buying power of the farmers in this area has been increased considerably over what it has been during the past three years, and the general credit situation shows a distinct betterment.

The total offering at the first wool auction in Adelaide, it is pointed out, was 30,536 bales, practically all of which was sold. The average price was 12.6 pence per pound, as compared with an average of 8.06 pence at September sales last year. The highest price realized was 21 pence per pound, which compares with the peak price of 23¼ pence in 1929.

A large proportion of the wools sold at the opening auctions in South Australia this year were for the account of Continental European consumers where the gold standard still prevails. Due to depreciated exchange value of the Australian pound, the cost of the wool to countries on the gold basis is only about half of the 1929 level and in terms of English money it is 25 per cent below the 1929 values.

Old Belt Tobacco Prices Rise 4 Cents Over '32

Danville, Va., Oct. 18 (AP).—Official figures for yesterday's opening sales on the Old Belt tobacco market here were 1,052,510 pounds sold for $142,284.31, an average of 13.52 cents a pound.

Today approximately 500,000 pounds was offered with little change noticed in prices which averaged 4 cents a pound over last year.

Warehousemen expressed the opinion that the opening was satisfactory and fair prices were paid, but some of the growers complained that the prime quality of the crop and the Government's actions toward price stabilization should have brought a better return.

Canada Trade Holding Lead Over '32 Rate

Progress Slows Down in Past Week; Loadings at Lower Mark.

New York, Oct. 18.—While the volume of trade continues well in excess of that for the comparative period a year ago, the rate of progress has slowed down somewhat during the past week.

Bank clearings gained by a smaller percentage over the 1932 total than has been the case for several weeks, while carloadings were lower, and the gross earnings of the two leading railroad systems declined.

Labor troubles were a retardative influence in many directions, while the unfavorable conditions in agricultural districts of the West are beginning to be felt in many branches of trade. Retail trade, however, has continued its upward trend, but at a slower rate, being helped by favorable weather, which has stimulated the demand for apparel lines, shoes, and house furnishings.

Dry Goods Moving.

Dry goods is moving in larger volume, and retailers of jewelry and silverware are encouraged by the improved demand. The opening of schools brought heavier sales to stationery stores, and brought a spurt to the inquiries for children's clothing and shoes.

The gain in hardware sales has been chiefly in country districts, where there also has been a better movement of agricultural implements, and harness, according to dispatches to Dun & Bradstreet, Inc., from branch offices located in the chief commercial and industrial centers of the dominion.

At wholesale, orders have continued heavy for merchandise needed to complete stocks, but retailers, generally, show an unwillingness to make commitments beyond immediate requirements, although assortments still are incomplete in many lines.

Goods Shipments Increase.

There was a moderate increase in the shipments of dry goods, but radio orders were held up because of labor difficulties with cabinet makers. Orders for shoes, shirts and overalls and men's furnishings were larger than last week.

Sales of new automobiles have not been up to expectations, but accessories, such as chains, windshield wipers, anti-freeze, and other winter accessories moved well. Mail orders for hardware from country districts were of good volume, and fall lines of sporting goods were active, especially hunters' equipment.

Sales of household paints and varnishes are holding up well, due to favorable weather for outside work. The outlook for the fur business is brighter, with total sales to date ahead of last year's.

Heavy Industries Lagging.

Many important factories continue to produce on a liberal scale, employing full complements, but the heavy industries have thus far not responded to the constructive movement which has benefited so many lines since early summer.

Production of automobiles during August numbered only 6,079 units, as compared with 6,540 in July, and 4,067 in August, 1932.

For the eight months ended August 31, 1933, there were 50,881 cars produced, compared with 51,208 in the same eight months of 1932.

The largest monthly output of pig iron since July, 1931, however, was recorded in August, amounting to 35,283 long tons, compared with 31,689 tons in the month preceding.

Production of ferro-alloys increased 42 per cent in August, but output of steel ingots and castings declined. If the expected yield this year of $6,000,000 in gold is realized, British Columbia will have doubled its output of this precious metal in four years.

Both placer and lode recovery will be heavier than in any former period for a considerable time. Small to fair increases in the price of silver, copper, lead, and zinc, with some evidence of returning steadiness in world markets, are regarded as an even more favorable influence for the future progress of this industry.

South Africa May Expand Fruit Canning

Fruit-canning in South Africa may be materially expanded as a result of the preferential rates now effective on imports of Empire products into Great Britain and Canada, according to a report from Consul K. de G. McVitty, Capetown, made public by the Commerce Department.

At the present time, the report shows, there are 90 factories in the Union engaged in the production of jams, canned apricots, pears, pineapples and fruit salad. Total output of the entire industry in recent years has averaged approximately 7,000,000 pounds.

While the fruit-canning industry has concentrated their efforts on export trade, to England the domestic market has not been neglected. As a result of increased use of the local product, imports of canned fruit into the Union have declined from 41,000 in 1929 to less than 15,000 in 1932.

The per acre yield of peaches, pears and apricots in South Africa is far below that of either Australia or the United States, it is pointed out. The chief difficulty in increasing output of canned fruit in the Union has been the fact that local fruit growers preferred to export their products as fresh fruit. However, they are finding it difficult to dispose of their shipments profitably, and if deciduous fruit production continues to increase, the logical solution of the problem will be the canning of surplus crops.

Until the present, Great Britain has been the only export market for South African canned fruit. However, Vice Consul McVitty states that with the tariff preferences granted under the Ottawa agreements, a special effort is now being made to develop a market in Canada.

Transactions on N. Y. Curb Market

Total stock sales—Today, 210,000; year ago, 145,105. Total bond sales—Today, $2,000,000; year ago, $3,214,000.

†Officially listed on application by the corporation.

Sales in hundreds		High	Low	Close
	A			
.50	Acme Steel (1)	24¾	24⅝	24¾
2	†Aero Sup Mfg B	1	1	1
4	†Air Invest vtc	2⅛	2⅛	2⅛
8	Allied Mills	9¾	9	9⅛
7	Alum Co Am	59	54½	55
.50	Alum Co A pf(1½)	55	55	55
1	Alum Ltd	28	28	28
1	†Am Beverage	2⅞	2⅝	2⅝
.10	Am Book (4)	44	44	44
14	†Am Cit P&LB(.15g)	2½	2½	2¼
1	Am C Pow A	⅛	⅛	⅛
14	Am Cyan B	10⅝	10	10⅛
1	†Am Dept St	1⅛	1⅛	1⅛
.50	Am D T NJ cv pf(7)	101¼	101¼	101¼
4	Am & Fgn P war	5⅛	5	5
2	Am Founders	1	1	1
12	Am Gas & El (1a)	25½	24⅞	24⅞
1	Am Lt & T (1.60)	13¼	13¼	13¼
1	Am Salamandra	8½	8½	8½
24	†Am Maracaibo	1⅛	⅞	1
25	Am Sup Pow	3⅝	3⅛	3⅛
1	Am Sup P pf	19½	19½	19½
2	Anch Post F	2¼	2⅛	2¼
5	Ark Nat Gas A	1½	1⅜	1⅜
2	As G & E	1	1	1
3	†As G & El A	⅞	⅞	⅞
.90	As G & E pf	3	2⅞	2⅞
6	As Tel Ut	⅛	⅛	⅛
24	Atlas Corp	11½	10¾	11
1	Atlas Corp pf A (3)	39¾	39¾	39¾
9	Atlas Corp war	5⅝	5	5
.50	†Axton F A (3.20)	61½	61	61
	B			
.50	Bell Tel Can (6)	104½	104½	104½
2	†Bellanca Airc vtc	5⅛	4½	5⅛
2	†Blue Rid cv pf (3h)	29¼	29¼	29¼
1	Brill A	2¼	2¼	2¼
3	†Brillo Mfg (.60)	5⅝	5⅝	5⅝
3	Buf N&EP pf(1.60)	15¾	15¾	15¾
3	Burco war	¼	¼	¼
15	Burma Ltd (.055g)	3	3	3
1	†Bwana M'Kubwa	1	1	1
	C			
1	Cab & Wire A	1⅛	1⅛	1⅛
6	Cab & Wire B	½	½	½
13	Can Ind Alc A	16½	15⅛	15⅛
27	Can Marc Wire	2⅞	2⅝	2⅝
41	Carib Syn	4½	3⅞	3⅞
1.50	Celanese 1st pf(7)	108½	108	108
6	Celluloid	23	21	21
.75	Celluloid pf	46	44	44
8	CenHuG&E vtc(.80)	10¾	10	10
30	Cen&SW Ut pf	4⅞	4	4⅞
1	Cen St El	1⅝	1⅛	1⅛
2	Cen St El 8% pf	5¼	5	5¼
62	Cities Service	2⅝	2¼	2¼
1	Cit Serv pf	15½	15⅛	15⅛
.20	CitServ BB pf	13	12¾	12¾
6	†Colon Oil	1⅝	1⅜	1⅝
.50	ColumG&E cv pf(5)	84½	84½	84½
1	Colum O & G vtc	1	1	1
4	Comwith & So war	⅛	⅛	⅛
1	†Comm Wat Svc	¾	¾	¾
1	Compo Sh M tr ctfs	12	12	12
6	†Cons Airc	7¾	6⅛	7¾
1	Cons Cop Min	1¼	1¼	1¼
.10	C G&E Balt pf A(5)	95½	95½	95½
1	C G&E Balt(3.60)	57½	57	57
1	†Cons Ret Strs	1½	1½	1½
2	†Cons Royalty(.20)	1⅛	1⅛	1⅛
34	Cord Corp (.30g)	7¼	6⅞	7
1	†Cor & Rey pf A	12	12	12
1	Cosden Oil Me	2¼	2¼	2¼
1	Crane Co	6	6	6
19	Creole Pet	9⅝	9⅛	9⅛
3	†Cresson Gold (.04)	⅝	⅝	⅝
2	Crocker Wh	4⅝	4½	4½
1	Crowley Milner	4	4	4
1	Crown C Intl A(¼k)	6⅝	6⅝	6⅝
2	†Cusi Mex	⅝	⅝	⅝
	D			
4	Darby Pet	7¼	7	7
11	Detroit Aircraft	¼	¼	¼
67	Dist Co Ltd (.18g)	19⅜	18⅝	18⅞
23	Dist Corp Seagr	22½	21	21½
.50	Duke Power (4)	43½	40½	40½
7	Duval Tex	4½	4⅛	4¼
	E			
1	East Util As (1)	16½	16½	16½
1	East Ut Asso cv	3⅛	3⅛	3⅛
1	Easy Wash M B	6⅝	6⅝	6⅝
2	†Eisler Elec	½	½	½
.165	El B & Sh (6% f)	17½	16	16
1	El B & Sh pf (6)	40½	40½	40½
8	El Pow As (.30g)	5⅛	4⅝	5⅛
1	El Pow As A (.30s)	4⅝	4⅝	4⅝
1.75	El P&L 2d pf A	11½	11⅛	11⅜
1	†Elec Share	2⅝	2⅝	2⅝
1	Emp Dist El pf	16⅝	16	16
.50	Emp G & F 8 pf	18⅝	18¼	18¼
.50	Emp G & F 7 pf	16	16	16
6	†Equity Corp	1⅛	1⅛	1⅛
5	†Europ El A (.40)	7⅝	7⅛	7⅛
19	Europ El A deb rts	⅜	⅜	⅜
	F			
10	†Fairchild Av A	4½	4	4⅛
23	†Falcon Lead	⅛	⅛	⅛
1	Fed Corp	6⅞	6⅞	6⅞
2	†Ferro Enam (.20s)	11	10⅝	10⅝
5	Fidelio Brew	1⅛	1	1⅛
7	Fisk Rub	6⅛	6⅛	6⅛
13	Ford M Can A	10½	9⅞	9⅞
.25	Ford M Can B	14⅜	14⅜	14⅜
44	Ford Mot Ltd	5⅛	5⅛	5⅛
2	†Founda Foreign	5⅛	5	5⅛
	G			
1	Gen Alloys	1⅜	1⅜	1⅜
7	†Gen Aviation	6	5¼	5¼
.50	Gen G & E cv pf B	12½	12½	12½
2	Gen Rayon A	1⅛	1⅛	1⅛
4	Glen Alden	13⅝	12⅝	12⅝
1	Godchaux Sug B	4⅞	4⅞	4⅞
13	†Gold Seal Elec	⅜	⅜	⅜
4	G'fields Cons (.05g)	¾	¾	¾
1.50	Gorh Mrf vtc (1g)	21	20	20
.50	Gray Tel P S	12¼	12¼	12¼
.30	Gt A & P nv (7b)	127	126	126
.10	Gt A & P 1st pf(7)	124	124	124
2	Gt Lakes D&D (1)	16	16	16
11	Gulf Oil Pa	53¼	49⅜	49⅜
	H			
93	†Hir Walker	43¼	40¼	40⅝
2	†Hir Walker pf (1)	15⅛	15	15⅛
3	Holling Gold (.80b)	10	9⅜	9⅝
1	Horn & Hard (1.60)	17	16	16
13	†Hudson Bay M & S	9	8¾	8¾
2	Humble Oil (2)	82¼	81¼	81¼
4	†Hygrade Fd	3⅝	3½	3⅝
	I			
19	Imp Oil Can (½)	11½	11⅜	11½
2	Ins Co N Am (2)	39⅞	39	39
1	†Int Mining (.15g)	10⅛	10⅛	10⅛
1	†Int Mining war	3½	3½	3½
5	Internat Pet (1.12)	18	17⅞	17⅞
2	Inter Util B	1	1	1
4	†Interst Equit	1⅛	1	1
1	†Inters Eq cv pf	20¼	20¼	20¼
1	†Inter Hosiery(.80g)	15	15	15
1	†Irving Air Ch	4	4	4
	K			
4	†Kreuger Brew	13	12¼	12¼
	L			
52	Lake Sh M (2½b)	46⅞	45	45¾
1	†Lefc Real pf	7⅞	7⅞	7⅞
5	Lehigh C&N (.40)	8	7⅞	7⅞
3	†Leonard Oil	⅝	⅝	⅝
1	Lib McN & L	3	3	3
25	Lone Star Gas(.64s)	6¾	6⅜	6⅜
12	Long Is Lt	6¼	5⅞	5⅞
.70	Long Is Lt pf (7)	55	55	55
1	†Louis L & E	1⅛	1⅛	1⅛
	M			
4	Mass Util Asso	2⅛	2⅛	2⅛
1	Mass Ut Acv pf(2½)	20	20	20
1	Massey Harris	3⅝	3⅝	3⅝
8	†Mavis Bott A	15-16	⅞	15-16
1	†Memphis N Gas	3⅝	3⅝	3⅝
2	†Merritt-C & S	2⅛	2⅛	2⅛
1	Michigan Sug	1⅛	1⅛	1⅛
1	†Mid Roy cv pf	4¼	4¼	4¼
4	Mid West Util	⅛	⅛	⅛
1	Midvale	22	22	22
.20	Minn Honey pf (6)	74	73⅞	74
6	†Molybdenum vtc	3	3	3
1.30	Montgom Ward A	60	59	59
4	Mount Prod (.60)	4¾	4¾	4¾
	N			
1	Nat Am Co	¼	¼	¼
5	†Nat Avia	10½	10	10
12	Nat Baking (1)	2⅛	2⅛	2⅛
104	Nat Dist new	32	30⅛	30⅝
1	†Nat Invest (5½k)	1⅝	1⅝	1⅝
1	†Nat Rub Mch	2	2	2
1	Nat Service	½	½	½
4	Nat Stl war	½	½	½
1	Nat Sug Ref(2)	34⅛	34⅛	34⅛
2	Nat Trans (.70)	7⅛	7⅛	7⅛
2	New Bradford	1⅛	1⅛	1⅛
1.10	N Eng Pow pf (6)	44	43	43½
4	N J Zinc (2)	56	55½	55½
13	†Newmont Min	40½	40	40
1	†NY&Hon R (2¼b)	22¼	22¼	22¼
1	NY Steam (2.20)	30⅛	30½	30⅛
.75	NY Tel 6½ pf(6½)	116	115⅛	115⅞
9	Niag Hud Pow	6⅜	6¼	6¼
1	Niag Hud A war	⅜	⅜	⅜
1	Niag Sh Md B(.20)	3⅝	3⅝	3⅝
1	Niles-Bem-P	9⅝	9⅛	9⅛
2	†Nipissing Mines	2⅛	2⅛	2⅛
1	Nor St P A (4)	26¾	26¾	26¾
	O			
.25	Ohio Brass B	13	13	13
11	†Ohio Cop	¼	¼	¼
	P			
6	†Pac Eastern	2⅛	2	2
1	Pac G&E 1 pf(1½)	22	22	22
1	†Pan-Am Airways	47	47	47
6	Pantepec Oil	1	1	1
6	Parke Davis (1)	20⅛	19⅜	19⅜
1.25	Parker R-Pr (3)	55⅛	51	55
21	Pennroad	3	2⅞	3
1.20	Pepperell (6.08)	79¼	78	78⅞
1	Philip Morris Cons	3⅝	3⅝	3⅝
1	†Phoenix Sec	1⅛	1⅛	1⅛
33	†Pioneer Gold (.60)	9⅝	8⅞	9
29	Pitney-Bowes	3	3	3
8.25	Pitts Pl Gl (.60)	36¾	35⅛	35⅝
2	†Potrero Sugar	1⅝	1⅛	1⅛
2	Premier Gold (.12)	1	1	1
2	†Pruden Inv	6⅛	6	6
.20	Pug Sd P 6 pf	8⅛	8⅛	8¼
.10	Pure Oil pf	50	50	50
	R			
1	Railroad Sh	⅝	⅝	⅝
.50	Rwy & Lt Sec	6½	6⅛	6½
45	†Reiter-Foster	1½	1⅛	1⅛
3	†Roan A Cop	23½	23⅛	23¼
	S			
14.75	Safe Car H&L(2g)	36	35	35⅞
6	St Regis Pap	3⅛	3⅛	3⅛
1	Schiff Co (1)	14	14	14
1	Scovill Mfg (1)	23	23	23
1	Seaboard Util	⅝	⅝	⅝
1	Sec Corp Gen	17⅜	17⅜	17⅜
3	Segal Lock	⅝	⅝	⅝
1	Selfridge Prov Strs	1⅛	1⅛	1⅛
1	Selby Shoe (1.40)	17	17	17
1	†Shattuck Denn	2½	2½	2½
7	Shaw W & P (½)	17	16⅝	16⅞
34	†Shenandoah	2⅝	2⅝	2⅝
2	†Shenandoah pf	18	18	18
14.50	Sherwin-Wms (1)	36	35	35
.20	Singer Mfg (6)	131¼	131¼	131¼
5	So Penn Oil (.80)	16⅞	16⅝	16⅝
5	Stinnes Hugo	1⅛	1⅛	1⅛
1	†So Nat Gas	7	6½	7
1	South Pipe (.40)	3⅝	3⅜	3⅜
10	†Southland Roy(.20)	5	5	5
1	Std Brw Scranton	2	2	2
1	St Oil Ind (1)	1¼	1¼	1¼
1	St Oil Ky (1)	14⅝	14⅝	14⅝
5	St Oil Neb (1)	5⅛	5⅛	5⅛
1	St Pow & Lt	4⅝	4⅝	4⅝
1	†Starrett pf	2	2	2
.50	Stein & Co	7	7	7
1	†Stroock & Co	5⅝	5⅝	5⅝
2	†Stutz Mot Am	6⅛	6⅛	6⅛
1	†Sun Invest	3½	3½	3½
42	Swift & Co	13⅞	12½	12¾
6	Swift Int (2)	20½	20	20½
1	Swiss Oil Corp	1⅛	1⅛	1⅛
	T			
5	Tastyeast A	1¼	1⅛	1⅛
61	Technicolor	12	11	11¼
2	†Teck-Hughes G(.60)	5⅛	5⅛	5⅛
3	†Texon Oil (.60)	7½	7⅛	7⅛
13	Tubize Chat	15½	14⅜	14⅜
1	Tubize Chat A	26½	26½	26½
	U			
1	Unit Chem	2½	2½	2½
3	†Unit Dry Docks	1½	1¼	1¼
3	Unit Founders	1⅛	1	1
22	United Gas	3	2⅞	2⅞
2	Unit Gas war	⅛	⅛	⅛
13	Un Lt & Pow A	3¼	3	3⅛
5	Un Lt & P cv pf	14⅛	13½	13½
101	Un Molasses Ltd	3¼	3⅛	3⅛
2.50	Unit Shoe M (2½)	54¾	53	53
1	†U S & Int Sec	½	½	½
1	†U S & I Sec pf	42½	42½	42½
1	U S Elec Pow	½	½	½
22	U S Elec Pow war	⅛	⅛	⅛
2	U S Foil B (.40)	7⅛	6⅞	6⅞
1	†U S Lines pf	1⅝	1½	1½
1	Unit Stores vtc	⅝	⅝	⅝
5	Unit Verde (.40)	3⅞	3¼	3⅜
1	Util Equit pf (3½)	37	37	37
18	Util Power & Lt	1⅛	1⅛	1⅛
	V			
2	†Venezuel Pet	⅝	⅝	⅝
	W			
1	Wahl Co	1½	1⅛	1½
1	Waitt & Bond B	1	1	1
1	†Walker Min	¾	¾	¾
11	†Wenden Cop	⅜	⅜	⅜
.25	West Cartridgepf(6)	69¾	69¼	69¼
1	†Williams R C	12	12	12
1	Woolwth Ltd (.463g)	21¼	21¼	21¼
60	Wright Harg (.25b)	7⅛	6⅞	7

DOMESTIC BONDS.

Sales in hundreds		High	Low	Close
	A			
2	Alumin Co 5 '52	99	99	99
1	Alumin Ltd 5 '48	63	63	63
4	Am El&P 6 '57 A	23⅝	23	23½
3	Am G&E 5 2028	77⅞	77	77¼
13	Am G&Pow 6 '39	27	26	27
2	Am G&Pow 5 '53	23	23	23
24	Am P&L 6 2016	52½	51½	52
1	Am Rad 4½ '47	100½	100½	100½
37	Am Roll M 5 '38	92¾	89	89
2	Am Roll M 6 '48	69	69	69
42	Am Roll M 4½ '33	98½	98⅜	98½
1	Am Seat 6 '36	42	42	42
9	Appal El Pow 5 '56	82½	82	82½
5	Appal Pow 5 '41	105¼	105¼	105¼
1	Appal Pow 6 2024A	73	73	73
35	Ark P & L 5 '56	69¼	68¼	69¼
7	As Elec 4½ '53	29	28⅜	28⅜
1	As G&E 5½ '38inv ct	18	18	18
65	As G & E 5 '50	17	16½	16⅝
3	As G & E 5½ '77	18½	18	18
28	As G & E 5 '68	17	16½	17
1	As G & E 4½ '48	14¾	14¾	14¾
39	As G&E 4½ '49 C	15½	14½	15¼
1	As Rayon 5 '50	44	44	44
6	As Tel Ut 5½ '44 C	12½	12	12
4	As T Ut 5½ '44 ctf	12½	12½	12½
1	As Tel Ut 6 '33	16	16	16
17	As T&T 5½ '55 A	44	43¼	43¼
	B			
18	Bald Loc 6 '38 ww	103	101¼	101¼
25	Bald Loc 6 '38 xw	74½	73½	73¾
2	Bel T Can 5 '55A	101⅜	101⅜	101⅜
6	Bell T Can 5 '57 B	101⅜	101	101
6	Bell T Can 5 '60 C	101⅝	100⅞	100⅞
5	Birm El 4½ '68	62	62	62
6	Broad Riv P 5 '54A	31	31	31
15	Bflo G El 5 '39	106	105⅝	106
	C			
2	Can N Ry Eq 7 '35E	101½	101½	101½
21	Can Pac 6 '42	102¼	102¼	102¼
2	Caro P & L 5 '56	64	64	64
1	Cen Ariz L&P 5 '60	79	79	79
1	Cen Ill PS 5 '68G	60	60	60
20	Cen Ill P S 4½ '67F	55	54½	55
2	Cen Me 4½ '57 E	80¾	80¾	80¾
12	Cen Me 5 '55 D	89½	89½	89½
1	Cen Oh L&P 5 '50A	68	68	68
5	Cen P & L 5 '56	48	48	48
2	Cen Pow 5 '57 D	51	47	48
4	Cen St El 5½ '54	39	38½	38½
3	Cen St El 5 '48	38½	38	38½
15	Cen St P&L 5½ '53	42	40⅜	40¾
1	Chi Dist E 4½ '70A	74	74	74
9	Chi Dist E 5½ '35B	90¼	90	90¼
1	Chi J R&USY 5 '40	100	100	100
7	Chi Ry cod 5 '27	54½	54	54
3	Cities Ser 5 '66	33½	33⅛	33⅛
63	Cities Ser 5 '50	34⅞	33¾	34
5	Cit S Gas 5½ '42	53	53	53
1	Cit S Gas Pipe 6 '43	66½	66⅛	66⅛
4	Cit S P&L 5½ '49	33	32½	32⅝
10	Cit S Pow 5½ '52	32½	32½	32½
15	Cleve E Ill 5 '39	105	105	105
2	Comwl Ed 5 '54 B	97¾	97½	97⅞
3	Comwl Ed 5 '53 A	97	97	97
14	Comwl Ed 4½ '56C	89⅞	89	89
4	Comwl Ed 4½ '57D	89⅛	89	89⅛
3	Comw'l Ed 4 '81 F	81½	81	81
12	Comw'l Ed 5½ '62C	102½	102½	102½
2	Comw'l Sub 5½'48A	66½	66	66½
3	Commun P&L 5 '57	43	43	43
1	Conn L&P 5 '62 D	105⅝	105⅝	105⅝
3	Conn Riv P 5'52 A	96	95⅞	95⅞
12	Con GEL&P 5s '39	102⅞	102⅞	102⅞
12	Con GEL&P Ba4'81	98	97⅞	97⅞
4	Con G Balt 4½ '54	105¼	105¼	105¼
10	Con Gas Ut 6 '43 A	40	38⅝	39
7	Consum P 5 '36	104⅜	104⅛	104⅜
7	Consum P 4½ '58	100⅛	100	100
19	Cont G&E 5 '58 A	46½	46	46
21	Cont Oil 5½ '37	101¼	101	101¼
6	Crane Co 5 '40	83	83	83
6	Cudahy P 5½ '37	98	98	98
3	Cudahy P 5 '46	102⅝	102⅝	102⅝
1	Cumb CP&L 4½ '56	80½	80½	80½
	D			
11	Derby G&E 5 '46	64¾	64	64
7	Det C Gas 6 '47 A	85⅞	85⅛	85⅛
11	Det C Gas 5 '50 B	79½	79⅛	79⅛
	E			
2	El Ill 5 '35	102⅞	102⅞	102⅞
1	El Pas Nat G 6½'38	35	35	35
14	Elec P&L 5 2030	35	33	33
3	Elmira WatL&R5'56	57	57	57
8	Empire Dis E 5 '52	53	52⅞	53
2	Emp O&R 5½ '42	47	47	47¼
1	Erie Ltg 5 '67	90½	90½	90½
	F			
3	Fed Water 5½ '54	28	27	27
6	Fstone Cot M 5 '48	87¼	87¼	87¼
12	Fla P&L 5 '54	59	58	58
3	Fla P 5½ '79 A	58	57⅛	57¼
	G			
22	Gatin P 5 '56	75	74¼	74¼
5	Gatin P 6 '41	69¾	69¼	69¼
1	Gatin P 6 '41 B	69	69	69
1	Gen Bronze 6 '40	61	61	61
10	Gen Pub Ut 6½ '56	29⅞	28⅝	29
1	Gen Pub Ut 6½ '33	39	39	39
3	Gen Rayon 6 '48	40½	39	40½
2	Gen W Wk 5 '43 A	44	44	44
4	Geo Pow 5 '67	67½	67⅛	67⅛
4	Geo P&L 5 '78	50	49½	49½
5	Gillette 5 '40	97⅜	97⅜	97⅜
45	Glen Ald Coal 4 '65	60	58½	58½
8	Gobel (A) 6½'35A	82½	81	81
3	Grand Trunk 6½'36	102	101	101
2	Great West P 5 '46	99¾	99¼	99¾
3	Gulf Oil Pa 5 '47	100⅝	100½	100⅝
9	Gulf Oil Pa 5 '37	100⅞	100⅝	100⅞
5	Gulf St Ut 5 '56 A	67	65⅝	65⅝
	H			
2	Hall Pr 5½ '47 A	65	65	65
12	Hanna 6 '34	100⅝	100½	100¾
1	Hood Rub 7 '36	67	67	67
2	Hous L&P 4½'78D	93	93	93
3	Hous L&P 4½'81E	91½	91	91¼
1	Hous L&P 5 '53 A	100	100	100
2	†HygradeFds 6 '49A	46¾	46⅜	46⅜
	I			
2	Idaho Pow 5 '47	96½	96½	96½
7	Ill Cen 4½ '34	70½	70	70
6	Ill P&L 5 '56 C	55¼	55	55
27	Ill P & L 5½ '57	44¾	44⅜	44⅜
8	Ill P&L 5½ '54 B	63	62½	62½
1	Ind El 6 '47	58	58	58
2	Ind Svc 5 '50	63	63	63
3	Ind Svc 5 '63 A	26¼	26⅛	26¼
9	Indnapls P&L 5 '57A	85	84½	84½
2	Int P Sec 7 '57 E	91	91	91
2	Int P Sec 7 '52 F	85	83½	85
3	Int Sec Am 5 '47	52⅝	52	52
3	Inters Pow 6 '52	38	37½	37½
7	Inters Pow 5 '57	49⅛	48¼	49
7	Inters P Sv 5 '56 D	58½	58⅛	58⅛
5	Inters P Sv 4½'58	54¾	54	54
1	Ia-Neb L&P 5 '57	73	73	73
1	Ia Ry&Lt 5½ A'45	76	76	76
	J			
3	Jacksonv Gas 5 '42	42⅝	42¼	42¼
13	JerCenP&L 4½'61 C	83½	83¼	83½
	K			
1	KanG&E 6 2022A	70	70	70
1	Kan P & L 6 '55 A	89	89	89
	L			
2	Lehigh PS 6 2026 A	69⅜	69½	69½
1	Lex Util 5 '52	62	62	62
7	LosAngG&E 5½'43F	101½	101¼	101½
1	Lou P & L 5 '57	79	79	79
	M			
10	Manitoba P 5½'51A	25	24¼	24¼
2	McCord R 6 '43	37	37	37
15	Memph P & L 5 '48	92	91	91
2	Metro Ed 4 '71	75	75	75
3	Metro Ed 5 '62 F	86¼	86¼	86¼
2	Midland Val 5 '43	60	60	60
1	Midwest Util 5'33 ctf	7	7	7
3	MidwestUt 5 '34 ctf	6¾	6¾	6¾
7	MidwestUtil 5 '35 ctf	6⅞	6⅞	6⅞
1	Minn G Lt 4½ '50	77¾	77¾	77¾
8	Minn Gen El 5 '34	102⅞	102⅞	102⅞
1	Minn P&L 4½ '78	68⅛	68⅛	68⅛
1	Miss P&L Co 5 '57	60	60	60
1	Miss Riv P 5 '51	102⅛	102⅛	102⅛
9	Monon WP5½ '53B	62	58⅞	62
26	Mont LH&P 5 '51 A	102⅛	101⅞	101⅞
1	Mont LH&P 5 '70B	101⅞	101⅞	101⅞
2	Musson S S 6½ '37	9	8⅞	9
	N			
8	Narragansett 5 '57	101	100¼	100¼
2	Nat P&L 6 2026 A	64½	64½	64½
1	Nat P&L 5 2030 B	55	55	55
2	Nat Tea 5 '35	96¾	96¾	96¾
2	Nat Pub S 5 '78 ctf	9⅛	9⅛	9⅛
2	Nebr Pw 4½ '81	87⅜	87⅜	87⅜
2	Neisner Bro 6 '46	40	40	40
3	Nevada Cal E 5 '56	37½	36	36
6	N Eng G&E 5 '50	43	41½	41½
6	N Eng G&E 5 '48	42⅞	42	42
8	N Eng G&E 5 '47	43	42⅛	42⅛
47	N Eng Pow 5½ '54	59¼	58¾	59
6	N Eng Pow 5 '48	55½	55	55
7	N Orl P S 6 '49 A	29	28½	29
1	N Orl P S 4½ '35	43	43	43
10	NY&West Lt 4 2004	93⅜	93⅜	93⅜
2	NY Penn&O 4½ '35	98⅛	98⅛	98⅛
18	NY P&L 4½ '67	87½	86½	87½
1	Niag Fall P 6 '50	106	106	106
3	Niag Fall P 5 '59 A	104⅛	104⅛	104⅛
9	N Am L&P5½ '56A	33¾	33	33
2	Nor Ind Pub S 5 '69	63	63	63
1	Nor Oh P&L 5½ '51	90½	90½	90½
1	Nor State P 4½ '61	85½	85½	85½
8	Nor Tex Ut 7 '35xw	98	98	98
	O			
10	Ohio Edis 5 '60	86½	85¾	85¾
3	Ohio Pow 5 '52 B	100⅛	100	100
6	Ohio Pow 4½ '56D	92¼	92	92¼
7	Ohio P S 5½ '61 E	82	81	81
3	Ohio Pub S 5 '54 D	82½	81¼	81¼
1	Okla G&E 5 '40 A	70	70	70
3	Okla G&E 5 '50	85	84¼	84¼
3	Okla P&Wat 5 '48 A	46	46	46
4	Oswego Falls 6 '41	53½	53½	53½
	P			
11	Pac G&E 4½ '57 E	94⅞	93¾	93¾
2	Pac G&E 4½ '60F	93¾	93¾	93¾
20	Pac G&E 5 '55 D	101	100⅞	100⅞
2	Pac G&E 5½ '52 C	104	103⅞	104
3	Pac G&E 6 '41 B	107⅛	107	107
2	Pac Inv 5 '48 A	70½	70½	70½
8	Pac P & L 5 '55	54½	53⅛	53⅛
1	Pac Wes Oil 6½ '43	76	76	76
1	Palmer Louis 6 '38	91	90½	90½
9	Pen C P&L 4½ '77	66½	66	66⅛
9	Pen El 4 '71 F	61⅜	61⅛	61⅛
1	Pen Oh Ed 6 '50	57	55	55
13	Pen-Oh Ed 5½ '59B	50½	49½	49½
2	Pen Pow 5 '36	100⅛	100	100
1	Pen Pub S 6 '47 C	82½	82½	82½
1	Pen Tel Cor 5 '60 C	93	93	93
3	Pen Wat&P 5 '40	105¼	105¼	105¼
2	Pen W&P 4½ '68 B	99½	99⅜	99⅜
28	Peo GasL&C6 '57C	91½	91⅛	91⅛
5	Peon L&P 5 '79	3¼	3¼	3¼
4	Phila El 5 '66	109	108⅞	108⅞
1	Phila El P 5½ '72	106½	106⅛	106⅛
8	Pied El 6½s '50 A	77	77	77
2	Pied N Ry 5s '54 A	78	78	78
2	Pitts Coal Co 6s '49	90½	90½	90½
11	Potomac Ed 5s '56 E	82	81	81
7	Poto Ed 4½s '61 F	79¾	79	79
1	Pow C Can 4½s '59B	54	54	54
1	Pow Sec Cor 6s '49	47½	47½	47½
40	Proc & G 4½s '47	105⅜	105⅛	105⅛
1	Pub S N H 4½s '57B	89¾	89½	89½
14	Pub S N Ill 5s '56	73	73	73
23	Pub S N Ill 4½s '80E	67	67	67
45	Pub S N Ill 4½s '81F	67½	67	67
2	Pub S N Ill 6½s '37G	82½	82	82
2	Pub S N Ill 6½s '52H	86	86	86
2	Pub S N J 6s ctfs	109¼	109¼	109¼
3	Pub Sv Okla 5s '61C	73	73	73
1	Pub Sv Okla 5s '57D	72½	72½	72½
41	Pug Sd P&L 5½s'49	51½	50¾	51½
6	Pug Sd P&L 5s '50C	50	49⅞	50
11	Pu S P&L 4½s '50D	48	47⅞	47⅞
	Q			
6	Quebec Pow 5s '68 A	88	87½	87½
	R			
11	Rep Gas 6s '45 A	18½	18	18½
5	Rep G 6s '45 A cod	18½	18½	18½
	S			
1	St L Gas & C 6s '47	5¾	5¾	5¾
2	Safe Har W 4½s '79	100½	100	100½
3	San Ant P Sv 5s'58B	72½	72	72
5	Scripps 5½s '43	72½	72⅛	72½
10	Seattle Lt 5s '49	32½	32	32½
2	Servel Inc 5s '48	71⅛	71⅛	71⅛
7	Shaw W&P 4½s'67A	71	70½	70⅞
1	Shaw W&P 4½s'70D	71	71	71
27	S E P & L 6s 2025 A	54½	53⅛	53½
3	So Cal Ed 5s '39	105	105	105
7	So Cal Ed 5s '51	101	100½	100½
4	So Cal Ed 5s '52	101	101	101
8	So Cal Ed 5s '54	101	100⅜	100⅜
2	So Ind Ry 4s '51	53½	53⅛	53½
3	So'west G&E 5s '57A	69¾	69¾	69¾
2	So'west L&P 5s '57A	52½	52⅜	52½
4	So'west Nat G 6s '45	36¾	36¾	36¾
3	So'w P&L 6s 2022 A	48	46¼	48
5	Stand G&E 6s '35	61	60¼	61
23	Stand G&E 6s'35cvt	61	60¼	61
8	Stand G & E 6s '51	41⅛	41	41
12	Stand G & E 6s '66	41	39⅞	40
11	Stand P & L 6s '57	39½	39	39
4	Sun Pipe Line 5s '40	102	101¾	101¾
5	Superpw Ill 4½s '68	66½	66	66
3	Superpwr Ill 6 '61	79	77½	79
4	Swift & Co 5 '40	99¾	99½	99¾
1	Swift & Co 5 '44	104¼	104¼	104¼
	T			
1	Tenn El P 5 '56	63	63	63
6	Tenn Pub S 5 '70	70	70	70
5	Tex El S 5 '60	73½	73¼	73¼
3	Tex Gas Ut 6 '45	19	18	19
5	Tex P&L 5 '56	79	79	79
15	Tide Wat P 5 '79 A	57¾	53¾	57¾
14	Toledo Ed 5 '62	92¾	92	92
6	Twin CRT 5½ '52A	25	24¾	24¾
	U			
11	Ulen & Co 6 '44 sta	34	33¼	33¼
7	Union El 5 '67B	100½	99½	100½
15	Union El 4½ '57	98	97¾	97¾
7	Un Gulf Cor 5 '50	102½	102	102½
1	Unit El N J 4 '49	100¾	100⅜	100¾
2	Un L&P 6½ '74	41	40	40
2	Un L&P 6 '75	38	37	37
1	Un L&P 5½ '59	60	60	60
12	Un L&Ry 5½ '52	40¾	39⅝	39⅝
10	Un L&Ry 6 '52 A	67	66¾	67
2	U S Rub 6½ '37	63	63	63
1	U S Rub 6½ '40	61	61	61
1	Utah P&L 4½ '44	55	55	55
	V			
4	Vir El&P 5 '55 A	93½	93½	93½
6	Virg Pub S 6 '46	48¼	48	48
4	Virg P S 5½ '46 A	63¼	63	63¼
1	Virg Pub S 5 '50 B	57¼	57¼	57¼
	W			
4	Wald Ast 7 '54 ctfs	3¾	3⅝	3¾
5	Wash G Lt 5 '58	83½	82⅝	82⅝
7	West Pa 5 2030	56	55	55
5	West Pa Pw 4 '61 H	98½	98½	98½
3	W Tex Ut 5 '57 A	49⅝	49¼	49¼
3	W Un G&E 5½ '55A	72⅝	72½	72½
3	Westv Chl 5½ '37	102⅝	102⅝	102⅝
5	Wheeling El 5 '41	101½	101½	101½
2	Wis Minn L&P 5 '44	69	68½	69
2	Wisc Pub S 6 '52 A	81	81	81
1	Wisc P&L 5 '58 F	65	65	65

FOREIGN BONDS.

Sales in hundreds		High	Low	Close
5	B Air Pr 7½ '47stp	36½	36½	36½
1	B Air Pr 7 '52 stp	31½	31½	31½
1	Cauca Val 7 '48	9½	9½	9½
2	Cent Bk Ger 6 '52A	27½	27¼	27¼
2	Cent Bk Ger 6 '51B	49¼	49¼	49¼
1	Chile Mtg Bk 6 '31	8½	8½	8½
30	Com Pvt Bk 5½ '37	53½	52	52
2	Danzig Port 6½ '52	40	38¼	38⅛
1	Erc M El 6½ '53A	83¼	83¼	83⅛
2	Europ El 6½ '65	77⅞	76	77⅞
1	Europe Mg 7 '67 C	31	31	31
1	Fin R M Bk 6 '61	71	71	71
1	First Bo Gl W 7 '57	61½	61½	61½
30	Ger C Mun 7 '47	35	33¼	33¼
12	Ger C Mun 6 '47	32	31½	32
2	Hambrg El 7 '35	68	67	67
2	Hambrg El 5½ '38	60	58	60
2	Hanover St 6½ '49	39	39	39
6	Isarco Hyd El 7 '52	82	81½	81½
6	It Sup Pw 6 '63 A	67¼	67¼	67¼
11	Mendoza Pr 7½ '51	34¼	33½	34¼
9	Prussia El 6 '54	41	40½	41
1	Rio de Jan 6½ '59	16	16	16
18	Ruhr Gas 6½ '53 A	43⅞	42½	43⅞
1	Russ 5½ '21	3¼	2¾	2¾
1	Russ 5½ ctf '21	2⅝	2⅜	2⅜
3	Saarbrueck 7 '35	103⅝	103⅝	103⅝
2	Santiago Chile 7 '49	5⅝	5⅝	5⅝
23	Saxon P W 6 '37	44½	43⅞	43⅞
17	Stinnes 7 '46	35	32½	32½
1	Terni Elec 6½ '53	77¾	77¾	77¾
4	Un El Svc 7 '56	82	81¼	81¼
8	Un Ind 6½ '41	43⅛	42⅞	42⅞
3	Un Ind 6 '45	42¼	42¼	42¼

Other securities are admitted to dealing as "unlisted," on application of a regular member and approval by the listing committee.

XD—Ex dividend. EX—First sale since ex-dividend date or dates. XR—Ex rights. (a) Plus extra or extras. (b) Including extra or extras. (d) Payable in scrip. (e) Paid last year. (f) Payable in stock. (g) Paid so far this year. (h) Cash or stock. (k) Accumulated dividend paid this year. (m) Also extra cash or stock dividend paid since January 1. (ur) Under rule. (ww) With warrants. (xw) Without warrants.

New York Produce.

New York, Oct. 18 (A.P.).—EGGS—Receipts, 17,416; firm. Mixed colors unchanged. White and brown eggs unchanged.

POULTRY—Dressed steady and unchanged. Alive, steady. Broilers, freight unquoted; express, 18; fowls, express, 10@15; roosters, express, 10; other grades unchanged.

BUTTER — Receipts, 9,814; steady. Creamery, firsts (87-91 scores), 17@23; seconds, 16@16½.

CHEESE—Receipts, 103,203; firm. State, whole milk flats, held, fancy to fancy specials, 20½@21½; fresh cheese unchanged.

SUGAR—Raw was unchanged for spots today, but offerings were more liberal, while demand was light. The only sale confirmed was 4,000 bags of Cuban afloat to a local refiner at 3.25 with additional offerings at the same level.

Futures were easier under increased hedge selling, promoted by the poor spot demand, with final prices showing net losses of 5 to 8 points. Sales, 26,650 tons. The market opened unchanged to 3 points lower and sagged during the remainder of the session under selling by commission houses and producing interests.

Shorts and trade interest bought on the decline but aside from this little demand was in evidence.

Washington reports said that the Agricultural Administration was pushing plans to complete the new sugar division to develop a program for increasing the returns to domestic cane and beet sugar producers, but as no details were given they had no effect on the market.

Refined was unsettled, and while list prices were unchanged at 4.60 for fine granulated, seconds hands were available at further concessions, or at 4.52½ to 4.55. Trading was light and confined to nearby requirements.

COFFEE was quiet today and about steady on trade and foreign buying. Other lower. Sales, 5,000. No. 7 opened 3 higher trade interests and locals sold.

Santos opened 5 lower and closed 1 to 2 to 4 lower and closed 1 higher to 3 lower. Sales, 5,000. Closing quotations: Santos, December, 7.84; March, 7.93; May, 8.00; July, 8.07; September, 8.27. No. 7, December, 5.46; March, 5.54; May, 5.60; July, 5.65; September, 5.70.

Spot coffee quiet and easier. Santos 4s, 8¾; Rio 7s, 7. Cost and freight offers included Santos Bourbon 3s and 5s at 8.15@8.70.

Chicago Live Stock.

Chicago, Oct. 18 (A.P.). (U. S. Dept. of Agri.)—HOGS—Receipts, 15,000 including 5,000 direct; closed steady to 10 lower; late bulk, 140-300 lbs., 4.15@4.50; extreme top early 4.70; packing sows, 3.00@3.60; shippers, 1,500; estimated holdover, 5,000; light light, good and choice, 140-160 lbs., 4.15@4.40; light weight, 160-200 lbs., 4.30@4.50; medium weight, 200-250 lbs., 4.30@4.50; heavy weight, 250-350 lbs., 4.30@4.40; packing sows, medium and good, 275-550 lbs., 2.75@3.75; pigs, good and choice, 100-130 lbs., 3.25@4.25.

CATTLE—Receipts, 9,000; calves, 2,000; all grade light steers and light heifer yearlings, grading good and choice, firm to a little higher; long yearlings about steady but medium weight and weighty steers closed 10@15 lower; instances 25 off; late demand for weighty bullocks very narrow; bulk of weighty crop unsold; outstanding 1,403 lb., averages, along with several loads light and medium weight steers topped at 6.25 and 722-lb. heifers made 6.40; most fat steers, 5.00@6.00; stockers dull at 3.00@4.25; slaughter cattle and vealers; steers, good and choice, 550-900 lbs., 5.25@6.40; 900-1,100 lbs., 5.25@6.40; 1,100-1,300 lbs., 5.00@6.25; 1,300-1,500 lbs., 4.75@6.25; common and medium, 550-1,300 lbs., 3.00@5.25; heifers, good and choice, 550-750 lbs., 5.00@6.40; common and medium, 2.75@5.00; cows, good, 2.75@4.00; common and medium, 1.75@2.75; low cutter and cutter, 1.00@1.75; bulls (yearlings excluded), good (beef), 2.90@3.25; cutter, common and medium, 1.75@2.90; vealers, good and choice, 5.50@7.50; medium, 4.50@5.50; cull and common, 3.50@4.50; stocker and feeder cattle; steers, good and choice, 500-1,050 lbs., 4.00@5.25; common and medium, 2.25@4.00.

SHEEP AND LAMBS—Receipts, 13,000; native lambs, strong to mostly 15 higher; spots up more, sorts considered; rangers sharing advance compared Monday; natives, 6.50@6.75 mostly; Westerns, 6.25@6.90; bulk above 6.75; sheep steady; feeding lambs firm, 5.25@6.25 largely; choice scarce; lambs, 90 lbs., down, good and choice, 6.00@7.00; common and medium, 4.00@6.00; ewes, 90-150 lbs., good and choice, 1.50@2.65; all weights, common and medium, 1.00@2.00; feeding lambs, 50-75 lbs., good and choice, 5.00@6.60.

Hop Prices Steady.

New York, Oct. 18 (A.P.).—Hops steady, unchanged.

Animal Products Hold Steady As Some Farm Crops Decline

Grains and Cotton Sell Moderately Lower in Dull Markets; Wool Is Strong; Most Fruits and Vegetables Sag During Peak of Harvests.

U. S. Department of Agriculture Bureau of Economics.

Many farm products joined the downward trend of the commodity market in mid-October. The main exceptions were among the animal products. Livestock, meats, butter, cheese, and eggs held prices comparatively well, and wool markets continued strong. Hides and calf skins declined further under restricted demand. Grain and cotton sold moderately lower in dull, slow markets. Most changes in the fruit and vegetable list were downward, which is not unusual near the height of the main harvest season.

Cotton Slightly Lower

Prices of spot cotton fell below the 9-cent level near the middle of the month. Grade differences remained about unchanged, but there was a tendency for premiums to widen on 15-16 and 1 inch cotton, with the average premiums in six quoting markets now about 16 and 48 points on 7-8 inch, respectively.

Indications are that world consumption of American cotton for the first two months of this season proceeded at a rapid rate, but domestic consumtion for September was about 15 percent less than for August and but slightly in excess of September 1932. Cloth markets continued dull but prices in most instances were only slightly lower than in early October. There are indications that cotton goods production is being curtailed to some extent.

Mill Buying Reported.

Domestic mills were reported inactive buyers. Buying spot cotton for export increased. Exports from August 1 to October 13, which amounted to about 1,700,000 bales, are about 200,000 bales ahead of last year. Exports to the United Kingdom as well as to Japan are substantially better than a year ago.

Estimates now appearing indicate a much larger cotton production for the year in foreign countries. Present indications are that the total supply of all cotton for the year 1933-34 will probably be about as large as, or a little larger than, the supplies of 1932-33 and 1931-32.

Grain Sells Lower.

Domestic cash wheat markets weakened with futures near the middle of the month, and declined 5 cents to 8 cents per bushel, despite relatively light offerings.

Current offerings were easily sufficient for the limited needs of mills which were discriminating in their selections in regard to protein and test weight. Spring wheat markets declined 5 to 6 cents. Foreign wheat markets were weaker.

Rye markets declined with wheat. Corn markets remained weak with continued heavy marketings. Oats markets weakened with corn, but current offerings were relatively heavy. Barley declined slightly, but was firmer than oats and corn as a result of a continued good demand for malting types.

Dullness in Feed.

Continued dullness prevailed in feed markets during the second week of October, with the sharp drop in corn prices and a dull demand the principal contributing influences.

Prices declined about 2 per cent further with the index 64.0 per cent of the 1926 level compared with 66.3 per cent a week ago and 42.6 per cent last year. Pastures were being utilized as far as possible and purchases of commercial feeds were held to a minimum. Late pastures are good in most sections east of the Mississippi River, but continued dryness has shortened pasturage in the northern Great Plains.

Ranges are fair to good in the Rocky Mountain area, but poor in other Western grazing sections. Offerings of most feeds, while not large, were easily equal to the light current market needs.

Cattle Market Irregular.

The midmonth Chicago cattle market was much like that of early October. Receipts exceeded demand and all grades of weighty steers, as well as better grade yearlings declined slightly on a very dull and uneven set of markets.

On the other hand, all grades of yearlings and light steers weighing 950 pounds and down, together with good and choice light heifers and mixed yearlings were slightly higher. All light heifers found a ready outlet, despite the fact that there was considerable unevenness in prices, particularly on the lower grades. Buying of replacement cattle has expanded recently, but the corn belt is still measurably short of cattle intended for further feeding.

Hog prices at Chicago had reached a new seasonal top of $5.55, which has not been exceeded since October, 1931; but the top fell to $5.10 later, then partly recovered.

Top on Lambs.

The recent top on native and Western range slaughter lambs was $7.75, but later the top on Westerns was $7.25, and on natives $7.15.

Deterioration in the quality was largely offset by improvement in the native supply, which replaced the range lamb marketings of a few weeks ago in supplying the trade with strictly choice material. The bulk of natives sold with a $7 to $7.10 price spread at Chicago, although packers paid up to $7.25 sparingly.

Most lines of fleece wools were quiet. Choice staple, light shrinking fine Ohio Delaine brought 34 cents in the grease, but most offerings were nominally quotable at 32 to 33 cents. Sales of Territory wool were well scattered over all the grades, but the movement of sizable quantities was confined mostly to 58's to 60's and finer grades, with no large transactions reported.

Butter Position Weak.

A weaker sentiment was in evidence in the butter market. Supplies of all grades were rather liberal and in some quarters exceeded the jobbing and distributing requirements.

The same speculative interests continued to support the New York and Chicago markets on 89 and 90 score cars, and on all grades scoring 90 points and up. The heavy storage stocks are being reduced, but the reduction is extremely slow when compared with that of a year ago, and butter production continues to exceed that of a year ago.

Selling pressure and lack of buying support caused the development of a decidedly weaker tone on the future butter deliveries on the Chicago Mercantile Exchange.

Egg Markets Unsettled.

The egg markets toward the middle of October were slightly unsettled with prices mostly irregular and somewhat lower. Receipts from nearby Eastern and Middle Western areas at the leading markets are still running less than last year at this time, but by a somewhat smaller margin than a few weeks ago.

Receipts of fresh fowl which of late have been relatively light were liberal and prices dropped about one-half cent.

Supplies of this year's turkeys were particularly heavy during the middle of the month in relation to the immediate demand, and prices declined 1 to 2 cents per pound. Storage holdings are double the five-year average quantity.

Local Produce.

(Prices paid shippers f. o. b. Washington.) (By the United States Bureau of Agricultural Economics.)

Eggs.

Current receipts, 20@22; hennery whites, 30@32; Government graded and dated white eggs: U. S. extras, large, 38½; U. S. extras, medium, 30; U. S. standards, 34.

Live Poultry.

Market, irregular. Fowl: Colored, 12@15; Leghorns, 7@9; roosters, 7@8; fryers, Rocks, 3 pounds up, 16@18; broilers, Rocks, under 3 pounds, 14@15; Reds and mixed colors, 14@15; Leghorns, 12@14. Turkeys—Young toms, 14 pounds and over, 15@16; young hens, 10 pounds and over, 17@19; No. 2s, 13@14; old toms, 12@14; old hens, 12@14. Guinea fowl, young, 60@70 a pair; old, 40 a pair. Capons, 5 to 6 pounds, 20@23; 7 to 10 pounds, 24@26.

Fruits.

PEARS—Eastern stock: Supplies, light; demand, moderate; market, steady. New York, 2-inch minimum, bushel baskets, Bartletts, 2.00, few 2.25; fair condition, 1.50; Sheldons, 1.50@1.75; Anjous, 1.25@1.50; bushel baskets, Seckels, U. S. No. 1, 1¼-inch minimum, 1.25; fair condition, 1.00; 1½-inch minimum, 1.50@1.75; 1¾-inch minimum, 2.00@2.25, few high as 2.50. Western stock: Supplies, moderate; demand, light; market, steady. Oregon, boxes, Bartletts, fancy, mostly around 2.50.

CRABAPPLES — Supplies, light. Half-bushel baskets, 1.00.

AVOCADOS — Supplies, light. Florida, boxes, 1.00@1.25.

APPLES — Bushels: Unclassified stock: Supplies, liberal: U. S. No. 1 stock offerings, light. Virginia, Grimes, U. S. No. 1, 2¼ inches minimum, 75@90; U. S. No. 1, 2½ inches minimum, 1.15@1.25; unclassified, all sizes, 50@65; Utility, all sizes, 60@1.00; Delicious, U. S. No. 1, 2¼ inch minimum, 90@1.00; U. S. No. 1, 2½ inches minimum, 1.25, few higher; U. S. Utility, 2½ inches minimum, 75@1.00; Jonathans, U. S. No. 1, 2¼ inches minimum, mostly around 75; U. S. No. 1, 2½ inches, minimum, mostly around 1.25; Staymans, U. S. No. 1, 2¼ inches minimum, 90@1.00; U. S. No. 1, 2½ inches minimum, 1.15@1.25; U. S. Utility, 1.15@1.25; U. S. Utility, 2½ inches minimum, mostly around 1.00; Yorks, unclassified, 2½ inches minimum, 50; U. S. Utility, 2 inches minimum, 90@1.00; Winter Bananas, U. S. No. 1, 2½ inches minimum, 65@75; U. S. No. 1, 2½ inches minimum, 85@1.00; Virginia, Beautys, U. S. Utility, 2½ inches minimum, 65@1.00. Boxes: Supplies, moderate; demand, light; market, steady. Washington, Delicious, medium to large sizes, extra fancy, 2.00@2.25; fancy, 1.75@2.00.

CANTALOUPES — Supplies, light; demand, very slow; market, weak. Colorado, Pink Meats, showing some standard flats, 12s and 15s, 40@50; jumbo flats, 8s to 12s, 75@85.

HONEYDEWS—Supplies, moderate; demand, light; market, steady. Colorado, standard crates, best, 1.25; fair quality, 75@1.00; standard cantaloupes, flats, 65@75, few best higher; California, standard crates, 12s, 1.75@1.85, few 2.00.

GRAPES—Eastern stock: Supplies, moderate; demand, light; market, about steady. New York, 2-quart climax baskets, Concords, 11@12½; 12-quart climax baskets, Concords, U. S. No. 1, juice Concords, 35@40; carriers containing 12 2-quart baskets mixed varieties, 2.00@2.25; Ohio, cartons containing 12 2-quart baskets various varieties, fair condition, 1.25@1.65. Western stock: Supplies, moderate; demand, light; market, about steady. California, lugs, Thompson Seedless, 1.25@1.50; Flame Tokays, 1.25@1.50.

Vegetables.

POTATOES—Supplies, liberal; demand, light; market, dull. Pennsylvania, 100-lb. sacks, Cobblers, partly graded, 1.65@1.75; Maine, 100-lb. sacks, Cobblers, U. S. No. 1, 1.90@2.00; New York, 100-lb. sacks, Round Whites, U. S. No. 1, 1.65@1.70, few 1.75; Idaho, 100-lb. sacks, Russet Burbanks, U. S. No. 1, 2.15@2.25.

SWEET POTATOES — Market, about steady. North Carolina, bushel baskets, Puerto Ricans, mostly around 65; Eastern Shore, Virginia, bushel baskets, Jersey type, U. S. No. 1, 65@75.

GREEN BEANS—Supplies, very light; demand, good; market, slightly stronger. Virginia, bushel hampers, Round Stringless, 2.00@2.25.

CARROTS—Supplies, moderate; demand, light; market, steady. Western lettuce crates, bunched: California, 3.00@3.25; Colorado, fair condition, 2.00; Pennsylvania, bushel baskets, cut, washed, 90.

BEETS — Supplies, moderate; demand, moderate; market, steady. Nearby sections, 2½ per bunch.

SPINACH—Supplies, moderate; demand, light; market, steady. Virginia, bushel baskets, 40@50; Pennsylvania, 16-quart climax baskets, 40.

CUCUMBERS—Supplies, very light; demand, light; market, steady. New York, bushel baskets, 1.25.

PEAS—Supplies, light; demand, light; market, about steady. California, bushel hampers, Telephones, 2.75@3.25.

TURNIP GREENS—Supplies, moderate. Nearby sections, bushel baskets, 40.

MUSTARD—Supplies, moderate. Nearby sections, bushel baskets, 50.

BRUSSELS SPROUTS—Supplies, light. Long Island, 32-quart crates, 8@12½ per quart.

SALSIFY—Supplies, light. Nearby sections, 4@5 per bunch.

SQUASH—Supplies, light. Bushel baskets, Hubbard, 40@60.

RADISHES—Supplies, light. Nearby sections, 1.00 per 100 bunches.

EGGPLANT — Supplies, light. Nearby, ½-bushel hampers, 75; poorer lower.

PARSNIPS—Supplies, moderate; demand, light. Pennsylvania, bushel baskets, 90@1.00.

TURNIPS—Supplies, moderate. Maryland, 2½ per bunch; Pennsylvania, bushel baskets, cut, 50@65.

BROCCOLI—Supplies, light. Pennsylvania, crates, 1 dozen bunches, 1.50@1.75.

ONIONS—Supplies, moderate; demand, light; market, steady. Michigan and Ohio, 50-lb. sacks, yellows, U. S. No. 1, 1.00; California, 50-lb. sacks, Valencias, U. S. No. 1, 3-inch minimum, 1.40@1.50.

CABBAGE—Supplies, moderate; demand, light; market, steady. Pennsylvania, 50-lb. sacks, domestic round type, 1.25; Danish type, 1.35.

CELERY—Supplies, moderate; demand, light; market, steady. New York, 2-3 crates, washed, 4-8 dozen, 2.00@2.25.

LETTUCE — Western stock: Supplies, moderate; demand, moderate; market, steady. California, Western crates, Iceberg type, 4-5 dozen, 3.00, few higher.

PEPPERS—Supplies, moderate; demand, light; market, steady. Nearby sections, bushel baskets, green, mostly around 75; Pennsylvania, bushel crates, green, 75.

OKRA—Supplies, light; demand, light; market, steady. Florida, bushel hampers, 2.00.

CAULIFLOWER — Demand, light; market, steady. New York, Buffalo section, crates, 75; Long Island, crates, 1.50; fair condition, 1.25; Colorado, pony crates, 1.00@1.25.

TOMATOES — Supplies, moderate; demand, light; market, steady. California, lug boxes, green, ripes and turning, wrapped, 6x6 and larger, 1.75@2.25; New York, truck receipts, ½-bushel baskets, green, 75; ripe, 1.50.

COLLARDS — Supplies, light; demand, light; market, steady. Virginia, bushel baskets, 40@50.

Meats.

Beef, 10¼; veal, 12; lamb, 14; pork loin, fresh, 16@18; frozen, 12@14; fresh hams, 13; smoked hams, 14; strip bacon, 15; lard, 8½; compound, 7½@8.

Butter.

One-pound prints (93 score), 26; 1-pound prints (92 score), 25; tub, 24; 1-pound prints (90 score), 24; tub, 23.

Live Stock.

Hogs, light, 4.75@5.00; medium, 4.75@5.00; heavy, 4.50@4.90; pigs, 3.75@4.75; roughs, 2.50@3.50; calves, 3.00@7.00; lambs, 3.00@6.00.

Dressed Poultry.

Turkeys, toms, 26; hens, 26; chickens, Plymouth Rocks, 18@21; mixed colored, 16@18; Leghorns, 14@17; hens, mixed colored, 17; Leghorns, 13@14; roosters, 9@10; squabs, dozen, 11 to 12 pounds, per pound, 35@40; Long Island ducks, 18; keats, per pair, 45@50.

Wall Street Briefs.

New York, Oct. 18 (AP).—Sales of First National Stores Co., for the five weeks ended September 30 amounted to $10,098,350. This was an increase of 1.7 per cent over 1932 figures for the same period.

James F. Brownlee, vice president of General Foods Corporation, has been elected president of Frosted Foods Co., a subsidiary. He succeeds William H. Raye, who becomes chairman of the board of Frosted Foods.

Widespread declines in many commodities brought a drop of 4 cents in the Dun & Bradstreet food index for the week ended October 17, sending the figure down to $1.88, lowest since June 17.

September net operating income of the New York, Chicago & St. Louis Railway (Nickel Plate) was $551,360 against $30*,987 a year ago.

An issue of $3,800,000 City of Boston one to five year bonds has been awarded to a banking group headed by Brown Bros., Harriman & Co. at a price of 100.816 for 4½s. Three other bids were submitted.

Wholesale prices on several leading brands of 5-cent cigars have been increased $1.50 a thousand to cover manufacturing costs. The new quotations generally are $40 a thousand, less the usual discounts.

Dow, Jones & Co. says "experiences in the second month of operations under the NRA code of fair competition for the steel industry confirmed the substantial increase in labor costs and has led to a belief that a higher range of selling prices for various products may be necessary."

Business defaults last week totaled 257 compared with 263 in the preceding week and 503 in the same week last year, Dun & Bradstreet, Inc., reports. Allowing for the short week because of Columbus Day the failures were proportionately more numerous than in the preceding week.

Shipments of pneumatic casings during August totaled 4,707,085 units, compared with 5,497,191 in July and 2,654,863 in August, 1932, the Rubber Manufacturers Association, Inc., reported today. Production amounted to 4,993,609 units, against 5,713,626 in July and 3,089,201 in August, 1932. Inventory was 7,069,574, compared with 6,844,006 on July 31 and 6,658,974 at the end of August last year.

Wall street estimates of cigarette production in September place the total at about 9,320,000,000, an increase of approximately 1 per cent over a year ago. August output this year was 11,189,000,000 cigarettes.

Lloyd's register of shipping says ships under construction throughout the world at the end of September represented 756,752 gross tons compared with 732,495 tons on June 30.

The American Institute of Steel Construction reports that "uncertainties caused by the delay of the National Industrial Recovery Administration to consider the provisions of the proffered code for steel construction resulted in a decline in bookings and shipments of fabricated structural steel during September." Bookings were about 30 per cent under August and shipments dropped 20 per cent.

A New York Cotton Exchange membership has been sold for $16,100, off $1,400 from the previous transaction.

The American Smelting & Refining Co. today again cut the price of lead, bringing the quotation down 15 points to 4.10 cents a pound, New York.

Edward D. Duffield, president of the Prudential Life Insurance Co., has been elected a director of the American Telephone and Telegraph Co.

Arrangements have been made for sale of a Curb Exchange seat for $25,000, a decrease of $10,000 from the last sale.

The American Smelting & Refining Co. reduced the price of lead 15 points to 4.25 cents a pound, New York. The company cut its price 10 points yesterday.

Baltimore Markets.

Baltimore, Oct. 18 (A.P.).—APPLES—Bushel baskets, Maryland, Pennsylvania and Virginia, U. S. 1s, 2½-inch minimum, Grimes, 1.00@1.25; Staymans, 1.00@1.15; no quotations on Wealthys.

OLD CHICKENS—Leghorns, 8.12. Others unchanged.

CATTLE—Receipts, 400; steady. Bulls, good to choice, 3.00@3.25; medium to good, 2.75@3.00; fair to medium, 2.50@2.75; plain to fair, 2.25@2.50; common to plain, 2.00@2.50. Steers, good to choice, 4.75@5.00; medium to good, 4.50@4.75; fair to medium, 4.00@4.50; plain to fair, 3.50@4.00; common to plain, 3.00@3.50.

COWS—Good to choice, 3.00@3.25; medium to good, 2.75@3.00; fair to medium, 2.50@2.75; plain to fair, 1.75@2.50; common to plain, 1.25@1.75.

HEIFERS—Good to choice, 4.00@4.25; medium to good, 3.75@4.00; fair to medium, 3.50@3.75; plain to fair, 3.25@3.50; common to plain, 2.75@3.25; fresh cows and springers, 30.00@60.00.

SHEEP AND LAMBS—Receipts, 700; lower. Sheep, 50@2.50; lambs, good to choice, 6.50@7.00; common to medium, 3.00@5.50.

HOGS—Receipts, 400; steady. Light, 4.90@5.40; medium, 5.05@5.40; light pigs, 3.90@4.40; heavies, 4.90@5.30; roughs, 2.85@4.15 pigs, 4.90@5.15 Western hogs 10-20 higher.

CALVES—Receipts, 50; lower; good to choice, 7.00@7.50; common to medium, 3.00@6.00.

WHEAT—No. 2 red winter, garlicky, domestic, spot and October, 85; November, 86.

Baltimore Grain Prices.

Baltimore, Oct. 18.—WHEAT—Receipts, 120 bushels afloat. Shipments from elevators, 14,498 bushels. Stock in elevators, 1,728,758 bushels. Opening prices were: No. 2 red winter, garlicky, spot, domestic, 83; October delivery, domestic, 83; November delivery, domestic, 84. Receipts of wheat running light and demand limited.

CORN—Receipts, 3,579 bushels by car. Shipments from elevators, 460 bushels. Stock in elevators, 17,154 bushels. Receipts of corn from the nearby territory are running irregular, fair on some days and none on others. For yellow and high-colored mixed there is a fair demand. Cob corn quoted at 3.00@3.25 per barrel for carloads prime nearby yellow on spot. Offerings light. Western yellow corn arriving by car quoted at 54@55 per bushel with transit billing.

OATS—Shipments from elevators, 431 bushels. Stock in elevators, 29,265 bushels.

HAY—General hay market is quiet. No surplus of good timothy. Prices range from $12 to $15 per ton, as to grade and kind. The poorer grades of hay are hard to sell at any price. Market irregular on everything below 3 timothy.

Richmond Markets.

Richmond, Va., Oct. 18 (A.P.).—FRUITS AND VEGETABLES—Receipts continue liberal and prices about steady and unchanged.

BUTTER—Receipts moderate and market unchanged.

EGGS—Receipts moderate and market unchanged.

POULTRY—Receipts moderate and prices unchanged.

HOGS—Receipts moderate; market lower, with closing top at 4.80 per hundred on choice butcher stock; other classes and grades as to quality, &c.

CATTLE—Receipts moderate; market steady and slow. Quotations unchanged.

SHEEP—Receipts light; market quotable steady and unchanged.

Transit Income In Month Cut To $28,385

Bond Trading on Capital Exchange Continues to Improve.

Washington Rapid Transit Co. filed its September operating statement yesterday with the Public Utilities Commission. It revealed operating revenues of $28,385.21 for the month, as compared with those of $31,202.13 for September, 1932, a decrease of $2,816.92.

Last month's operating expenses and taxes amounted to $31,641.75, in comparison with $35,929.87 in the month last year, a decline of $4,288.12. The operating income item for September presented a deficit of $3,256.54, as contrasted with one of $4,727.74 for the month a year ago, an improvement of $1,471.20.

Nonoperating income was $84.90. For September, 1932, it was $85.68 or 78 cents more. Gross income less operating expenses and taxes showed a net loss of $3,174.64 for the month, as compared with one of $4,642.06 for the month last year, an improvement of $1,470.42.

Deductions From Income.

Deductions from gross income in September last totaled $2,523.62, in comparison with $2,850.23 in the month a year ago, a recession of $326.61. There was a deficit in net income last month of $5,695.26, against one of $7,492.29 in the month last year, a betterment of $1,797.03.

Operatng revenues for the first nine months of 1933 now total $274,431.05. For the like period of 1932 they were $328,723.63, making a comparatve loss of $54,292.58. Operating expenses and taxes for this length of time amount to $295,951.01. For the corresponding period a year ago they were $353,807.84, resulting in a decline of $59,856.83.

Operating income for the nine months presented a net loss of $21,519.96, as contrasted with one of $27,084.21, an improvement of $5,564.25. Nonoperating income presented a sum of $771.84, in comparison with one of $883.96, a loss of $112.12.

Income Less Expenses.

Gross income less operating expenses and taxes revealed a deficit of $20,748.12, as against one of $26,200.25 for the similar comparative period a year ago, a betterment of $5,452.13.

Deductions from gross income now amount to $26,928.26, or $1,823.31 more than those of the same period last year. The net income item for the nine months of 1933 reveals a deficit of $47,676.38, in comparison with one of $51,305.20, an improvement of $3,628.82.

Bond business on Washington Stock Exchange continues to improve. All transactions at yesterday's session were in this division. Their total was $14,000.

Sale of Bonds.

The day's business began with a $1,000 sale in City & Suburban Railway first 5s at 49, 8 points advance. This was followed by four transactions in Washington Gas 5s, 1958. Two of these were for $1,000 each and two for $3,000 each. All sales were at 83½, fractional loss. There were five sales in Washington Railway & Electric 4s. Each were of $1,000 and all at 88, point gain.

Brief discussions of business and financial conditions by officials of Babson's Reports, Inc., will feature the first of a series of annual meetings sponsored by this financial group at the Willard Hotel, October 23, at 2:30 p. m. A question period will follow the discussions.

Walter D. Landry, local representative of Babson's Reports, Inc., is in charge of arrangements for the meeting. No admission will be charged and all people interested are invited.

Italy Exports Less Silk as East Gets Lead

Notwithstanding Government subsidies on both cocoon production and silk exports, the position of Italy's silk industry remains notably weak, according to a report from Vice Consul Paul D. Thompson, Milan, made public by the Commerce Department.

Production of fresh cocoons in 1933 is officially estimated at between 30,000,000 and 32,000,000 kilograms, a reduction of approximately 20 per cent under last year's figure. A government premium of 1 lira per kilogram is granted to producer. This grant, the report states, acted as a brake upon a very marked decrease in cocoon production which should have otherwise been certain to have occurred. Government premiums of 6.50 to 8 lire per kilo allowed on simple raw silk produced from Italian cocoons, beginning March 2 last, succeeded in moving existing stock of raw silk out of the country. This subsidy, the report shows, cost the Italian government at least 130,000,000 lire.

An important factor in the present depressed state of the Italian silk industry is the comparative abandonment in favor of Japan and China by American buyers of the Italian silk export market. The European textile industry, although employing natural silk in greater quantities, is operating at too reduced a scale to absorb large quantities of Italian silk. Another weak point in the Italian silk industry is the small domestic consumpton of silk.

Latest export figures show improvement in volume, but a notable decrease in value, as compared with last year, the report reveals. Shipments of raw silk from Italy during the first five months of 1933 totaled 1,510,000 kilos, valued at 65,523,000 lire, as compared with 1,414,000 kilos, valued at 128,598,000 lire in the corersponding period of 1932.

Exports of raw silk to the United States during the first five months of the current year amounted to 6,184 kilos, valued at 29,514,000 lire, as compared with 3,500 kilos, valued at 28,852,000 lire during the first five months of 1932.

Miss Dressler's Birthday Tribute—Screen and Stage Programs for Next Week

Vast Volumes Of Greetings Being Signed

"Queen Marie" Will Need Archives Building; Theater Bits.

Beginning today patrons of Loew's Fox and Palace theaters will have an extended opportunity to "sign that book."

"That book" in each instance is a massive volume reposing on a special stand in the lobby of the theater, awaiting the signatures of those well-wishers who may care to attest their hope that on November 9 Marie Dressler will enjoy a "glorious sixty-second natal day."

There can be no gain saying that this is a thoughtful and a handsome gesture. What with the elaborately embossed scrool that has been signed by the President and Mrs. Roosevelt and will be signed by a large number of the Republic's dignitaries and men and women of prominence in all lines of endeavor between now and November 9, the huge volumes of signatures that will result from the active participation of City Manager Carter Barron, of Loew's, in rounding up Washington's admirers of one of the most beloved of the theater's stars and similar activities presumably by other Loew officials in other cities, November 9 should witness the impressive spectacle of many truckloads of congratulations and best wishes being backed up to Miss Dressler's front door and their contents dumped affectionately into her front yard!

Magnificent Tribute, But—

It will bear repeating that this is a thoughtful and a handsome gesture. It is more than that. It is a magnificent tribute to a great artiste and a publicity device that could not be surpassed as a means of keeping her ebullient personality and recent achievements prominently before her public, but—

After she gets all of these testimonials of the high esteem and deep affection in which she is held by the American public, what is she going to do with them?

By the time this wave of birthday solicitude has swept the continent from Coast to Coast and from Hudson Bay to the Isthmus there will be enough volumes of signatures to fill the Congressional Library!

What is poor, dear Marie Dressler to do with them all?

If she sets a match to them some still, dark night, her ingratitude will be emblazoned on the heavens by a conflagration scarcely second to the Chicago fire.

If she attempts to preserve them in silken ribbons and sweet lavender she will have to erect an archives repository about the size of the Commerce Building to house them comfortably.

Imagine Miss Dressler's consternation every time she wants to move at having to charter a fleet of freight trains to transport her birthday greetings to her new address!

If she is the sagacious and shrewd woman we have always believed her, when the presentations all have been made on November 9, Miss Dressler, with a few glycerine tears in her eyes, will turn to the ladies and gentlemen who have gone to all this trouble and say, feelingly:

"Boys and girls, this is the happiest day of my life. I thank you from the bottom of my heart for this wonderful tribute of love and the expression of all these good wishes—but you keep the d—n things for me, will you, please, there's a dear!"

Dispatches from Hollywood bring word that Fredric March, noted star of both stage and screen, yesterday suffered a relapse after an attack of influenza and was confined at his home in a serious condition—so serious, in fact, that only his nurses and physicians were allowed in his room. Florence Eldridge, the well-known actress who in private life is Mrs. March, said her husband was taken ill a week ago, but was not in a serious condition until yesterday's sudden turn for the worse. Fredric March is probably most immediately remembered for his fine work in "Dr. Jekyll and Mr. Hyde," "The Sign of the Cross," "The Royal Family of Broadway" and "The Eagle and the Hawk."

How to Spend Night.

Along with the sudden enthusiasm for preview private screenings for the ladies and gentlemen (sic) of the press that has overtaken the local film executives, there seems also to have impressed itself upon their consciousness the box-office advantage of the midnight public preview for those who haven't heard about going to bed as a means of passing the night.

Several of these are in the offing, so don't bother to set the alarm clock.

On next Thursday night, October 26, Mae West will make the boast: "I'm No Angel," from the screen of Loew's Palace Theater, and forthwith set about the indelicate business of proving it to the complete satisfaction of everybody present.

One week later, to the exact day and hour, "The Footlight Parade" will be similarly divulged to a midnight audience at the Metropolitan and will stagger the senses of those sensible enough to be present by the Gargantuan nature of its closing sequences, the like of which never have been seen upon the screen of any theater at any time.

Because "Footlight Parade" was originally announced to open with a midnight performance on Thursday, October 26, instead of November 2, the Warner offices announce that tickets already purchased for the earlier date will be good the night of November 2, and need not be exchanged or redeemed.

Preceding both of these events was to have been one of no less magnitude at RKO-Keith's. On next Tuesday night, October 24, "The Private Life of Henry VIII," starring Charles Laughton, was supposed to begin its local engagement with a midnight public preview. The powers that be, however, vetoed that plan late last night.

One of the finest pictures of its kind ever made—authentic, beautifully acted and magnificently produced—"The Private Life of Henry VIII," opening next Wednesday morning, at least until New York changes its mind again, will share with Maxwell Anderson's "Mary of Scotland" the pleasant task of bringing to present-day theatergoers true pictures of life as it was lived in a day of primitive luxuries and social crudities that seem almost incredible to those inured to elaborate table services, electric lights, modern plumbing, central heating, radio and motor cars.

As a mild preparatory course in what to expect, it might be well to read Mark Twain's Rabelaisian classic of social amenities in the courts of ye merrie olde England of about this general period, known to the publishers of clandestine books as "1601."

The local dramatic desks are this evening to be guests at dinner at eight, to gormandize restrainedly and preview "Dinner at Eight," in the Palm Room of the Shoreham. City Manager Carter Barron of Loew's, Inc., and his associates in the furtherance of the Loew interests in the National Capital are hosting the press, who seem to be eating with rather better than usual regularity of late, what with "Bowery parties," Walter Huston welcomings and one thing and another—not forgetting beer and skittles when the screenings fall at the noon hour! "Dinner at Eight," of course, opens at the National as a roadshow attraction, a week from Sunday night.

But first the motion picture attractions and their complementary stage offerings that are slightly more imminent, to wit, once you hurdle the dash:

William Powell in "The Kennel Murder Case"—Metropolitan.

Eddie Nugent, Madge Evans in "Beauty for Sale"—Loew's Fox.

June Knight, Neil Hamilton in "Ladies Must Love"—Rialto.

Genevieve Tobin in "Golden Harvest"—Earle.

An Eight-Unit Bill Augments Spicy Picture

Edwin C. Hill, noted radio commentator, in person, and the first appearance away from New York of the Capitol Theater's 24 lovely Chester Hale dancers are the highlights of a dazzling eight-unit stage presentation, over which Bob Murphy, the prince of good humor, will preside when presented Friday at Loew's Fox Theater.

On the screen the Fox features "Beauty for Sale," a daring picturization of the sensational Faith Baldwin novel, "Beauty."

The stage offering has been especially evolved for local edification, and will be presented under the personal guidance of Chester Hale, eminent dance director, and Gene Ford, of Loew's production department.

Edwin C. Hill is today deemed the Nation's most colorful dispenser of ethereal news. His varied journalistic experiences enable him to inject intimate events that heretofore have been undisclosed.

The Chester Hale beauties will be seen in the same three dance arrangements that were considered sensational by New York reviewers and audiences. Their "Peacock Finale" is extremely lavish and is thoroughly fascinating. Enrica and Novello add graceful waltz and rhumba numbers and Bob Murphy spices the program with wholesome humor. There are also included in the eight-unit show several novel specialties.

Phil Lampkin augments the stage program with another of his fantastic overture arrangements.

Alice Brady, Madge Evans, Otto Kruger, Una Merkel and Phillips Holmes have starring roles in "Beauty for Sale," which is a swift, racy and modern story of city life.

A Gay Musical Piece Coming To the Rialto

A peek into the private lives of those lovely big-town ladies who live in luxuriant apartments and drive high-power cars and never work is afforded by the Rialto's next feature, "Ladies Must Love," opening Saturday, with June Knight, Dorothy Burgess, Sally O'Neil, Mary Carlisle and Neil Hamilton in the roles of chief importance.

The film is a screen adaptation of William Hurlbut's stage play, and it was directed by E. A. du Pont, the German director who made "Variety." With Miss Knight as the principal soloist, "Ladies Must Love" abounds with tuneful numbers which have already attained popularity. These include "Tonight May Never Come Again," "I've Got Personality," "I'd Worship Him Just the Same" and "Three Little Maids."

Here is a gay, rollicking comedy that takes one behind the scenes of the "gold-digging" colony and details the antics of the beautiful charmers who pursue money.

The Rialto completes its gala program with a short comedy feature, selected screen novelties and Graham McNamee as the Talking Reporter with the latest Universal News.

Timely Drama Combined With Five Ace Acts

The new bill at Warner Bros. Earle Theater for the week starting Friday will be headed by Paramount's newest timeliest production, "Golden Harvest," in which Genevieve Tobin, Chester Morris and Richard Arlen play the stellar roles. The stage portion of the new program is headlined by Ruth Miles and Eddie Kover, adagio experts.

"Golden Harvest" is a headline story of current interest interwoven with two stirring romances. It has as its background the hysterical activity in the Chicago wheat pit, and the turbulent strikes against foreclosures on farms that have been in the news recently.

It tells the story of two brothers, born to the soil, but lacking a real love for farming. One brother seeks his fortune in Chicago, becomes a speculator in the grain he knows so well, as the "Big Bear," driving down the price of wheat. Unwittingly he causes the farmers to lose their land and face ruin. The other brother stays on the farm, and, as the price of wheat drops, goes radical, organizes the farmers, brings about a farm strike. What happens forms one of the most exciting climaxes seen in months.

The stage bill brings to Washington for the first time the king and queen of adagio dancers, Ruth Miles and Eddie Kover, with Melissa Mason, eccentric dance comedienne of Earl Carroll's "Vanities" and a large supporting company in a pretentious presentation of rhythmic choreography, entitled "Dance Modernistic."

Other acts will be Senator Murphy, America's foremost humorist; Ray Saxe, the musical dancing genius; the five Wonder Girls, sensational coed athletes, and Gracie Barrie, who terminates her eight-week stay with a special farewell program of request songs.

Rowdy Comedy Held a Second Sportive Week

Captivating imaginative Washingtonians daily, and heading furiously toward a new box-office record, "The Bowery" with Wallace Beery, George Raft and Jackie Cooper reliving the colorful lives of a famous trio, will be held over for a second week, starting Friday at Loew's Palace Theater.

"The Bowery" is the first production from the new Twentieth Century studios and is released by United Artists. It graphically depicts, aided by the sterling characterizations of its three principals, all of the rowdy, bawdy, exciting and humane events that transpired on the "livest mile on the face of the Globe."

Wallace Beery adds further to his notable record with his engrossing enactment of Chuck Conners, the illiterate but beloved mayor of New York's Chinatown. As Steve Brody, who made his famous leap from Brooklyn Bridge, George Raft has never turned in a better screen performance. And Jackie Cooper is the obtrusive but popular newsie, "Swipes."

Others in the cast are Fay Wray and Pert Kelton, who provide the chief "love" interests.

Another gem that's staying over for next week is that musically infectious Silly Symphony, "Three Little Pigs." "Whose Afraid of the Big, Bad Wolf" is now on more lips than the most popular of current melodies.

A ludicrous, farcical short subject, in which Ted Healy and his bad boys cavort in madcap fashion, is another attraction. News events are added.

Aviation Story Renews Run at The Columbia

"Night Flight," the Metro-Goldwyn-Mayer multi-star saga of the airways, is being revived Friday at Loew's Columbia Theater.

It presents John Barrymore, Helen Hayes, Clark Gable, Lionel Barrymore, Robert Montgomery and Myrna Loy in a pictorial drama that is one of the screen's outstanding contributions to aviation.

Clarence Brown, himself a pilot, has directed a forceful and fast-paced drama from the prize novel by Antoine de Saint-Exupery, a French airmail pilot.

"Night Flight" is a story of the first night air mail flight in South America. With considerable realism the story unfolds the dangers that pilots face and the ordeals experienced by those who wait for them.

Every detail to make this a thoroughly realistic film, has been injected into the direction of Clarence Brown.

New events, short subjects and a comedy are also included on this program.

Likes Horses.

Whenever he goes horseback riding, Groucho Marx, now making "Duck Soup" with his brothers, insists upon donning a complete English riding habit and a three-cornered hat.

John Barrymore in "Night Flight"—Columbia.

Irene Dunne in "Ann Vickers"—RKO-Keith's.

George Raft in "The Bowery"—Palace.

Powell Again Ace Detective On Met Screen

William Powell, suave, polished, romantic lover comes back to the screen Friday in the role of Philo Vance, the character which made him famous. The picture which gives him this opportunity is "The Kennel Murder Case," a Warner Bros. film adapted from S. S. VanDine's latest mystery, which will be shown on the Metropolitan screen.

"The Kennel Murder Case" is one of S. S. VanDine's greatest mysteries, the novel having been a best seller through many editions. The film story keeps the spectator in suspense from beginning to end. It concerns the solving of what Philo Vance terms "the most baffling case in my entire exeprience."

Supporting William Powell are Mary Astor, Eugene Pallette, Hugh Herbert, Claire Dodd, Robert Barratt, Arthur Hohl, Ralph Morgan and George Blackwood.

The program will be completed by short reel screen subjects and the new release of the Paramount Sound News.

Sinclair Lewis' Stirring Story Continues Run

Owing to the great popular success achieved by Irene Dunne and Walter Huston in the film version of Sinclair Lewis' widely read and more widely discussed novel of "Ann Vickers," this attraction will be continued over the week-end at RKO-Keith's Theater.

Already having run eight days, "Ann Vickers" continues to attract large and enthusiastic audiences who find in the characterizations offered by Miss Dunne, in the title part, and Mr. Huston, as Judge Barney Dolphin, ample repayment for the eagerness with which they have anticipated the coming of this film to the local screen.

The costars are supported by a distinguished cast that includes Edna May Oliver, Sam Hardy, Conrad Nagel, Mitchell Lewis, Bruce Cabot, Rafaela Ottiano and numerous others.

"The Private Life of Henry VIII," hailed with more glowing advance reports from every source than are usually accorded a dozen pictures, is scheduled as the next feature attraction at RKO-Keith's in its autumn festival of hits. The amorous adventures of England's greatest king, who won the title of bluebeard because of his six wives, two of whom he had beheaded, has given Charles Laughton, in the role of Henry, a part that has elevated him to a much deserved stardom.

The picture opens with the execution of Anne Boleyn at the Tower of London, with Anne commenting about her "little neck" while the crowd gathers for the execution and the king prepares to wed Jane Seymour so soon as guns tell of the death of Anne. From Jane, who dies, the story passes on to the king's interest in Katheryn Howard who becomes his fifth wife after his marriage to his fourth, Ann of Cleves, and the divorce that she wins from him in a card game played on the royal bed on their wedding night. It is his sixth and last wife who inspires him to comment that "the best of them's the worst."

The wives of Henry are portrayed by six of England's most beautiful actresses.

Film Table

Feature pictures and stage shows scheduled:

RKO-Keith's—"Ann Vickers," at 11:44 a. m., 1:47, 3:50, 5:53, 7:56 and 9:59 p. m.

Palace—"The Bowery," at 11 a. m., 105, 3:15, 5:20, 7:30 and 9:40 p. m.

Rialto—"Saturday's Millions," at 11:56 a. m., 1:53, 3:50, 5:47, 7:41 and 9:41 p. m.

Loew's Fox—"The Power and the Glory, at 10:45 a. m., 1:30, 4:25, 7:20 and 10:05 p. m. Stage shows at 12:20, 3:15, 6:10 and 8:55 p. m.

Earle—"Brief Moment," at 11:15 a. m., 1:50, 4:30, 7:15 and 9:50 p. m. Stage shows at 12:55, 3:30, 6:20 and 8:55 p. m.

Columbia—"Sing, Sinner, Sing," at 11:15 a. m., 1, 2:45, 4:30, 6:20, 8:05 and 9:50 p. m.

Metropolitan—"Too Much Harmony," at 11 a. m., 12:45, 2:50, 4:20, 6:15, 7:50 and 9:40 p. m.

Tivoli—"Torch Singer," at 2:35, 4:20, 6:10, 7:55 and 9:45 p. m.

Ambassador—"Penthouse," at 6:15, 8 and 9:50 p. m.

AMUSEMENTS

NOW PLAYING
SATURDAY'S MILLIONS
from LUCIAN CARY'S GREAT LOVE STORY IN "THE SATURDAY EVENING POST"
STARTING SATURDAY
LADIES MUST LOVE!
FOUR GAY GIRLS GO GOLD-DIGGING... and there's the devil to pay when they start to play.....!
RIALTO

AMUSEMENTS

NATIONAL
Sat Oct. 21
10:30 a. m.
SEATS NOW
55c, $1.10, $1.65, $2.20
The Children's Theater presents
FIVE LITTLE PEPPERS

AMUSEMENTS

WARNER BROS.
EARLE NA. 3244
WORTH THE MILLION HE LOST . . . TO HEAR HER SAY . . . "I Thank God I'm In Love With a Man"
GOLDEN HARVEST
A Paramount Picture with
GENEVIEVE TOBIN
CHESTER MORRIS
RICHARD ARLEN
AND ON THE STAGE, AN UNUSUALLY FINE OFFERING
RUTH MILES & EDDIE KOVER
THE KING AND QUEEN OF ADAGIO
SENATOR MURPHY
AMERICA'S FOREMOST HUMORIST
RAY SAXE
LATE FEATURE EARL CARROLL VANITIES
FIVE WONDER GIRLS
FAREWELL WEEK Gracie BARRIE SINGING YOUR REQUEST SONGS
NEXT WEEK MORTON DOWNEY
LAST DAY • CAROLE LOMBARD in BRIEF MOMENT • ON STAGE 4 ACTS

AMUSEMENTS

PALACE
WALLACE BEERY JACKIE COOPER (Courtesy M-G-M) GEORGE RAFT in The BOWERY
Extra! "WHO'S AFRAID OF THE BIG BAD WOLF?" Walt Disney's "THREE LITTLE PIGS"
with FAY WRAY PERY KELTON
A 20TH CENTURY PICTURE Released thru United Artists
Coming MAE WEST "I'M NO ANGEL"

LOEW'S COLUMBIA TOMORROW
John & Lionel BARRYMORE Helen HAYES • Clark GABLE Robt. MONTGOMERY Myrna LOY "NIGHT FLIGHT"
PRICES 25¢ to 6 P.M. Nights 25¢-40¢
Last Time! PAUL LUKAS LEILA HYAMS in SING, SINNER, SING

AMUSEMENTS

LOEW'S FOX 25¢ to 1 P.M.
Starts Tomorrow
ROMANCE? RECKLESS? or SENSIBLE? How do men like their girls to behave?
BEAUTY for SALE
A METRO-Goldwyn-Mayer PICTURE
with ALICE BRADY MADGE EVANS MAY ROBSON
OTTO KRUGER UNA MERKEL Phillips HOLMES
Stage... A GLITTERING VAUDEVILLE SHOW!
EDWIN C. HILL FAMOUS NEWS COMMENTATOR
BOB MURPHY & CO. The PRINCE of GOOD HUMOR
ENRICA & NOVELLO DANCERS SUPREME
24 CHESTER HALE GIRLS The ORIGINAL CAPITOL THEATRE, NY BALLET
PHIL LAMPKIN Overture
LAST DAY "POWER AND THE GLORY" with SPENCER TRACY COLLEEN MOORE Stage EDDIE GARR and JACK SIDNEY'S SAMPLES

AMUSEMENTS

WARNER BROS.
METROPOLITAN NA. 0454
Philo Vance Returns
FICTION'S GREATEST MIND BRINGS YOU HIS MOST BAFFLING CASE!
Wm. Powell
THE KENNEL MURDER CASE
by S. S. Van Dine
A Warner Bros. & Vitaphone Picture with
MARY ASTOR • HELEN VINSON
EUGENE PALLETTE
• AND SELECTED SHORTS
TOMORROW
Coming FOOTLIGHT PARADE
25c To 1 P.M.
LAST DAY • "TOO MUCH HARMONY"

AMUSEMENTS

KEITH'S THEATRE NRA BUY NOW A better SHOW at RKO
The Book that swept the Nation... is Burning up the Screen!
We just had to do it!
2ND BIG WEEK
'ANN VICKERS'
SINCLAIR LEWIS' story of an independent woman
Starring
IRENE DUNNE
with Walter Huston - Edna May Oliver
COMING "The Private Life of HENRY VIII" with CHARLES LAUGHTON
RKO AUTUMN FESTIVAL HARVEST OF HITS

AMUSEMENTS

NATIONAL
Nights, 75c to $2.50. Mat. Sat., 75c to $2.
TONIGHT AT 8:20
MAX GORDON Presents
ROLAND YOUNG LAURA HOPE CREWS
IN PERSON
in "Her Master's Voice"
NEXT WEEK
BEG. MON.
SEATS SELLING
The Theatre Guild, Inc., Presents
"MARY OF SCOTLAND"
By MAXWELL ANDERSON
(Winner of Last Year's Pulitzer Prize)
With HELEN HAYES — PHILIP MERIVALE — HELEN MENKEN

AMUSEMENTS

GAYETY-BURLESK
STARTING THIS SUNDAY.
"Sliding" BILLY WATSON
(Himself) and his
"Girls From Happyland"
With VIRGINIA JONES

Second News Section
Sports—Comics

The Washington Post

Second News Section
Classified

COPYRIGHT, 1933, BY THE WASHINGTON POST PUBLISHING CO.

THURSDAY, OCTOBER 19, 1933

ENTERED AS SECOND CLASS MATTER POSTOFFICE, WASHINGTON, D. C.

Construction First to Feel Trade Trend

Industry Expends Ten Billion Dollars Annually.

The Post Begins Series on Activities in Washington.

This is the first of a series on revival of home construction, with particular reference to Washington.

By Willis J. Ballinger.

Activities connected with the construction industry constitute fundamental and vital factors in all of the Nation's business.

Dependent on the construction industry is a large and increasingly important percentage of other basic industries, such as iron and steel, coal and coke, copper and lead, lumber, brick, sand, stone and cement.

The construction industry in periods of maximum activity involves the annual expenditure of approximately $10,000,000,000. About half of this goes to labor as wages; much of the remainder is expended for materials. Including labor employed by industries supplying materials, the ultimate distribution in wages and salaries is probably as high as 90 per cent of the total dollar volume of construction.

When an extended program of new construction, replacement and improvement is under way, copper and iron mines, fabricating plants and steel mills, and cement mills and brick yards operate at capacity and are in turn enlarged. The various public utility services commence programs of expansion which also require increasing amounts of labor and materials.

Calls for Other Work.

There is a collateral demand for all of the incidentals involved in the construction of new homes or the improvement of old ones. These incidental activities include such items as the construction of streets, highways and bridges and an infinite number of lesses activities resulting from the demand for paint, heating and plumbing supplies and various modern household conveniences.

The construction industry proceeds through continuing cycles of expansion and depression. In periods of depression it suffers even more than the average of general business, since it deals with accumulated or anticipated future needs rather than current consumption.

Increasing population, loss by fire and obsolescence together produce housing shortages.

When the trough of a depression is passed, these housing shortages, assisted by increasing power and reviving confidence, soon bring a housing demand evidenced by increasing rents and shifts of population, such as the development of new suburban or business areas, the result of higher standards of living or changing habits of existence.

All Business Stimulated.

Building activity is stimulated by this growing demand and in itself stimulates general business. It is carried beyond immediate needs; surplus facilities result. These in turn result in a decline in the demand for new housing facilities; a period of declining construction follows. This accompanies and is among the causes of the next general business depression. Then the cycle is repeated.

The indices of construction activity have long been accepted as barometers of the long-term swings of general business activity. A revival in building permits and records of contract lettings is an indication of returning prosperity.

The progress of the last cycle of construction was as follows:

During participation of the United States in the World War building construction was at a low ebb because of the shortage of labor and material. This produced housing shortages.

Immediately after the war revival of construction was delayed by lack of credit and confidence. As these were restored, a period of building activity followed. Building contracts for 27 States, as recorded by the F. W. Dodge Corporation, totaled $100,000,000 in February, 1921. These figures rose to $242,000,000 in May, $245,000,000 in September and $293,000,000 in March, 1922. The upturn in construction coincided with the end-

Continued on Page 19, Column 1.

Fowl Words

Two Colored Men in Jail Because of Clucks.

"Cluck, cluck," said the chickens, and two colored men were on their way to jail.

Floyd Courtney, 36, colored, of 1426 Tenth street northwest, and Ralph Smith, 35, colored, of 1641 Thirteenth street northwest, were stopped Tuesday night by Policeman Benjamin Bean. He asked them about a chicken theft in the neighborhood a few hours before.

The men said they were surprised that the officers should suspect them of such a theft. Just as the officer was about to pass on, the chickens took a hand.

"Cluck, cluck," came from beneath their captors' overcoats.

The colored men were sentenced to 60 days in the District Jail when they appeared in Police Court yesterday.

Limited Vocational Guidance Plan Here Helps Pupils Clarify Their Real Interests

Post Staff Photos.

Junior high school students all over Washington do this sort of work daily. In the top picture is a busy group in the metal shop at Gordon Junior High School. Left to right—Carroll Cutler, Alfred Odom, James Mallory and Donald Eger. Members of the cooking class at the same school are, left to right—Britton Merserlau, Hazel Daniels and Mary Louise Harty.

Senator Gets Watch Stolen In Hotel Room

Youth Says He Waited Five Hours to Rob Erickson; Six Others Held.

Police made seven arrests and recovered a Senator's watch, $100 worth of narcotics and a case of surgical instruments yesterday while investigating recent robberies.

The watch was stolen Sunday night from the Willard Hotel room of Senator John E. Erickson, of Montana. It was found in the possession of John W. Kinkaide, 20, of Minneapolis, who was caught early yesterday breaking into the home of Frank W. Herron, 1730 Park road northwest.

Kinkaide told police he remained in the Senator's room for more than five hours, then rifled his pockets as he slept. Entering the room about 5 o'clock, he said, he was forced to hide in a closet when a chambermaid appeared to tidy up the room. He remained until Senator Erickson came in and went to bed about 11 o'clock. Beside the watch, Kinkaide obtained about $40 in money.

The drugs and surgical instruments had been stolen from the automobile of Dr. George Nelson, 1916 M street northwest, at Union Station. The trio arrested in connection with the theft are Roy G. Johnson, of Bennetsville, S. C.; James Bledsoe, of 229 F street northwest, and Herbert Wrightson, colored, of 541 Browns court northwest.

Another trio arrested are believed by police to have stolen $300 worth of choice liquors Monday night from the Federal Drug Co., 1419 Pennsylvania avenue northwest, and to have taken 200 quarts of liquor and a large quantity of cigarettes from a Peoples Drug Store at 3103 M street northwest October 8.

They gave the names of Benjamin T. Fletcher, Lyon Park; Charles M. Kennedy, 459 E street northwest, and Robert Murphy, 319 Linwood place northeast.

I. C. C. Practitioners' Session Opens Today

The annual convention of the Association of Practitioners before the Interstate Commerce Commission will open today at the Shoreham Hotel.

The sessions will continue through tomorrow. Approximately 400 delegates will attend.

K. of C. Meet Tonight.

Spalding Council, Knights of Columbus, will hold its semimonthly meeting tonight at its clubhouse in Tenth street. The council will hold a tacky-Halloween party on Monday, October 30 at the clubhouse and a bingo party early in November.

Test Classes Endeavor to Help Students in "Finding" Selves.

School Officials Worried Because System Is so Handicapped.

"What am I going to when I leave school?"

Boys and girls in Washington schools are asking themselves this question daily, with misgivings. They know the story of the past four years. They have seen the employed of yesterday tramping the streets today, forming in bread lines. And, wide-eyed, they turn to their teachers with the query, "What is the best thing for me to do?"

The answer is found in test classes, for boys and girls, in which the students may study their own abilities and inclinations, as well as occupations in which they may feel an interest.

These are so-called exploratory courses in vocational education—metal work, printing and woodwork for boys, and dressmaking and cooking for girls.

All Students Eligible.

Every boy and girl in junior high schools has an opportunity to take some of these courses.

When a youngster displays a stronger aptitude for using his hands than his pen he is given careful observation. This frequently results in the student taking a technical course at McKinley High School, rather than spending four years in language and mathematics.

School authorities are distressed over their inability to do more in helping students map their life.

Economy Spoiled Plan.

The foundation for a system of vocational guidance was laid for the District schools last year, but it was wiped away by the necessity for economy.

The plan provided for a counselor for each semester in the junior high schools and two for each semester in the senior high, making a total of 120 counselors. The cost of operating this system was estimated at $200,000.

Under the plan it was hoped that by the time a student was completing junior high school, he would have an understanding of what course of study he wishes to pursue in the future—academic, business or mechanical.

Eastern Has System.

Miss Helen Samuel, Gordon Junior High School teacher and for five years president of the District Vocational Guidance Association, points to the present work as the nearest approach to vocational guidance in Washington schools at present.

Eastern High School is an exception. This school has succeeded in retaining a vocational guidance course under which counselors are assigned to the students in each semester to advise them as to their future and to keep them under careful observation.

"But what of the other schools?" Miss Samuel asks. "What of the job hunters of tomorrow?"

Donovan Avers Congress Set Local Tax Rate

Auditor Denies Mistake in Adding Figures Was Responsible.

Private admonition from members of Congress determined the tax rate of $1.50 fixed by the District Commissioners for the current fiscal year, Daniel J. Donovan, District auditor, said yesterday.

The statement was made in an answer to charges by the Washington Taxpayers Protective Association that a mistake of $1,000,000 in arithmetic had prevented reduction in the tax rate below $1.50.

"Because some one slipped up in adding a half-dozen figures, which caused a million dollars to disappear for four months, the tax rate was set at $1.50—the figure frequently mentioned on the floor of the House as what the new tax rate should be—when it could have been lowered to about $1.44," the association charged in a statement made public by Rufus Lusk, executive secretary.

Large Difference Cited.

"In other words, the Commissioners could have cut taxes close to $5,000,000 instead of $3,804,000."

The mistake referred to was in a fiscal statement prepared by Mr. Donovan last June. The auditor admitted the mistake was made and, in a statement approved by the Commissioners, said:

"This in no way affected the tax rate for the fiscal year 1934. The committees in Congress in charge of the District appropriation bill had notified the Commissioners to reduce the rate in 1934 to $1.50. The memorandum of June 10, 1933, was prepared long after the Congressional committees had completed their work on the 1934 bill."

Calls Report Correct.

The formal financial report submitted the Commissioners in October was correct, he added.

Authority to reduce tax rates was given to the Cimmissioners this fiscal year for the first time in five years. No minimum was specified in the law but the admonitions given by members of the House and Senate were adequate to prevent reduction below $1.50, the Commissioners agreed.

Woman Sues Another For Automobile Hurts

Damages of $25,000 are asked in a suit filed yesterday by Beatrice Farrell, 6319 Western avenue northwest. Marjorie W. Johnson, 3356 Tennyson street northwest, was named as defendant.

The suit, filed by United States Attorney Leo A. Rover and Martin F. O'Donoghue, charged that an automobile driven by the defendant struck and seriously injured Miss Ferrell at Chevy Chase Circle, March 14, 1931.

Board Keeps Teaching Ban In Force Here

Instructors Who Quit to Protect Mates Still Barred.

Rule Against Engaging in Outside Professions Also Adopted.

Teachers who resigned to protect the positions of their husbands in the Government service will not be reinstated as long as the economy program is in force, the Board of Education decided yesterday.

An exception was made in the case of Mrs. Page Kirk, teacher of mechanical drawing at Western High School, because the board was assured her husband's position in the Geological Survey will not be affected, and also because Mrs. Kirk is the only qualified teacher available for her subject, it was announced.

Under another ruling, the board prohibited teachers from engaging in outside professions. Outside teaching and similar work will be permitted. However, Superintendent Frank W. Ballou was advised to issue permits only when the employe is particularly fitted for his outside work and when the additional occupation would not deprive an unemployed person of a job.

Suggestion Based on Survey.

The reports were submitted by a special committee on multiple employment, composed of Mrs. Henry Grattan Doyle, Henry I. Quinn, Dr. Hayden Johnson, president of the board, and Dr. J. Hayden Johnson, Negro member.

The recommendation in regard to teachers married to Government employes was based on a survey by Superintendent Ballou. He said the positions of husbands would be endangered if the wives were reemployed. The committee observed that if such teachers were reemployed pupils may suffer from interruptions through resignations and reappointments.

Married teachers heading the rated list from which new appointments are made will be passed over if their husbands or wives are Government employes, it was decided.

The Board of Education in no instance has asked a married teacher to resign, it was stated.

Rerouting of Buses Asked.

Superintendent Ballou absolved school employes from any blame in connection with the fall from a swing last week of Mildred Dunn at the Bancroft playground. The fall caused her to lose an arm. Dr. Ballou said principals and teachers are diligent in inspecting playground equipment. There is no way of protecting playgrounds after school hours, he added. The Dunn child was injured after school hours.

The fatal injury of a Negro child in front of the Mott School by a bus caused the board to ask the Public Utilities Commission to request the bus company to reroute its buses.

Mr. Quinn expressed surprise over word from the District Commissioners that they had employed three architectural consultants on the new Woodrow Wilson High School for eight days at $50 per day. He was told by Dr. Ballou that the board has no responsibility for decisions of the District Commissioners. Plans for the Woodrow Wilson school are practically the same as those for the Roosevelt, and Jere J. Crane, business manager of schools, did most of the work on plans for the new school, Mr. Quinn said.

Man, Clothing Aflame, Saved by Dive in River

A dive into the waters of the Potomac early yesterday probably saved the life of Private Frank Johnson, 23, Walter Reed Hospital, when his clothing became ignited from a gasoline explosion aboard his motor cruiser. Johnson boarded his boat at the dock of J. W. Crampton, 4036 K street northwest, carrying a lighted lamp. The lamp flame set off gasoline fumes which had filled the cabin, he said.

Diving into the river, Johnson swam to the pier where he was pulled out and taken to Walter Reed. He suffered burns on the face and hands. Firemen extinguished the flames in the boat, which was damaged.

Oh, Watson!

Police Restore Loot to Unaware Victim.

Police reversed the usual procedure in robbery cases yesterday when they returned $100 worth of clothing to Blain Taylor, son of Alfred Taylor, former Governor of Tennessee, before Taylor knew he had been robbed.

The clothing, stolen from Taylor's room in the Raleigh Hotel Tuesday night, was recovered by Detective Sergts. Truscott and Brass yesterday while searching the room of one of two men arrested at Union Station for questioning in a confidence scheme.

The men gave their names as Hubert J. Gibson, 33, of 314 Massachusetts avenue northeast, and Frank Honeycutt, 25, of 311 Massachusetts avenue northeast. A woman arrested with them said she was Ruth Rogers, 25.

Detectives arrested Honeycutt's wife at their apartment, where they found Tayler's clothing.

Reigns Over Dogs' Destinies

Post Staff Photo.

MRS. HATTIE SMALL, 120 C street northeast, as chief dog licensing clerk of the District for seven years, has set some sort of record, besides meeting all sorts of dog fanciers, through the issuance of more than 200,000 dog tags, 20,000 of them this year.

Presidents and Laborers Buy Tags From Mrs. Small.

It's a dog's life for Mrs. Hattie Small, 120 S street northeast, in fact 200,000 dogs' lives.

Mrs. Small, dog licensing clerk for the District, has stood behind her cage for seven years and issued licenses for almost a quarter of a million Washington canines.

Presidents, diplomats, senators, dish washers and ditch diggers have come to assure their pets freedom from the dog catchers' nets.

So far this year she has insured the safety of 20,000 dogs—a record for her office. A dog fancier herself, she knows the trends of dog-conscious America.

Little Dogs Favored.

For instance, Mrs. Small asserts, little dogs are now more popular than big ones, and scrappy masculine dogs that strut proudly at the end of leashes in Washington's autum circles are in demand.

Soldiers and sailors are more fond of dogs than any other class of people except children, she says.

"The depression brought more dog lovers in to see me to protect their pets than the days of prosperity," said Mrs. Small.

Mixture of Names.

"I suppose that was because when people got disgusted with the world they felt they had friends in their dogs."

The most unusual dog names, Mrs. Small points out, are Jupiter, Horse, Pig, Bad Eye and Monkey. Somewhere, back in the midsts of time, there was a French poodle named Marie Antoinette.

"When I am retired," smiled Mrs. Small yesterday, "I should like to settle down and surround myself with dogs."

Fraternity Honors D. C. Newcomers

Delta Sigma Phi Banquet Is Given at Club.

Members of the Delta Sigma Phi Fraternity who were swept into Washington by the New Deal were greeted last night at a banquet at the University Club, given by the Washington chapter of the organization.

Senator James Davis, of Pennsylvania, the guest of honor, told the group that his college was the Amalgamated Iron, Steel and Tin Workers Union and that he had never been able to graduate from the school of hard knocks. Among those brought to Washington by the Democratic victory are Carl A. Crowley, solicitor general for the Postoffice Department; Dr. Clyde L. King, National Milk Admisistrator; Arthur T. Thompson, special Assistant Secretary of Agriculture; Hamilton Stephens, attorney for the Home Owners Loan Corporation, and J. A. Pendleton, of the Reconstruction Finance Corporation.

Policeman Arrests Man Who Failed to Kill Him

Policeman G. N. Nicholson, whose police badge stopped a bullet aimed at his heart Tuesday night, will take the man who shot at him to court today on a charge of assault with a deadly weapon.

Nicholson was fired at point blank by Thomas Rooks, 45, colored, in an alley in rear of First and H streets northwest when the officer tried to enter a yard at 54 H street.

The policeman overpowered the Negro and took him to the First Precinct Station.

Store Burglars Take $1,000 in Cigarettes

Eighteen cases of cigarettes, worth $1,000, were stolen yesterday from the Mazo Brothers' store at Tenth and Water streets southwest. Thieves broke a back window, and trucked their loot away, police believe.

Claude A. Will, manager of a gas station at 4812 Conduit road said his station was entered last night, a pay telephone ripped from the wall and the money taken from it.

U. S. Geology Experts Fight Salary Cuts

The scientific staff of the Geological Survey yesterday sought to block a 40 per cent pay cut.

Officials said about 100 men would be forced to take three-month furloughs without pay unless a solution could be found. All of these workers already have suffered a flat 15 per cent decrease in salary.

The situation resulted from a 25 per cent reduction in the Survey appropriation, effective June 15. This necessitated salary changes because 80 per cent of the funds normally are used on pay rolls.

Personnel experts suggested the furlough plan after abandoning proposals to dismiss 140 clerks and minor employes. Some of these absences have begun.

Efforts have been made to keep the scientific staff near its full strength because of unusual demands for data expected from the Public Works Administration.

D.C. Planners Facing Major Building Jobs

Rehabilitation of Slums, Test Basin Among Projects.

Mall Park Drives Also Due for Action by Commission.

Facing an ambitious schedule, which includes proposals ranging from slum elimination to a ship-testing basin, the National Capital Park and Planning Commission tomorrow will open a two-day meeting at the Navy Building.

Included in the agenda are a proposal to abolish "unsightly" buildings on the north side of Pennsylvania avenue between the Capitol and Thirteenth street, general improvements in the central area after the Mall program is completed, cooperation with the Federal Government in the slum elimination and low-cost housing campaign, a proposed stadium-armory and physical aspect of the unified street-car system.

Final presentation will be made of Mall plans, providing for four park drives between Third and Fourteenth streets. These roadways would be flanked on either side by rows of elm trees, affording a 200-foot central open vista between the Capitol and Monument Grounds. The Public Works Administration has allotted $600,000 for this project.

The planning body is expected to recommend to the District Commissioners the closing of Missouri and Maine avenues between Third and Four-and-a-half streets, as a preliminary step in the parkway program. The United States already has title to frontage in this section.

Tree Disease Studied.

Alarmed by the spread of a mysterious elm tree disease, which, if unchecked, may frustrate the proposed parkway planting, the commission and Department of Agriculture experts are studying the menace and a report on progress will be presented.

Ways and means of cooperating with the Public Works Administration, architects and other agencies on slum clearance and model housing here will be set forth in another report. The commission will emphasize the necessity of abolishing certain alley dwellings. Drawn up by John Nolen, jr., city planner,

Continued on Page 22, Column 6.

Fall Fashions
BY
SALTZ BROTHERS

HARRIS TWEEDS

Saltz Brothers Have For Years Carried Only The Finest Quality *Genuine Harris Tweeds.* These *Sturdy* Fabrics Are Woven By Hand On The Harris & Lewis Islands Off The Coast Of Scotland, *Imported* By Langrock And Hand-Tailored Into Suits And Topcoats In His Shops At New Haven. Therefore, At Saltz Brothers You Get The *Finest Harris Tweed Made In Scotland* And *The Finest Hand-Tailored Clothing Made In America.* This Season They Are Very Reasonably Priced At $40.

Other Tweeds are $29.50 and $35.50

See Our Window Display of These Tweeds.

SALTZ BROS
1341 F Street N. W.

Tech, Presenting Another Powerful Eleven, Routs Roosevelt, 45-0

2d, 3d Teams As Strong As First

Foes' Passing Attack in Fourth Period Only Serious Threat.

Numerous Short Runs Mark Game on Rain-Soaked Field.

ANOTHER McKinley Tech High School football team trotted onto a rain-soaked Central Stadium field yesterday afternoon and proved to a thousand fans that Tech has the makings of another championship club by thoroughly thumping Roosevelt, 45-0.

Coach Hap Hardell has another powerful club, one that at this stage ranks along side the best he has sent forth to battle for Tech in his several years at that institution. The chief difference in his club this year is that his second and third elevens appear to be as strong as his regular starters.

Completely outclassed yesterday, Roosevelt had only one real chance to score, and that came late in the fourth quarter. Roosevelt advanced the water-soaked ball within the Tech 20-yard line—a pass, with Cavanaugh on the tossing end, doing the work. But the threat of a rally was short-lived, for soon afterward Cooper, elusive and alert Tech half back, intercepted a pass that eventually placed the ball back where it had been the first 55 minutes of the game—in Roosevelt territory.

Makes 25-Yard Run.

With about six minutes to go in the first period, McKinley worked the ball on powerhouse plays to the Roosevelt 25-yard line, and then Heatwole, on a wide spurt around the right side of the line, carried the ball over for the first points of the game. Hess kicked the extra point.

On an exchange of punts, in the middle of the second stanza, Lynch, sub for Heatwole, knifed off tackle on the Ruf Rider 35, and carried the ball to the 10. Then on three successive plays he carried the ball to the 2½ marker, whence Bogley, substitute for Her-, plunged it over the goal. Massey kicked the try for point.

Leads 20-to-0 at Half.

With a mixture of first, second and third string players in the Tech lineup, Heatwole and Bogley later advanced from midfield, and, with the ball on the 20-yard marker, Bogley smashed off tackle standing up, bringing the score to 20 as the half-time whistle sounded.

It was in the third stanza that the Manual Trainers turned on the power spigot. Roosevelt kicked off and the ball was advanced to Tech's 47. A stab at the center of the line failed and then Bogan, another substitute, skirted left end for a beautiful 53-yard gallop. But Referee Magoffin detected a Tech man clipping from behind and called the ball back to the Roosevelt 15. The incident helped the Roosevelt team little, and Bogan later scored.

Pisano Gets Score.

Pisano, Hardell's reserve quarter back, zipped around right end from his own 40 to the Roosevelt 23 and then darted around right and again for a score.

The third touchdown in the quarter came when Lynch took the ball from scrimmage on his own 30 and raced to the Roosevelt 13. A 5-yard offside penalty on the Riders placed the ball on the 6 and Lynch dived over for the next set of points. Hess booted the extra point.

Alley Goes Over.

The final score in the fourth period, with third and fourth stringers in the Tech line-up resulted when Alley, sub full, fought his way through the center of the line from the 35 for the score.

McKinley, with a wealth of reserve strength, played sterling ball throughout. Perfectly timed plays and great blocking showed up in yesterday's play.

For the losers Cavanaugh stood out with Garner, a half, and Beamer, a really good end, doing some excellent playing.

Tech.	Position.	Roosevelt.
Emmerich	L. E.	Basiliko
Shulman	L. T.	O'Connell
Geiger	L. G.	Baroni
Dietrich	Center	Taylor
Hadaway	R. G.	Veltenthal
Daly	R. T.	Lyman
B. Smith	R. E.	Beamer
Cooper	Q. B.	Cavanaugh
Coutts	L. H.	Garner
Heatwole	R. H.	Hill
Hess	F. B.	Saur

Tech	7	13	19	6	—45
Roosevelt	0	0	0	0	—0

Touchdowns—Heatwole, Bogley (2), Lynch, Bogan, Pisani, Alley. Points after touchdowns—Hess (2), Mathey. Substitutions—(Tech). King, Mathey, Minnoux, Colen, Jesselyn, McLean, Pisani, Bennerson, Lynch, Alley, Barbell, Morrisette, De Uebra, Baxter, Morton, M. Smith, Haskell, Hart, Wall, Bogan, Bogley; (Roosevelt), Sheehan, Grimm, Witte, Lynen, Williams, Marlow, Spivak. Referee—Magofin (Mich.). Umpire—Brewer (Md.). Head linesman—Towers (Col.) Time of quarters—10 minutes.

Md. U. Netmen Finish Fall Training Season

University of Maryland's varsity tennis team has concluded its fall training season on the College Park courts, but expects to continue drills throughout the winter in Ritchie Gymnasium and on the Washington cement courts.

In the final workout of the outdoor season, Coach Les Bopst sent his squad through a practice match with a team composed of George Washington University and Washington public parks players. The visitors won the engagement, three matches to one, with Sam Meloy, last season's No. 1 freshmen team player, gaining the Old Liners' only victory.

Tech Substitute Crosses Roosevelt Goal Line

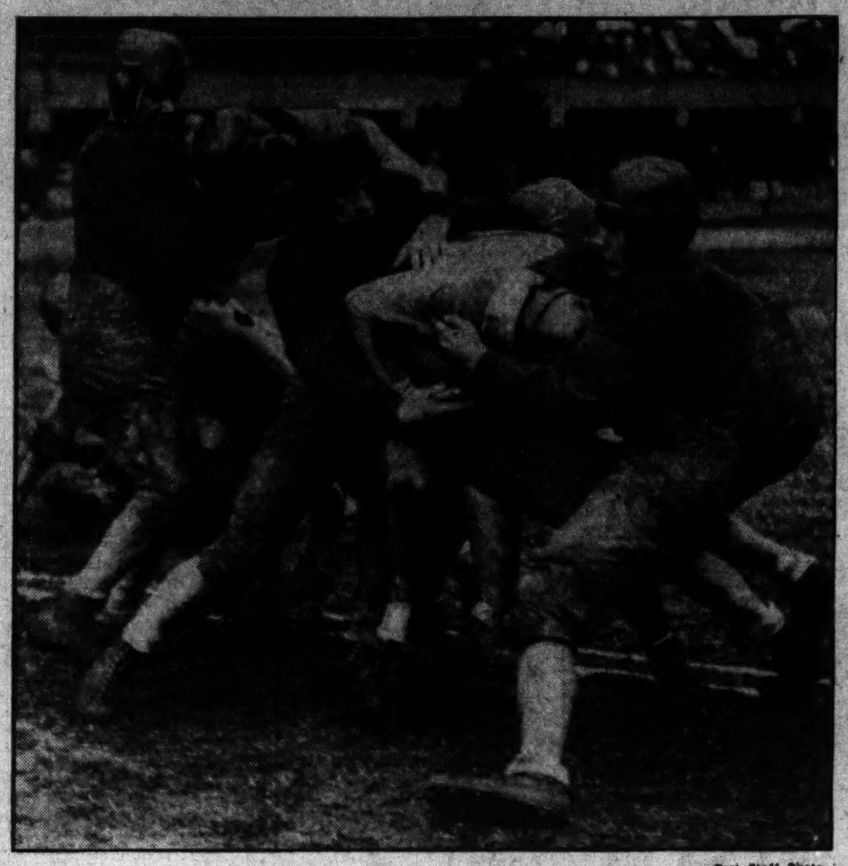

Post Staff Photo.

Bogely, of Tech, is seen scoring in the second period yesterday in spite of the efforts of three Roosevelt players to bring him down.

30,000 to See Minnesota Play Pitt

Ohio State and Michigan Also Grooming for Big Game Saturday.

MINNEAPOLIS, Oct. 18 (AP).—Pittsburgh's reputation exerted an influence in Minnesota's football box office as well as the practice field today.

Officials said a crowd of 30,000 or more with favorable weather, largest of the season at Memorial Stadium, was in prospect.

The Gophers continued to touch up their offensive with dummy scrimmage.

Buckeys Scrimmage.

Columbus, Ohio, Oct. 18 (AP).—Ohio State's gridders held their final scrimmage today in preparation for Saturday's encounter with the University of Michigan. Coach Sam Willaman previously had promised only a light workout but when he became dissatisfied with a dummy scrimmage, he ordered the frosh to trot out and do battle with the varsity. The team will depart for Michigan territory Thursday night.

Michigan in Secret Drill.

Ann Arbor, Mich., Oct. 18 (AP).—The Michigan scoring machine was oiled today for the special benefit of the Ohio State football team—but the lubricating was done behind closed gates and walls patroled by guards.

Coach Kipke said he probably will start the same eleven that opened against Cornell. This would place Capt. Fay, Heston, Regeczi and Everhardus in the back field.

Temporary seats will be erected in the stadium for Saturday's game, increasing its capacity to 87,000.

Chicago Points for Purdue.

Chicago, Oct. 18 (AP).—The Chicago Maroons today tried their new offense planned for Purdue. No

Continued on Page 17, Column 5.

Smith May Top Hitchcock in Polo

New York, Oct. 18 (AP).—One of the warmest family debates polo has known in years centers about the prospective national ranking for 1933 of the country's three foremost players, Thomas Hitchcock, jr., of New York; Elmer J. Boeseke, jr., of California, and Cecil Smith, of Texas.

The official list will not be passed on until the annual meeting of the United States Polo Association in January, but the official canvass of opinion has already begun, it was learned today. At the same time, indications point definitely to the end of Tommy Hitchcock's regime, not only as the world's only 10-goal star but as the top-ranking American player.

A consensus of metropolitan polo writers and authorities, polled by the Associated Press, revealed a belief that all three aces of American polo should be rated the same, at nine goals, with a shade of opinion in favor of Smith, if any one of the trio is to be given the peak 10-goal rating. Smith is now rated at 9 goals, Boeseke at 7.

Hitchcock has been rated at the maximum of 10 goals since he first rose to international fame in 1921.

Vincenz Hower Victor.

Dusseldorf, Germany, Oct. 18 (AP). Vincenz Hower outpointed Hans Schoenrath in a 12-round fight for the heavyweight championship of Germany here tonight.

Home Town to Give Parade for Hubbell

Meeker, Okla., Oct. 18 (AP).—Carl Hubbell is coming home to his Meeker pecan farm tomorrow—and the acclaim of the home folk.

A telegram from the New York Giant pitcher and hero of the 1933 world series saying he would "drive in" tomorrow was the signal today for bustling preparations in Meeker.

To welcome home its celebrated son, Meeker will have a full day's program—band concerts, a parade, a baseball game and a banquet.

Auburn Team Is Confident Of Victory

To Leave Alabama Today for G. W. Encounter in Capital.

AUBURN'S BENGALS are sharpening their claws and licking their chops in anticipation of a fine football feast at the expense of George Washington when the teams clash Saturday at Griffith Stadium. With Coach Chet Wynne at the helm, the team will leave this morning for Washington, arriving early tomorrow morning.

Auburn's starting back field will comprise Capt. "Ripper" Williams, quarter back; "Firpo" Phipps and Al Rogers at half back, with either Sterling Dupree or "Truck" Talley at full back. Dupree is the Southwestern Conference sprint champion, but Talley has a 20-pound advantage in weight and may handle the line plunging a trifle better because of this.

Plannng Changes.

Wynne contemplates some changes in the forward wall because of a tendency among some players to take their work too lightly. "Gump" Ariall, right end, and "Tiny" Holmes, right tackle, are in danger of losing their positions. Ariall was all-Southern end last season, and Holmes a second choice for his position. Their work this season, however, has not been up to par.

Auburn will be well prepared for its sixth intersectional game in the school's history, but G. W. will be ready to meet the challenge. The colonials will fight fire with fire, a strong running attack against one equally as strong. Anybody who can tote a football will be given the opportunity to do so. "Nig" McCarver's elusive broken-fiel running, Don Bomba's line plunging and Johnny Baker's forward passing will be utilized to the fullest extent.

Is In Excellent Spirits.

Night skull sessions have been held for the last three days and will be in order the remainder of the week. Coach Pixlee feels that the Colonials have an even chance of winning and is leaving no stone unturned to have his men at their best.

G. W. is in excellent spirits for the game. Last year against Alabama, when the downtown school made its first slash in big-time football, the players seemed to be awed by the reputation of their opponents. Against Auburn they will feel that they are meeting an ordinary team, no better than themselves.

James Crofton Divorced.

San Diego, Calif., Oct. 18 (AP). A divorce was granted Mona Rico, film star, from James N. Crofton, wealthy Agua Caliente sportsman, in Superior Court today. She alleged cruelty.

The two were married in Washington, D. C., October 12, 1932, and separated September 25, 1933.

Crisler Shifts Princeton Players

Holds Defensive Practice; Army Scrimmages; Stressing Passes.

(Associated Press.)

PRINCETON, N. J., Oct. 18.—Coach "Fritz" Crisler, of Princeton, made a number of experimental changes in the Tiger line-up today as the varsity staged a successful defensive drill against Columbia plays. The third team, with the Lions' offense, could not gain either through the line or through the air against the varsity or second team. Bill Marks replaced Ken Fairman at left end, Gil Lea was back on the right wing instead of Den Delaney and Homer Spoffard and Hugh MacMillan alternated at right half.

Fundamentals Workout.

New York-Columbia's grid warriors went through a detailed rehearsal of what they have learned so far this season, including a long workout on fundamentals. A makeshift "Princeton" team, including several coaches, was moderately successful against the varsity defense. It made its best gains on passes. Frank Chippendale again was at half back in place of Al Barabas and probably will start against the Tigers.

Army in Scrimmage.

West Point, N. Y.—Army held its last scrimmage before the Illinois game and devoted practically all of it to passing. The varsity took to the air both on the offense and defense and showed marked improvement in knocking down aerials. Jack Buckler tossed most of the passes, with Kopcsak, Burlingame, Lawyer and Jensen receiving.

Cornell Drills in Secret.

Ithaca, N. Y.—Cornell held a long dummy scrimmage against the scrubs, testing both its attack and its defense against Syracuse plays. Stress was laid upon interference for running plays. The drill was secret, but Coach Gil Dobie indicated that he does not expect to change the line-up before Saturday.

Colgate Kicks, Passes.

Hamilton, N. Y.—Colgate's Red Raiders opened up for the first time in their preparations for the New York University game and made a flock of long gains on running and on forward and lateral passing plays. Coach Andy Kerr tested out his twelve-threat back field and Charlie Soleau, Chin Lyon, Jack Fritts and Ike Kern all demon-

Continued on Page 17, Column 7.

Post Mortems . . .

Dame Rumor hath it that Angie Tardugno, who boxed last year for the Jewish Community team, will turn pro this week up Boston way . . . Tardugno, 24 years old, last year won the national 118-pound A. A. U. championship . . . he may come under Dan Carroll's protective wing . . . Petey Sarron, the Birmingham beak buster, apparently has the knack of winning matches at Portner's Arena . . . The Syrian fighter knocked six of 'em bowlegged last winter at the reformed brewery plant . . . and added the cagey Eddie Burl to his list of victims Tuesday night . . . Burl is coming back for more, they say . . . Elmer Oliphant, one-time star half back of the Army team, and unanimous choice for All-American in 1916, is one of those gridiron heroes who is making good in a business way.

An exhibit at the convention of the Association of Iron and Steel Electrical Engineers reveals that the verlest golf dub swings his driver at the rate of 80 to 100 miles per hour . . . most appear to be twice as fast on the backswing . . . birthday greetings to Charlie Berry, Chicago White Sox catcher . . . he was 31 yesterday . . . Miss Louise Claytor, of Chevy Chase, who is said to possess one of the smoothest swings of any woman golfer in the District, has sliced her handicap from 14 to 8 within three months.

Sniscak May Be Full Back For C. U.

Bergman Is Considering Shift for Game Here Tomorrow Night.

Chattanooga to Invade With New Plays for Cardinal Clash.

A BATTLE for the regular full back assignment, involving Tom Oliver, present incumbent, and Johnny Sniscak, his sophomore understudy, has arisen to enliven Catholic University's practice sessions. The war is at its zenith with the starting role against Chattanooga tomorrow night the winner's prize.

One of the most promising rookies in camp, Sniscak showed enough ability to warrant serious consideration as a regular. Coach Bergman was visibly impressed with his talent. But Sniscak went into reverse gear when the curtain went up and only recently has given evidence of regaining his stride. Against St. John's Saturday, he tore through the line for consistently large gains and got off a coup'e of good punts. He can also pass accurately.

Oliver's Kicking Improves.

Oliver's kicking, which was an important factor in winning his berth, but which has been decidedly off-color since the La Salle game, is improving rapidly. Yesterday his boots sailed between 50 and 60 yards. His greater experience gives him an edge over Sniscak, but the latter may clinch the position with a better brand of all-around play.

Catholic will be prepared to give Chattanooga warm welcome. Freshmen teams, employing the Southerners' style of handling the ball, were torn asunder by the varsity yesterday and thrown for huge losses. On the other hand, the varsity banged its way through the yearlings as it pleased.

Visitors Have New Plays.

Word has come from the enemy camp that Coach Scrappy Moore has equipped his men with a new set of plays designed to penetrate C. U.'s territory. The offense will revolve around Bill Venable, the half-pint speed merchant, whom the Brooklanders well remember from last season. Venable waged a stirring duel with Tom Whelan for individual honors in that game. This year there will be no Whelan to combat him and the stocky half back is ready to make the most of his opportunity.

A gigantic pep rally was staged at Chattanooga last night as a farewell gesture. Today the squad entrains for Washington, arriving early tomorrow morning.

Street Is Signed To Pilot Missions

Salary of Former Card Manager Not Bared.

San Francisco, Oct. 19 (AP).—Joseph Bearwald, president of the San Francisco Mission Baseball Club of the Pacific Coast League, announced today he had signed Charles (Gabby) Street, who managed the St. Louis Cardinals when they won the world championship in 1931, to manage the Mission Club.

Bearwald said Street accepted terms offered him recently and will leave his home in Joplin, Mo., soon to start organizing the Pacific Coast Club for the 1934 season. The Missions' president did not disclose the salary involved.

Fred Hofmann, manager of the club during the 1933 season, was offered a position as a player, Bearwald said, but was given his uncondition release when he refused the demotion.

Ruth Will Not Manage Yankees, Says Ruppert

New York, Oct. 18 (U.P.).—Col. Jacob Ruppert, owner of the New York Yankees, tonight squelched rumors that he planned making Babe Ruth manager of the club, with this statement:

"I tell you positively that Joe McCarthy will manage the Yanks for the next two years. His contract has two years to run. And I've never even thought of replacing McCarthy at the end of his contract.

"I don't know where people got the idea I was planning to use Ruth as manager. I've never even considered it."

Cochrane Is Linked With Detroit Club

Visits City But Navin Says He Has Made No Choice.

Detroit, Oct. 18 (AP).—A recent visit here of Gordon S. "Mickey" Cochrane, catcher for the Philadelphia Athletics, gave rise to local rumors that he would be the choice of Frank Navin, owner of the Detroit Tigers of the American League, as playing manager, but Navin today said he had not made any offer to Cochrane.

"I haven't negotiated with Cochrane," said Navin today. "I don't know whether Connie Mack would release him. I have several other prospects in mind, and don't plan to make any decision for several weeks."

Navin must choose a manager to replace Stanley R. "Bucky" Harris, who resigned shortly before the end of the 1933 season.

WinookaDebut Now Set for Wednesday

Slight Injury and Mud at Laurel Are Reasons for Delay.

EASTERN turf fans who were to pass judgment tomorrow on the prowess of Winooka, Australain champion, yesterday were appraised of a five-day delay in the debut of the highly-touted Anzac sprinter at Laurel.

Originally scheduled to meet a half dozen of America's best sprinters tomorrow at 6 furlongs at the Laurel track, Winooka will not accept the issue until next Wednesday, it was announced at the track following a conference between Rufe Naylor, manager of the Australian star's tour; Spencer Jervis, of the Maryland Racing Commission, and Frank Brady, Laurel track official.

Star Slightly Injured.

A slight leg injury to Winooka in a public workout last Saturday caused the postponement, according to Naylor, who said the horse had failed to respond rapidly to treatment. Naylor also pointed out that the track in all likelihood would be slow tomorrow and that he "wanted Winooka tested under conditions that would give him no excuses in case of defeat."

The same field that was to oppose Winooka tomorrow—Gold Step, Fairbypair, Okapi, Character, Kerry Patch and Curacao—is scheduled to start against the Australian on Wednesday.

Clockers at Laurel yesterday were impressed with the morning workout of Winooka, who traveled 5 furlongs over a muddy track in the good time of 1:02, showing no indications of an injury.

Word from New York was to the effect that Winooka's much-discussed race with the Whitney champion, Equipoise, may not yet be definitely off.

May Accept Race.

It was reported that Naylor was showing some disposition to accept an Equipoise race at a mile, instead of at 6 or 7 furlongs, as the Australian turfmen had originally planned as more suitable to their thoroughbred.

The Whitney interests have been holding out for a mile. That is the distance at which Equipoise set a world record of 1:35 2-5 a year ago under high weight. In Australia last April, Winooka ran the mile in 1:35 4-5 under 139 pounds.

Texas Race Track Will Open Today

Betting Barred Since '09 Until Recently.

Fort Worth, Tex., Oct. 18 (AP). Horse racing will return to Texas to the accompaniment of parimutuel wagering tomorrow when W. T. Waggoner, millionaire sportsman, throws open his $2,000,000 Arlington Downs plant for a three-weeks meeting in the presence of high Government officials.

Constructed several years ago against the time when betting would be legalized, the Downs, midway between Dallas and Fort Worth, will start off with seven races, for which more than 70 horses have been entered.

Vice President Garner and Postmaster General Farley will be among the Washington officials attending the opening.

Until a few months ago, betting on horse races had been forbidden by State statute since 1909.

Baer Offered $20,000 For McCorkindale Bout

Newark, N. J., Oct. 18 (AP).—Victor J. (Buddy) Brown, a boxing promoter, said today he had wired Ancil Hoffman, manager of Max Baer, an offer of $20,000 for a match with Don McCorkindale, recently imported South African heavyweight, here in December.

Brown said he already had closed the deal for McCorkindale's services with Babe Culnan, his American manager, but terms were not disclosed. McCorkindale outpointed Patsy Perroni in his first appearance in this country recently.

The proposed Baer-McCorkindale bout would take place the second week in December, Brown said.

U. S. Hockey Team Wins.

St. Andrews, Scotland, Oct. 18 (AP). The touring American Women's Field Hockey Team today defeated the Scottish eleven, which toured the United States in 1931. The score was 6 to 1.

Passers Rout Bridgeport, 19 to 6

Bankhead Hero, Scores All Points; Fenlon Runs 55 Yards.

Capital Pro Grid Team Improves; Passing Attack Produces.

FIFTEEN hundred and fifteen frost-bitten, football fans filed out to see the Washington Passers defeat the Bridgeport Trojans, 19-6, at Griff Stadium last night.

It was the fleet-footed Jimmy Bankhead, the Texas whirlwind, who stupefied the New Englanders as well as the 1,515 cash customers with his dazzling passes, long kicks and terrific line smashes.

The locals were slow to get underway and before the clock had hit the three minute mark, the Trojans were knocking at the Passers' goal line. But the defense rallied and a long pass from Quarter Back Thompson, captain and playing coach of the visitors, aimed at Sanink over the goal line, was grounded by Bankhead to change the complexion of the game. From then on it was all Passers.

Fenlon Catches Pass.

With about 5 minutes left to play in the first stanza, Fenlon took a pass on his own 43 and galloped to the Bridgeport 8. Bankhead bucked the line to the 5 and then scored on a wide, left-end run. The Texan kicked the extra point from placement.

The Bridgeport Team came back with a rush in the second period and a long forward from Thompson to Sanink, good for 35 markers, advanced the ball to the Washington 28. Another pass, Thompson to F. Benedict, traveled 18 yards through the air and Benedict dented the local goal line from that point. Hallock's try for point was blocked.

In the third period, a series of Washington passes brought the white sphere down to the 25. Alenti sneaked through tackle to the 9 and Bankhead skirted right end for the score.

The fourth Passer score came in the last quarter when Bordeau knifed off tackle from the 11 to the 4, and Bankhead went over the center of the line for the score. The ball was brought within scoring distance by some fancy ball toting on the part of Johnny Fenlon and Lawrence.

The Passers showed much of improvement in their play over last week's showing against the Bears. In fact, several of the Windy City running plays were found in the Passers' repertoire of tricks. Blackstone was one of the outstanding players on the field, slashing down Trojan runners in veteran pro style. Fenlon and Alenti also showed up well especially on the offense. The former Colonial ball carrier raced 55 yards to put his team in scoring position for the first score.

The Passers accumulated a total of 17 first downs to 12 for the Connecticuts.

Passers.	Position.	Bridgeport.
Peace	L. E.	Tobin
Slaird	L. T.	Gross
Benson	L. G.	Wayland
Blackstone	Center	Reuter
Zulick	R. G.	Montessi
Reynolds	R. T.	Lora
Galloway	R. E.	Hibbard
Bankhead	Q. B.	Thompson
Fenlon	L. H.	Jonag
Alenti	R. H.	Sanink
Bordeau	F. B.	Nees

Referee—Magoffin. Umpire — Morse. Linesmen—Gass and Mitchell.

Bridgeport	0	6	0	0	—6
Washington	7	0	6	6	—19

Touchdowns—Bankhead (3), F. Benedict. Point after touchdown—Bankhead (placement). Substitutions—(Washington) Heffman, Leventhal, Wells, Haines, Schully, Buckler, Ingham, Gurneau, Lee, G. Berner, N. Berner. (Bridgeport) Gallagher, Ulrich, Ferrao, B. Benedict, F. Benedict, H. Hallock, B. Hallock.

Matthews, Dr. Drewry Tied in Maryland Golf

Batimore, Md., Oct. 18 (Spl.).—J. Marsh Matthews, of the Baltimore Country Club, and Dr. Cooper Drewry, of the Rolling Road Golf Club, tied for the senior championship of the Maryland State Golf Association today at the Green Spring Valley Hunt Club. Each carded 87. Matthews, defending champion, and Dr. Drewry, who held the honor the year before, will play off the tie tomorrow.

Two Washingtonians were among the 23 contestants. G. F. McCarron went around in 93 and Dr. Bruce L. Taylor, of Congressional, had a count of 108.

Lexington Veterinarian To Attend Pillow Fight

Lexington, Va., Oct. 18 (AP).—Dr. Fraser A. Smith, Lexington veterinarian, said today he would leave for California Friday to attend Pillow Fight, noted Australian horse, now in this country.

D. M. Davis, owner of the horse, requested the Lexington veterinarian to diagnose the case, which has baffled veterinarians on the Pacific Coast. Pillow Fight has developed a habit of "running out," pulling away from the inside rail of the track, not uncommon among thoroughbreds and usually caused by pain in the feet or legs.

Eric Lawson Floored 12 Times, Bout Stopped

Charleston, S. C., Oct. 18 (AP).—Jack Kilbourne, of Enid, Okla., knocked out Eric Lawson, Brooklyn, N. Y., in the second round of a 10-round fight here tonight. Lawson was knocked down 11 times before Referee Charlie Forbes stopped the fight, with Lawson down the twelfth time. He had been floored eight times in the first round. Kilbourne weighed 159, Lawson 170.

This Morning

With Shirley L. Povich.

SPEAKING of professional football (or weren't we?), the depression years didn't actually give birth to the game, but they nurtured it to full-blown maturity.

Ready cash, that old persuader, is making pro football a highly respectable occupation in the eyes of the campus heroes who used to think twice before betraying the ideals of Alma Mater and prostituting, no less, the sport that paid off the bonds on the big stadia.

Time was when a professional football player was about as welcome in the best amateur circles as Hitler at a Zionist conference, but 's funny how Ready Cash changes some people's opinions. The bright young college graduate is finding it increasingly difficult to exchange his diploma for a job, and there aren't enough boss' daughters to go 'round.

Wholesale Quantities.

So, the line has been forming on the left at the pro football enlistment stations and the campus heroes have been grafted on to the professional gridirons in wholesale quantities.

Professional football's rise dates from Red Grange. Before Grange the pro era was a dismal one. The few leagues that operated were comprised, in the main, of sandlot and semipro performers. The college team of that time could mop up the field with the best of the pros. The football fan who wanted the best show for his money went to the college games.

Hard on the heels of Grange's entry into paid ranks followed a general exodus from the amateurism of the colleges. Pro football line-ups began to bear the names of familiar college heroes. During the last few years the transition has become complete. Rare now is the college star who doesn't find his way into the pro ranks. Rare now is the college team that is worthy to be mentioned in the same inhalation with the best professional teams.

Pixlee a Dissenter.

Rare, too, is the college coach who doesn't idmit freely that the best professional team could spot the best college team several touchdowns. One dissenter is Jim Pixlee, of George Washington, who is not ready to concur.

"I'd have to see them play before I would believe it," says Pixlee. "The pros figure to win, but whether they would or not, I can't say. It is hard for me to believe that the pros would be in the same fine condition as the college team. And they certainly wouldn't have the same fine spirit.

"No football player is at 100 per cent efficiency without team spirit. You never can tell about these college boys. One of 'em is liable to go wild in any ball game when he's fired by the old college spirit. That's why it's hard to tell what might happen if a pro team and a good college team hooked-up."

Come Into Their Own.

One of the paradoxes of pro football has been the manner in which small college stars have come into their own. Denied the publicity and the nortoriety given the big college heroes in college competition, the chaps from the hinterlands and the bush-league schools are making their mark in pro ranks.

A staggering percentage of pro football's stars hail from the colleges in the provinces who drew only a line of type or two in the Sunday editions of the metropolitan dailies. But such as Gyp Battles, of West Virginia Wesleyan, and Dutch Clark, of Colorado, have eclipsed the more famed heroes of the larger schools in college ranks.

The success of the small-college player in pro ranks is attributed in some quarters to the fact that these hinterland campus heroes operated without benefit of the uniform interference and highly organized team play of the prominent institutions and thus learned long ago to perform under adversities and develop native ability to play the game.

Don McCorkindale Ordered to Court

Fireworks Are Expected in Impellettiere Row.

New York, Oct. 18 (U.P.).—Fireworks are expected at Saturday's meeting of the New York State Boxing Commission when Gen. John J. Phelan, chairman, asks Don McCorkindale, South African heavyweight, to show cause why he should not be matched with Ray Impellettiere as his next opponent.

Impellettiere is the 260-pound American giant whom all other heavies have been avoiding like smallpox for the last year.

James J. Johnston, of Madison Square Garden, has McCorkindale tentatively matched to meet Jack Sharkey at the Garden on November 17, but it's understood the commission is determined that the British boxer shall tangle with Impellettiere before meeting the former heavyweight champion.

Babe Culnan, McCorkindale's manager, could not be reached tonight, but friends of his said he would oppose the Impellettiere match, considering it unfair to make a foreign boxer meet a man whom all the American heavies were avoiding.

Western Maryland Is in Quandary Over Type of Defense to Use Against G. U.

Coach Feels Foe Maps Surprise

Green Terrors Boast of Veteran Team, Have Won One Game.

NINE veterans would seem to present a good foundation for a successful football team, but in the case of Western Maryland this does not appear to be true. Dick Harlow has the same team intact, with two exceptions, that carried the club over a rocky 1932 season in decent style. But this year it's a different story.

Three times the Green Terrors have gone into battle, and only once have they emerged victorious. A 7-0 triumph over a weak Mount St. Mary's team is all they have to show for their efforts thus far. Games were lost to St. Thomas and Duquesne—no slouches, of course—but lost, just the same.

Offer No Alibis.

So Harlow's men arrived at the Georgetown game facing their leanest season in recent years with a veteran team. There is no explaining to do, no alibis to be offered—St. Thomas and Dusquesne were better and Mount St. Mary's just one touchdown weaker.

But a man with Harlow's talents and energy will not stand idly by and see the trouble reach more serious proportions. The evil must be checked now, and if it is within the coach's power, will be. Beating Georgetown is the first step in Western Maryland's struggle to regain its place in the sun.

Harlow and his assistants admittedly are perplexed by Georgetown's style and in a quandary about the type of defense to use. Against Ursinus, which was played in a driving rain storm, Georgetown relied wholly on power plays through guard and tackle. In the Manhattan fray it saved itself from defeat with a brilliant forward passing attack. What kind of an attack is it concocting for Western Maryland? That's what Harlow would like to know.

Neil Stanley, assistant coach, is drilling the ends vigorously, a sign that W. M. expects much activity in this direction. The secondary defense is getting a thorough grooming in the art of spoiling forward passes, and the lineman, of course, have been told to expect a dazzling assortment of spinners and line bucks. Western Maryland will be well prepared for anything the Hoyas may spring in the game at Baltimore Saturday.

Holy Name League.

Holy Name Bowling League.
Section B.
Team Standing.

	W.	L.	H.O.	H.S.	Ave.
St. Peter	6	2	557	1,604	528-5
St. Ann	6	3	551	1,584	495-4
St. Anthony	6	3	529	1,480	485-7
St. Francis Xavier	4	2	545	1,513	501-4
Holy Rosary	5	4	512	1,431	479-3
Holy Name	4	5	502	1,674	529-2
St. Joseph	2	4	509	1,482	478-1
Our L. of Lourdes	3	6	526	1,534	483-4
Holy Trinity	3	6	546	1,499	473-7
Imm. Conception	3	6	494	1,430	473-4

Individual Averages.

	H.G.	H.S.	Sts.	Spa.	Ave.
St. Peter.					
Pacini	141	359	3	20	117-8
Hardie	130	331	4	14	104-6
Olive	120	324	7	12	103-5
Hassett	134	325	2	18	104-2
Hughes	115	314	3	7	96-3
St. Ann.					
J. H. McCarthy	125	337	2	13	108
Reilly	129	337	1	16	101-1
Power	113	305	1	13	99-7
Kinnahan	102		1	1	99
Daley	132	348	0	16	98
R. C. McCarthy	104	307	0	12	96-3
McDonnell	93	278	1	3	91-2
St. Anthony.					
Lynagh	139	320	3	4	106-2
F. Smith	115	321	1	12	103-1
Stelski	109	313	3	16	99-7
Burke	112	307	1	13	98-6
Francelli	114	317	2	14	98-3
Forcione	102	289	2	9	92
St. Francis Xavier.					
J. McCarty	125	340	3	15	112-3
F. Swann	113	306	2	10	101-5
H. Bailey	109	296	0	4	98-2
J. Swann	117	299	3	6	97-4
J. Crittenden	107	300	2	5	95-2
H. Crittenden	107	271	0	5	90-1
Holy Rosary.					
L. Balducci	109	301	0	6	100-1
Mastroroco	111	311	3	9	98-3
J. La Scola	110	306	7	7	98-3
T. La Scola	120	337	1	18	100-5
J. Demma	103	280	3	3	91-1
B. Damico	96	272	0	4	90-2
H. D'Ambrosia	119	273	4	9	89-4
Holy Name.					
Edinger	125	368	4	25	112-7
Miller	129	371	6	18	111-2
Schilke	118	341	3	19	106-6
Meyer	130	317	3	15	102-1
Day	105		0	7	98-3
Mayhew	106	295	2	3	96-2
Lovelace	96		1	1	95
St. Joseph.					
Earner	122	329	1	15	104-3
Quaid	114	314	3	9	98-5
Curtin	106	296	0	10	96
Mudd	103	284	1	5	91-1
Dooley	97	275	1	5	87-4
Our Lady of Lourdes.					
Norris	122	341	4	16	107-6
Powell	122	345	1	14	106-3
V. Mersch	104	287	1	3	95-2
Robertson	105	289	0	6	94-2
H. C. Dean	102	289	2	10	91-5
Walmsley	116	297	2	8	91-2
Barnes	92	262	0	3	84-4
Holy Trinity.					
T. Fahey	117	331	1	9	102-5
G. Walker	128	308	2	18	100-1
J. Horstkamp	105	305	5	11	95-5
P. Coupe	114	296	2	11	92-2
C. Horstkamp	99	291	0	9	89-4
Chamberlain	81	236	0	1	78-2
Immaculate Conception.					
Flood	110	305	3	10	101-1
Siskin	113	300	1	13	96-2
Tierney	129	304	2	10	94-4
Cyz	115	307	3	10	93-7
C. Mason	118	285	1	9	93-2

High team average, Holy Name, 529-2; St. Peter, 526-5. High team game, Holy Name, 592; St. Peter, 557. High team set, Holy Name, 1,674; St. Peter, 1,604. High individual average, Pacini, St. Peter, 117-8; Edinger, Holy Name, 112-7; J. McCarty, St. Francis Xavier, 112-3. High individual game, Pacini, St. Peter, 141; Edinger, Holy Name, 135; Lynagh, St. Anthony, 139. High individual set, Miller, Holy Name, 371; Edinger, Holy Name, 368; Pacini, St. Peter, 359. High strikes, Olive, St. Peter, 7; J. La Scola, Holy Rosary, 7; Miller, Holy Name, 6. High spares, Pacini, St. Peter, 20; Edinger, Holy Name, 25; Schilke, Holy Name, 10.

FOOTBALL
GEO. WASHINGTON U.
vs. AUBURN
SAT., Griffith Stadium, 2:30 P. M.
General Admission, 55c & $1; Reserved, $1.65; Upper Boxes, $2.20, inc. tax. On sale at Stadium and Spaldings, 717 14th St.

FOOTBALL GAME
Saturday, October 21
Strand Theater, 9th & D N.W.
Notre Dame
vs.
Carnegie Tech
On Electric Magnetic Football Board. Play by Play.
Direct Wire from the Bowl.
PICTURES AND GAME SHOWN SIMULTANEOUSLY
Watch for Games to Follow
SMOKE IF YOU LIKE

'S Funny How Money Changes Some People's Opinions —By Pierotti

KIN I GET IN THE GAME PLEASE?
GO 'WAY YOU VULGAR PERSON!
COME REGINALD! DON'T NOTICE HIM! DEAR ALMA MATER WOULDN'T LIKE IT.
PRO FOOTBALL
SIWASH
STATE COLLEGE
1923
GOSH! DO YOU GET ALL THAT MONEY FOR YOURSELF?
WE WUZ KIDDING THE LAST TIME, KIN I PLAY?
HERE'S A NICE NEW FOOTBALL, LET ME PLAY WITH YOU? HOW MUCH DO THEY PAY?
COME UP AND PLAY WITH ME ANY TIME. BRING YOUR MONEY BAG!
PRO FOOTBALL
$
SIWASH
STATE COLLEGE
1933
JEP.

Chevy Chase's Golf Title to Mrs. Wrong

Louise Claytor Loses by Stroke After 2 Play-Off Contests.

MRS. HUME WRONG won the Chevy Chase women's golf championship yesterday morning by defeating Miss Louise Claytor by a one-stroke margin in their second 18-hole play off.

Tied at the end of the 36-hole championship with a 182 total, and tied again in the first play off with 97, Mrs. Wrong finished yesterday's round with a 97 to Miss Claytor's 98.

After trailing by five shots going to the tenth, Miss Claytor waged an uphill battle, balancing the score on the fourteenth, losing the fifteenth by one stroke, and halving the remaining three holes.

Miss Claytor made a dramatic bid to tie her opponent on the eighteenth hole. A 220-yard drive, and a beautiful approach third left her scarcely five feet from the cup and putting for a par four. Mrs. Wrong, trapped on her second, was down in two putts for her five, and Miss Claytor's putt rimmed the cup and came out.

Mrs. Wrong succeeds Miss Susan Hacker, twice former champion. Prizes were presented yesterday afternoon by Mrs. Frank R. Keefer. Mrs. Harrison Brand, jr., who finished one shot back of the leaders last week, won third prize.

The newly organized board of governors of the Anacostia Golf Club, headed by Winfree Johnson, will meet tonight at the clubhouse at 8 o'clock. Plans for next season's golf activities will be discussed.

Some 20 golfers from the Marine barracks will participate in a golf tournament today at the Indian Spring Country Club. Play will consist of 27 holes medal play.

Members of second teams that participated in the District matches this season will be the guests of the Kenwood Golf and Country Club today at a gala "field day." A field of 102 women is entered.

Howard Nordlinger, six times champion, will meet Byron Ackerman and Bill Illch will oppose Mel Kraft in the semifinals of the Woodmont Country Club championship this Sunday.

Rain Postpones Soccer And Field Ball Games

Rain forced postponement of all soccer and field ball contests in the northern section of the Prince Georges County high school championship series yesterday afternoon.

Soccer games between Maryland Park, defending champion and leader in the series to date, and Mount Rainier, scheduled at Mount Rainier, and between Hyattsville and Laurel, listed for the Laurel field, were called off, as were field ball engagements between teams of the same schools. Most of the games will be played early next week.

Alexandria vs. St. John's.

Alexandria, Va., Oct. 18 (Spl.).—Alexandria High School will open its 1933 home season here Saturday at 3 p. m. at Baggett's Stadium. St. John's Prep will furnish the opposition.

Harold (Reds) Chilcotte and Paul Shu, Jack Varney and John Nugent compose one of the best back fields ever developed at the local institution.

W. and M. Plays Navy, G. U. Elevens in 1934

Georgetown will meet William and Mary again in football, according to the Virginians' 1934 schedule released last night.

The game will be played in Washington on October 20, eight days earlier than the 1933 contest here this Saturday.

Navy also is included on the William and Mary card. The Middies will be tackled in the opening game at Annapolis on September 29.

Yaeger to Punt For Old Line Gridmen

MARYLAND will not want for good kicking when it stacks up against Virginia Military Institute Saturday in Lexington, Va. A helpmate for Dick Nelson, who heretofore has done all of the punting, appeared on the horizon this week in the person of Charley Yaeger, sophomore half back. Against V. M. I., he will have the opportunity of proving his mettle under fire.

With Yaeger to do the kicking, Nelson will be partially relieved of multitudinous chores. For one thing it should help his forward passing. The former Tech High School star is the only reliable passer on the squad. This phase of attack will be frequently used with Lou Ennis and Carl Stalfort, ends, and Earl Widmyer, half back, on the receiving end.

Maryland is pinning its hopes for victory on Nelson and Widmyer. The coaching staff has labored all week perfecting an attack built around the pair. Widmayer will be pressed into duty as a pass receiver and on end runs. Nelson, of course, will do the passing and help with the ball-carrying.

All of this week's drills have been devoted to perfecting an offense. A predominance of green material forced the coaches to spend the best part of their time erecting a defense earlier in the season.

Maryland will leave tomorrow at 1:30 p. m. for Lexington, traveling by bus.

Colassano Is Signed By Alexandria Team

Alexandria, Oct. 18 (Spl.).—The Alexandria Fraters have signed "Nick" Colassano, former Holy Cross guard.

Coaches Dreifus and Bryant request the presence of the entire team at tomorrow night's drill, at Baggett's Stadium, at 7 p. m.

The Fraters will play the Mercury A. C., of Washington, Sunday afternoon at 2:30 p. m. at Baggett's Stadium.

Episcopal and Staunton Teams Play Saturday

Alexandria, Va., Oct. 18 (Spl.).—Episcopal High School will journey to Staunton Saturday for a game with Staunton Military Academy. Head Coach Cardwell will take his squad of 45 players.

Episcopal and Staunton have been rivals for 15 years. The result will throw a light on the Virginia prep championship.

Washington-Lee High Plays Fredericksburg

Washington-Lee High School will play Fredericksburg High School at Ballston tomorrow afternoon, at 3 p. m. Coach Driver has developed a good quartet of ball carriers from a green squad. The game will have a decided bearing on the State championship.

District Grid Loop Books 8 Games

Gunners vs. Ft. Humphrey, Marion vs. Maryland Among Clashes.

HOT battles are scheduled in the three divisions of the National Football League Sunday.

In the unlimited loop, Seaman Gunners will meet Fort Humphreys at the latter's field; Marion A. C. tackles Maryland A. C. at Seat Pleasant, and Mercury draws a bye. The games will start at 3 p. m.

Adams Birch and Palace A. C. clash at Silver Spring at 2:30, and Meridians will oppose St. Stephens at Gonzaga at the same time in the 150-pound class.

No fields have been assigned the teams in the 135-pound class, but the schedule is as follows: Apache Preps vs. Georgetown Boys Club, Brookland Coal vs. Palace Preps, Northeast Boys Club vs. Mercury Juniors, and Cleveland A. C. vs. Centennials.

A meeting of the unlimited division is scheduled for 8 p. m. at the Atlas Sport Shop.

Hitting the Headpin . . .

THE National Duck Pin Bowling Congress will bring its fourth United States Sweepstakes to the Arcadia alleys on January 6. Each individual entry is scheduled to roll 15 games, all the same day. Cash prizes for the event total $1,000 to be divided by the first five men scoring the highest total. Nick Tronsky, of Williamantic, Conn., who captured the first prize last year with a total pinfall of 2,101, will be the favorite to repeat.

Joe Freschi, reputed by experts to have the best first ball in the city, upheld his reputation as one of the most feared bowlers by cracking out a 438 set in the Recreation League at the Recreation alleys. He had games of 140, 142 and 156. The last, being high individual game of the night, was instrumetnal in the Sol Herzog's team taking the odd game from the Bearcats. Herzogs also led the league with a high set of 1,814. In the other matches Sims Music Studio took two from Quacks, Brad Manley starring for the losers with a 389. Printers won two out of three from Kriss Delicatessen and Patent Attorneys captured all three from Smyser's Pharmacy.

Evelyn Ream, rolling for Columbia in the Washington Ladies District League, exceeded all competitors, taking both high set and game honors with a 134 and 337, aiding her team greatly in rolling a 580 game, high for the season, and taking the odd game from the Bill Woods. Other results were: Rendezvous, two from Arcadia, the latter's first loss of the season out of 12 games; Recreation swept all three from Georgetown; Meyer Davis downed Convention Hall three games and Lucky Strike took the odd one from Petworth.

THE Battle Axe team, Ladies Bureau of Customs League, rolling at Columbia, surpassed all other league entries with a high team game of 377 and a 1,074 set. Dowling's 92 game and Cowan's 256 set led the field.

Weisbach (Wrecking Crew) in the Dynamite League at Arcadia, aided his team with a high game of 133 as they took high team game with a 545 set. Spiess (Sleuths) took individual set honors, rolling 354. The Tornados team amassed a total pinfall of 1,543.

Billie Williams, who has starred in the Washington Ladies League, has been missing from the line-up for the first time in many seasons because of her health.

Mike Vitall, of E. B. Warren, with 164 and 388, both new season's records, set the pace in the Electrical League, Double-Day Hill Electric, with 588, captured high team game and Pepco Maintenance, with 1,580, high team set.

In the K. of C. League Reds Schofield, of Santa Maria, toppled the pins for 147 for high game, and Arthur Lansdale, of Trinidad, 384, for high set. The Trinidad took team honors with 593 and 1,722.

Domeling's 142 proved high individual game in the Commercial loop, while Zackman's 385 won him set honors. Shoemart's 597 and 1,689 easily won team honors.

Sam Raymond, after winning individual game honors with 118, tied for the set leadership at 327 with H. S. Balsai, in the Navy Yards and Docks League.

McPherson, of Washington Loan & Trust Co. No. 1, shot 151 for high game in the Bankers League, while Light, of the same team, shot 381 for high set. Their team garnered 622 and 1,754 for high game and set.

Griffs Want to Scrimmage.

Griffith-Consumers basket ball team has a gym available Thursday night and would like to arrange a scrimmage with a fast unlimited team. Call Bob Lyles at Atlantic 4267-W.

30,000 Will See Minnesota-Pitt

Continued from Page 16.

outsiders were admitted, but it was announced that Baker played at end, Flinn and Wallace in the back field, and Merritt Bush as one tackle. The regulars scrimmaged against the reserves and freshmen.

Iowa Stops Wisconsin Plays.

Iowa City, Iowa, Oct. 18 (AP).—Coach Ossie Solem today sent the Iowa football team through a long defensive drill against Wisconsin football formations executed by freshmen.

Although the yearlings completed several passes, the varsity stopped Badger power plays successfully.

Badgers Practice Passes.

Madison, Wis., Oct. 18 (AP).—Wisconsin concentrated on passes in today's workout for Saturday's encounter with Iowa. Lynn Jordan, sophomore, showed surprising accuracy at flipping forward passes. He and Karl Schuelke, another sophomore back, were the sparkplugs of the varsity's offense.

Stiff Drill for Wildcats.

Evanston, Ill., Oct. 18 (AP).—Coach Dick Hanley discovered some faults in Northwestern's defense today when the regulars went through a stiff scrimmage.

A freshman eleven, using Indiana running plays, made some good gains against the varsity. But the varsity looked well on offense. Ollie Olson didn't take part in the workout because of a slight leg injury from the Stanford game. He will play Saturday.

Illini Halt Army Plays.

Champaign, Ill., Oct. 18 (AP).—Army running plays failed to gain much ground around and through the Illinois varsity today as they scrimmaged with the freshmen in preparations for the Cadet game Saturday at Cleveland.

Mrs. Morrow Defeated at Richmond

Falls Before Lily Harper; Mrs. Haynes Advances in Mid-Atlantic.

RICHMOND, Va., Oct. 18 (AP).—Miss Lily Harper, 17-year-old Portsmouth school girl, overwhelmed Mrs. E. Boyd Morrow, of Baltimore, three times a champion, in the quarter-finals of the Middle Atlantic Golf Tournament here today.

Playing her shots brilliantly, the Portsmouth girl had a medal score of 42 at the turn and continued her fine play to win, 6 and 5.

Advancing with her to the semi-finals were Mrs. J. Marvin Haynes, of Washington, the defending champion; Mrs. Jean Jones, of Richmond, and Mrs. Buford Scott, of Richmond.

Mrs. Haynes needed all of her good shots to win a thrilling battle from Mrs. J. G. Spitz, of Lakeside, 2 up, with a medal score of 84.

Even closer was the victory of Mrs. Jones, who defeated Mrs. H. C. Kersten, of Richmond, 1 up. Mrs. Scott eliminated Mrs. C. C. Vaughan, of Richmond, 3 and 2.

Featuring the card tomorrow will be the meeting of Miss Harper and Mrs. Haynes, while Mrs. Jones will play Mrs. Scott.

Probably the most spectacular of the day was the 30-foot putt holed by Mrs. Jones, the medalist on the eighteenth hole in whipping Mrs. Kersten. Mrs. Kersten, after being 3 down at the turn, had made a magnificent rally over the homeward course.

Wrestling Attracts 30 at Maryland U.

Intra-Team Matches Are Expected to Be Held.

Wrestling is proving a popular sport at the University of Maryland, with about 30 candidates having completed two weeks of conditioning work. No intercollegiate schedule is contemplated this season, but it is expected that intra-team matches will be held in conjunction with the varsity basket ball games this winter.

Several athletes have shown marked ability at the mat game, including Kenneth Casky, Jerome Wasserman and W. Tillotson.

Others on the squad are George Sesso, D. Stoner, Ed Berman, E. Wood, Bertrand Berman, Sigmund Smith, Ed Taggert, Al Pettit, E. Porter, V. Clopper, Charles Kissinger, Sid Wasserman, J. Moskowitz, T. Hutchins, Stuart Seaton, J. Price, J. Abrams, E. Thurston, J. Small, W. Jacobson, Edward Smith, L. Bowers, W. Layman, Hubert Arnold and Robert Vincent.

Silver Spring Wants Game.

Silver Spring Boys' Club will have the use of the Georgia avenue and District Line football field Sunday at 1 p. m., and would like to arrange a game with some 130-pound team. Call Tim Dodson at Shepherd 2140-W between 6 and 8 p. m.

FOR YOUR HEALTH'S SAKE
SWIM
MEN AND WOMEN ONLY
OPEN
KIDDIES 25¢
AMBASSADOR HOTEL POOL 40¢

Golf Club Open For Tourney Practice

Women Entered in Post's Play Allowed to Try Course Tomorrow.

WOMEN golfers who already have entered the match play with handicap tournament for The Washington Post Trophy scheduled October 23-28, inclusive, at the Columbia Country Club, will be permitted to practice over the course tomorrow morning, the tournament committee last night announced.

The course will be open for practice rounds up until 11:30, but none of the entrants will be permitted to tee off after that time.

List Is Increasing.

The field is increasing daily. Eleven additional entries yesterday skyrocketed the list to 72, with indications that the century mark would be reached today on the strength of entrants Mrs. W. F. Holtzman, of the tournament committee, expects to receive at the "field day" at Kenwood.

Among the latest to enter is Miss Elizabeth Houghton, of Chevy Chase, daughter of Alanson B. Houghton, former Ambassador to Great Britain. Miss Houghton returned to the city recently from New Bedford, Mass., where she has been playing considerable golf. An 11 handicap player, she shot a 90 at Chevy Chase yesterday. Miss Houghton will practice at Columbia with Mrs. Harrison Brand, jr., and Mrs. Y. E. Booker.

Others Entered.

Others who entered yesterday are Mrs. Mack Myers, Miss Florence Scott, Mrs. J. W. Cramer, Mrs. H. K. Beck, Mrs. F. F. Conway and Mrs. C. D. Snow, all of Manor; Mrs. Don Scott, of Indian Spring, and Mrs. Davis Nimmer and Mrs. B. V. McCandlish, both of Army and Navy.

Entries may be filed with Mrs. Holtzman at the Broadmoor Apartments, or by phoning Cleveland 6871. The entrance fee is $1. Following the 18-hole medal play with handicap Monday, the first 32 low net scorers will begin match play with stroke allowance the next day. The finals are slated for Saturday. Those failing in the opening round of match play will be placed in a consolation division.

Princeton Players Shifted by Coach

Continued from Page 16.

strated they could kick and pass as well as run with the ball.

Newcomers Outstanding.

New York—The New York University regulars stopped the freshman version of the Colgate attack, but it usually got past the line of scrimmage before it was checked. Three newcomers, Klein, at end; Walz, at tackle, and Machlowitz, at full back, were outstanding.

Yale Defense Ragged.

New Haven, Conn.—The Yale Varsity generated enough offensive power to score two touchdowns against the scrubs in an hour of partly supervised scrimmage, but its defense was ragged against the complicated style of attack used by Brown, and the scrubs also tallied twice. The regulars were on the defense two-thirds of the time. Clare Curtin, varsity tackle, was slightly injured in the contact work.

Longest Drill of Year.

Hanover, N. H.—Dartmouth had its longest drill of the season in the semifinal session of preparing for the Penn game. The first two elevens worked at polishing up their attacks, specializing in forward passes, while the third and fourth scrimmaged.

Back Field Revamped.

Philadelphia—A revamped back field stirred things up in the Penn practice, and the varsity drove back the yearling attack for the first time this week. The feature was a 60-yard scoring run by John Lima, who replaced Mel Chamberlain. The other backs were Charley Rieksecker, a sophomore; Don Kellett and Ed Lewis.

Harvard Frosh Stopped.

Cambridge, Mass.—Harvard's freshman team tried Holy Cross offensive formations for 70 minutes without making much of an impression on the varsity and the scrubs didn't do much better with 20 minutes of forward passing. The Crimson's new wingback attack still was kept under cover.

Holy Cross in Shape.

Worcester, Mass.—Holy Cross prepared for Harvard by staging a long dummy scrimmage and signal drill. The Crusaders appeared in fine shape for the major test.

C. U. Freshmen Play Game Here Tomorrow

Beaten in their first game by Navy's "B" team, Catholic University freshmen will try again to break into the win column tomorrow afternoon at the Brookland Stadium where they encounter William and Mary, Norfolk Branch.

Against the Tars the Cardinal yearlings exhibited a stout defense, but Navy had a more potent scoring punch and eked out a 12-6 victory. "Turk" Daly and Joe Perron, in the line, played exceptionally well.

Tomorrow's game will start at 3 p. m.

BRAKES
RELINED 4 WHEELS COMPLETE
FORD '28 to '33 CHEVROLET '28 to '33 $4.50
GENERAL BRAKE SERVICE

Pegler Says

Navy Should Drop Rules About Eligibility and Start Winning.

By Westbrook Pegler.

NEW YORK, N. Y., Oct. 18.—Inasmuch as the Government is preparing to spend large sums of money building the United States Navy up to strength this would seem to be a good time to abandon some of the more fastidious notions of athletic eligibility which are now in effect at the Naval Academy and promote the Navy's prestige and popularity with some winning football teams.

Nobody has any idea, of course, that the next war, if any, will be fought under the revised intercollegiate football rules. But along with the development of the Navy's tonnage there should be a corresponding revival of the Naval Academy's old glory in athletics and especially in football, which is the most spectacular form of college sport and the best source of propaganda through sport.

Recognized Push-Over.

As matters have stood for several years now, the Navy, in football, is one of the recognized push-overs. The superintendent of the Naval Academy himself, Rear Admiral Louis M. Nulton, by name, said at the time of the Navy's quarrel with the Military Academy that the morale of the regiment of midshipmen had suffered from frequent defeats which were chargeable in part to the handicap imposed by his own school's rules of eligibility.

The Naval Academy then, as now, denied midshipmen the right to play football with the varsity who had had a total of three seasons' varsity experience. By this rule a midshipman who has played, say, two seasons of college football before entering Annapolis, is permitted to play only one season on the Academy team.

He is not allowed to play varsity football as a freshman or plebe so, assuming that he is a great star, he makes the varsity in his second year and winds up his football career. Thereafter, for two years he is barred from competition for a place on the team and must sit on the sidelines or up in his section with the regiment watching his school lose.

Justified in Belief.

Being a legitimate midshipman and well up in his work and conduct, he is justified in feeling that it must be a pretty dumb set of superior officers who deliberately handicap their own side for no better reason than to keep up with the Harvards and Yales a lot of other fine old county families. He himself is barred out of a legitimate student sport by a mere rule.

At both of the service schools a considerable proportion of the students are young men who have made beginnings or completed courses at civilian colleges. But at West Point the rules permit a cadet to play three years on the varsity team even though he may have had three years of varsity football on the outside. Consequently, varsity athletes are attracted to West Point, but are less eager to go to the Naval Academy.

Always Too Young.

Football coaches now regard the Navy as second-grade in football. The coaching is all right and the eligible midshipmen are as good as they can be expected to be, but the coaches' answer to any suggestion that this year, or next year, or any year should be the Navy's year is that the Navy's team is always too young for successful major league competition. The minimum age at Annapolis is 16 years and, although few children of that age do manage to enter the school, the average is considerably younger than that of West Point cadets.

It may be debatable that football prestige is sound prestige but the Military Academy was glad to have it and became during the years of the football boom one of the most popular American institutions while Naval Academy was suffering a corresponding decline.

And, judging by the quality of the ballyhoo to which the Government resorts in fighting wars and the character of the official Government press-agent matter which is emanating from Washington now in connection with the NRA, football ballyhoo could not do the Naval Academy half as much harm as the feeling of pity which has been engendered in the public minds.

Would Win Games.

Ballyhoo is largely nonsense, but people are not very good at thinking and are easily influenced by sound.

A real Navy team, proselyted and recruited and to hell with civilian conference rules and Harvard's opinion, including the very best football players in the regiment of midshipmen and barring only plebes and flunks, would win football games for the Navy. The propaganda would follow and public attention would turn quickly from the Army which is becoming the inferior service now.

There never has been any good reason why either the Navy or the Army should refrain from proselyting and recruiting the best athletes and students from civilian schools. They need the best they can find, and the Navy could use some popular enthusiasm just now.

(Copyright, 1933, by the Chicago Tribune.)

Willard
YOU DEPEND
upon the battery in your car to serve you in a number of different ways—treat it with consideration—have it serviced by men who make a business of this and nothing else.
Washington Battery Co.
1146 19th Nat. 4128

Bright Haven Scores Length Upset Victory at Laurel in Mud, Paying $16.60

Small Crowd Sees Races In Rain

Observant 2d in Feature Parity Rewards With $14.60 Mutuel.

Canandaigua Easy Victor in Steeplechase; Vote Takes Seventh.

BRIGHT HAVEN, appropriately named for his daddy Bright Knight, and mama Rock Haven, led from flag fall to finish to win The Magothy, a 6-furlong sprint for 2-year-olds, the feature of yesterday's Laurel program. Among the defeated was Observant, of the Schwartz entry, and Dreel, owned by G. L. Stryker. These juvenilies were second and third.

A small crowd witnessed the races, some of which were slowed up by rain.

Charley Kurtsinger had the mount on Bright Haven and he rode as if his very life depended on the outcome. There was much shuffling of the deck behind the game colt, but none that seriously threatened his leading position.

Outsider in Field.

The winner, the property of the Sage Stable, was an outsider in the field of seven and rewarded his backers at the rate of $16.60 for the usual deuce.

Silvio Coucci, a late addition to the local jockey fraternity, outrode Lou Humphries in the first race to get Dixie Bee home a nose in front of Miss Glace. Bright Tess was third. Miss Glace ran much farther than the winner, but the difference in riders was noticeable.

Happy Anne chased Bally Bay from the start of the second race and finally caught the flying pacemaker, to draw away at the finish. Cantoria gained the show money from a slow beginning. Happy Anne was overlooked by the big money and paid a $14.60 mutuel.

Thomas Hitchcock's Canandaigua, away from active competition for some time, came back with a victory in the steeplechase. It was a two-horse race, decided by the superior riding of Regan McKinney, the gentleman jockey, over one A. Bauman, who had the mount on Daniel Soot. Last Tag was third, 100 lengths behind the second horse.

Stroll Along Victor.

The fourth race brought another thrilling finish, with Stroll Along taking the decision from Helios, Joey Renick rode another of his good races to get the winner, the favorite, home. Ilchester slopped into the show picture.

Parity, owned by Johnny Gilbert's agent and piloted by the good jockey, made every post a winning one in the sixth race to get home by a staggering nose over Salisbury, the favorite. War Tide was third in the field of six.

The seventh went to the favorite, Vote, while the good thing, Bright Beauty, under a masterful ride by Madeley, won the final from Olamay.

Arlington Downs Entries.

(Associated Press.)

FIRST RACE—Six furlongs; purse, $600; claiming; the John N. Garner; for 3-year-olds and upward.

1 Altmark....113	7 *P. and Poetry.106
2 More Anon....109	8 *Hell Diver....101
3 Jesemola....103	9 *Gold Dollar....104
4 *Pass Order....112	10 Social Climber.107
5 Royal See....110	11 Tar Water....106
6 *Craigco....105	12 Monkey Shine.110

SECOND RACE—Six furlongs; purse, $600; claiming; for 3-year-olds and upward.

1 Contribute....109	5 *Uncom. Gold...110
2 *Mak's Bubbles.107	6 *Golden Sun....104
3 Heartbreak....111	7 Seb....112
4 *Claremont....107	

THIRD RACE—One mile and 50 yards; purse, $600; claiming; for 4-year-olds and upward.

1 *Marabou....111	7 Brown Fairy....108
2 Lahor....111	8 Ramus....111
3 *Radio Service.111	9 Jeanne Wachs.108
4 Enthusiastic....111	10 *Santerno....106
5 Sir Dean....111	11 *Tiempo....108
6 Ed. Lark....111	12 Dunny Boy....117

FOURTH RACE—Six furlongs; purse, $800; handicap; for 3-year-olds and upward.

1 Sun Dot....112	5 †Rubio....111
2 *Trinchera....115	6 Desert Call....107
3 Quatra Bras II.108	7 Zekiel....104
4 Mr. Sponge....120	

†C. T. Worden entry.

FIFTH RACE—Six furlongs; purse, $1,200 added; the Arlington Inaugural Handicap; for 2-year-olds.

1 Kievex....111	9 Kleva....110
2 Bender First....112	10 Lamporte....108
3 Cash Surrender.109	11 †Gen. Pulaski.108
4 †Skunner....105	12 ‡Ima Count....112
5 Vin Noir....104	13 †Riskulus....114
6 Pickamaru....103	14 Aquatis....100
7 Risky Miss....106	15 Coya....104
8 Money Getter....110	

†Lone Star Stable entry.
‡N. W. Church entry.

SIXTH RACE—One and one-sixteenth miles; purse, $600; claiming; the Uvalde; for 3-year-olds and upward.

1 *Beau Jolie....103	6 Northgalis....112
2 A la Carte....112	7 Polyp....112
3 Sandwrack....105	8 Gaillardia....112
4 Sister Sarah....101	9 His Way....116
5 Guard Rail....112	10 Depression....107

SEVENTH RACE—One and one-sixteenth miles; purse, $600; claiming; the Will Rogers; for 3-year-olds and upward.

1 *Belgian Lass.105	7 Homelike....110
2 *Winifred Ann.105	8 Miss Corinne....113
3 Quiet Chat....105	9 *Flying Gibion.101
4 *Slapped....107	10 Royal Treasure.109
5 Ricciardo....106	11 *Pete....101
6 War....110	12 Blondella....103

Sportsmans Park Results.

(Associated Press.)

FIRST—Five furlongs (chute); purse, $500; claiming; 2-year-old maidens.
Farmer Bob, 112 (Arcaro) ..16.56 7.84 5.04
Broadway Belle, 109 (Cowley)....11.50 7.98
Ma, 109 (C. Mills)....11.42
Polvos Pride, Bay Servant, Jean G., Flash Fire, Fast Move, Jane Bruce, Vital also ran. Time, 1:03 4-5.

SECOND—Seven furlongs (chute); purse, $500; claiming; 3-year-olds and upward.
Bel Ora, 114 (Cowley)....8.22 4.24 3.56
Blameless, 107 (Davis)....4.94 4.40
Boston Waters, 107 (W. Taylor)....3.02
Howtiz, Western Night, Gay Prince, Portmanteau, Prince Farthing, The Spaniard and Brooksie also ran. Time, 1:30.

THIRD—Seven furlongs (chute); purse, $500; claiming; 3-year-olds and upward.
Princess Carolyn, 103 (Willhite)
9.60 4.50 4.78
Light Nun, 108 (N. Wall)....5.20 4.02
Wild Kitty, 108 (Leyland)....16.02
Gaerie, Kingpin, Phantom Rock, Concisus, Dunro, Pluck Girl and Swifty also ran. Time, 1:31 2-5.

FOURTH—Six and a half furlongs; purse, $700; claiming; 3-year-olds and upward.
Mild, 108 (Longden)....5.66 3.54 2.68
Eisenberg, 107 (W. Robertson)..4.14 3.02
Miss Marr, 108 (Arcaro)....3.00
Frank Ormont, Finger Tips and Anna Adelia also ran. Time, 1:22 3-5.

FIFTH—Five furlongs (chute); purse, $700; allowances; the Lincoln Park; 2-year-olds.
Luna Bright, 113 (Longden).5.64 3.24 2.52
Pomparagon, 107 (Arcaro)....3.16 2.72
Galeway, 110 (Meadows)....2.84
Two Sons, Red Riot and Alcorah also ran. Time, 1:02 1-5.

SIXTH—Six and one-half furlongs; purse, $700; claiming; 3-year-olds.
Merry Chatter, 105 (Arcaro) 4.44 3.50 2.96
Ease In, 107 (Majestic)....12.36 7.92
Princess Val, 104 (Longden)....3.88
Wait Not, Tam, Just Buck, Aurebon also ran. Time, 1:23 1-5.

SEVENTH—One and one-sixteenth miles; purse, $500; claiming; for 3-year-olds and upward.
Never Quit, 110 (Shaw)....13.38 7.02 4.92
Dark Star, 107 (Walls)....5.90 4.48
Abstain, 109 (Longden)....3.74
John Mill, Shorty O., Jack Alexander, Le Ministre and Black Flash also ran. Time, 1:52.

Strange as It Seems —By John Hix

For further proof address the author, inclosing a stamped envelope for reply. Reg. U. S. Pat. Off.

The poem about nothing, given above, was written by a mathematician, strange as it seems. Translated, the cryptic verse should read:

"Oh, Sigh for No Cipher."

"You sigh for a cipher, O, I sigh for you,
Sigh for no cipher, O, sigh for me too.
You sigh for a cipher, I decipher so,
I sigh for no cipher, I sigh for you too."

The blowless battle between Jem Mace, English champion, and Joe Coburn, once champion of America, was one of the strangest ever recorded. The two men sparred for 12 rounds—it took them three hours—then both suddenly jumped out of the ring and left. There was little for the referee to do but call the bout a draw, which he did. During the fight neither Mace nor Coburn landed a blow on his opponent.

The first actors in England were clergymen. There, as elsewhere, early dramatic attractions were connected with the church. The clergymen wrote their plays, and acted them out. The plays were given as a form of religious instruction which would be interesting as well as understandable to the layman.

Tomorrow: The greatest mile.

Colors give added realism to strange things and happenings illustrated by John Hix on a full page in The Sunday Post.

Empire City Entries.

(Associated Press.)

FIRST RACE—Six furlongs; purse, $600; claiming; the Acorn; for all ages.

1 Mexico....115	5 *Phan. Legion....113
2 †Little Lad....109	6 Manya....113
3 Erota....110	7 Well Built....110
4 *The Heathen.113	8 Cabezo....115

SECOND RACE—Five and one-half furlongs; purse, $600; claiming; the Enterprise; for 2-year-olds.

1 Lauretta Nash.106	6 Luck In....102
2 Bickering....108	7 Baby Chink....107
3 Inflate....112	8 Interruption....106
4 Bahadur....112	9 Pat. Runyon....107
5 *Idolatry....110	10 Cheraw....108

THIRD RACE—Five and one-half furlongs; purse, $600; claiming; for 2-year-olds.

1 *H'py Message.106	5 White Man....108
2 Easy Bid....105	6 †Wise Nat....101
3 *Red Finn....101	7 Tiswild....114
4 Happy Sue....108	8 Wrackdale....111

FOURTH RACE—One mile and 70 yards; purse, $600; claiming; for 3-year-olds and upward.

1 *Apprehensive.104	5 †Sweet Bud....107
2 Malimou....108	6 Chaumont....109
3 Bide a Wee....108	7 Field Goal....112
4 *Chipper....104	

FIFTH RACE—About 6 furlongs; purse, $600; claiming; the Lenox; for 3-year-olds and upward.

1 *Oral....102	7 †Rosevolt....104
2 Barcelona Pete.111	8 Swinwood....107
3 *Alice Lee....100	9 Kay R....107
4 True Romance.104	10 Lebam....111
5 Chain....110	11 Mayvite....101
6 †Okaybee....101	12 Orphean....104

SIXTH RACE—One mile and 70 yards; purse, $600; claiming; for 3-year-olds and upward.

1 †Simple Singer.104	6 Machilla....104
2 Herkimer....111	7 Cagey....101
3 †Redivivus....107	8 Sunny Tom....104
4 Prize Day....111	9 Ipral....107
5 Polisher....104	

*5 lbs. apprentice allowance claimed.
†7 lbs. apprentice allowance claimed.
Weather, clear; track, muddy.

Dufferin Park Results.

(Associated Press.)

FIRST—Six and one-half furlongs; purse, $700; claiming; for 2-year-olds.
Sequoia, 108 (Mozer)....5.20 3.40 2.90
Mindreader, 108 (Remillard)....5.25 4.00
Pot Au Mint, 107 (Wimmer)....3.70
Top Shot, Giggley Ann, Gibable, Bungle and Wrackala also ran. Time, 1:25 3-5.

SECOND—Six and one-half furlongs; purse, $700; claiming; Canadian-foaled; for 3-year-olds and upward.
Fire Reel, 101 (Jelley)....17.95 8.50 4.15
Taximan, 105 (Dougherty)....12.30 6.90
Santa Crest, 96 (Litzenburger)....3.45
Canny Age, Pertoxical, Parisienne, Colored Artist and Lady Marnock also ran. Time, 1:25 3-5.

THIRD—Six and one-half furlongs; purse, $700; claiming; for 3-year-olds and upward.
Authority, 96 (Litzenburger)..5.25 2.90 2.55
En Avant, 109 (Aimers)....3.25 2.80
Visionary Hour, 105 (Burger)....4.25
Princess Pyre, Proteus, Dunrode, Becautions and Natanis also ran. Time, 1:25 2-5.

FOURTH—Seven furlongs; purse, $800; claiming; for 3-year-olds.
Miney Myerson, 102 (McLaren)
6.10 4.80 3.70
Column Right, 101 (Litzenburger)
4.55 2.95
Polygeny, 98 (Atkins)....3.80
Just Fun, Bran Muffin, Polar Brush, Little Possum and Canterbury Rain also ran. Time, 1:30 4-5.

FIFTH—Seven furlongs; the Ontario Handicap Purse, $1,000; for 3-year-olds and upward.
Feudal Lord, 112 (Litzenburger)
7.85 4.60 2.65
Major General, 110 (Dougherty). 5.30 2.70
Boscobel, 106 (Remillard)....2.40
Golden Spur, Stealingaway and Finalist also ran. Time, 1:31 2-5.

SIXTH—One and one-sixteenth miles; purse, $700; claiming; for 4-year-olds and upward.
Jane Ellen, 104 (McLaren). 9.00 4.70 4.35
Phil R., 104 (Rall)....5.55 4.35
Gift o' Gab, 99 (McMurray)....12.70
Dark Altos, Dunlin's Lad, Song and Dance Man, Make Believe and Pat Gaiety also ran. Time, 1:54 1-5.

SEVENTH—One and one-sixteenth miles; purse, $800; claiming; for 3-year-olds and upward.
Thunderlight, 101 (Jelly). 11.80 6.90 4.15
Die Cast, 95 (Litzenburger)....10.60 4.10
Quatra Bras, 109 (Remillard)....3.30
Ruby Stone, Floria Zel, Cudgeldoe, Refiner and Rock Roma also ran. Time, 1:55 1-5.

Racing Selections

Dufferin.
(For fast track.)
1—Sunny Don, Sass, Ashport.
2—Carhan Queen, Prince Rupert, Candy Pot.
3—Even Stephen, Federal Reserve, Semester.
4—Steponit, Archwood, Eleusagon.
5—Wee Toddler II, Tout Feu, Khaki John.
6—Bylona, Piece Meal, Poet's Dream.
7—Mrs. Foster, Mainsheet, Yellow Metal.
Best bet—Sunny Don.
—Louisville Times (A.P.).

Arlington Downs.
(For fast track.)
1—Altmark, Gold Dollar, Prose and Poetry.
2—Contribute, Seb, Heartbreak.
3—Lahor, Jeanne Wachs, Marabou.
4—Mr. Sponge, Sundot, Trinchera.
5—Kieva, General Pulaski, Kievex.
6—Beau Jolie, A la Carte, His Way.
7—War, Homelike, Blondella.
Best bet—Altmark.
—Louisville Times (A.P.).

Sportsman's Park.
(For fast track.)
1—Chief Geronimo, Lisheen, Cedo.
2—Infinity, Well Heeled, Crash.
3—Tombereau, Jacob's Ladder, Glove.
4—Essie, Inferno Lad, Jack Biener.
5—Miss Flip, Monty M., Eurydice.
6—Tryandagain, Backward Never, Phantom Rock.
7—Chokoloskee, Haramzada, Aurica.
Best bet—Miss Flip.
—Louisville Times (A.P.).

Empire City.
(For muddy track.)
1—The Heathen, Cabezo, Mexico.
2—Inflate, Bahadur, Luck In.
3—Tiswild, Wrackdale, Happy Message.
4—Field Goal, Sweet Bud, Bideawee.
5—Barcelona Pete, Okaybee, Swingood.
6—Prize Day, Herkimer, Sunny Tom.
Best bet—The Heathen.
—Louisville Times (A.P.).

The Morning Line

At Laurel.

First Race.

Dangerous Game.15-1	Campagna....4-1
†Leonie....4-1	Sandy Belle....20-1
Miss Patches....20-1	†In Clover....4-1
Landsman....6-1	Churp....20-1
Bing Crosby....10-1	Cantersine....5-2
Aske....6-1	

†S. W. Labrot entry.

Second Race.

Phara....20-1	Park....10-1
Postponement....15-1	Reconnoiter....10-1
Political....7-2	Shenvalee....20-1
†Marie Getz....15-1	†Post Brigade....15-1
Union....5-2	Croix Lady....20-1

†Mr. and Mrs. A. Getz entry.

Third Race.

Chat Eagle....4-1	Chio Boy....8-1
Last Bid....8-1	Zembla....7-2
Glen Burnie....8-1	Kibitzer....20-1
Kingbird....20-1	Bonnie Laddie....20-1
Jim Robin....6-1	Sunny Susan....20-1
Ch. Troubadour....4-1	Cross Road....20-1
Flageolet....15-1	

Fourth Race.

Neverfail....12-1	Huppy....15-1
Front....4-1	Turret....20-1
Race Street....20-1	Little Corporal....6-1
Tullihoo....5-2	Slipper King....4-1
Sun Carry....20-1	Source Circle....20-1
Miss Glace....10-1	

Fifth Race.

†Corrymeela....3-1	Longford....6-1
Cruising....15-1	Ladino....4-1
West Main....20-1	Thistle Play....12-1
Hastipast....3-1	†Acautaw....3-1
Uncle Donald....10-1	

†Mrs. E. Trueman-Ral Parr entry.

Sixth Race.

Tody West....20-1	Her Gold....6-1
Hair Trigger....20-1	Moira's Chief....4-1
Red Badge....6-1	Cabochon....6-1
Flight....3-1	Blind Raftery....20-1
Blondino....15-1	Purple Patch....20-1
Mad Passion....20-1	

Seventh Race.

The Doctor....5-2	Backrope....20-1
Armageddon....20-1	Redcliffe....20-1
Jimmy D....4-1	En Passant....20-1
Brandon Rose....4-1	Hacky H....12-1
Muskoday....20-1	Busy Ike....30-1
Risneur....20-1	Flying Cherokee....4-1
Come On....10-1	

Laurel Entries.

(Associated Press.)

FIRST RACE—Six furlongs; purse, $800; claiming; for 2-year-olds (foaled in Maryland).

1 D'gerous Game.116	7 Sandy Belle....108
2 †Leonie....108	8 †*In Clover....102
3 *Landsman....106	9 Churp....105
4 Bing Crosby....108	10 *Cantersine....108
5 Aske....113	11 Miss Patches....105
6 *Campagna....105	

†S. W. Labrot entry.

SECOND RACE—One mile and 70 yards; purse, $800; claiming; for 3-year-olds and upward, maidens.

1 Phara....105	6 Reconnoiter....105
2 Postponement....108	7 *Shenvalee....103
3 †Marie Getz....105	8 †Post Brigade....108
4 Union....118	9 Croix Lady....105
5 *Park....100	10 Political....110

†Mr. and Mrs. A. Getz entry.

THIRD RACE—One and one-sixteenth miles; purse, $800; claiming; for 3-year-olds and upward.

1 Chat Eagle....106	8 *Zembla....108
2 *Last Bid....106	9 *Kibitzer....108
3 Glen Burnie....110	10 Bonnie Laddie.113
4 *Jim Robin....108	11 Sunny Susan....110
5 Ch. Troubadour.113	12 *Cross Road....100
6 Flageolet....110	13 Kingbird....113
7 *Chio Boy....106	

FOURTH RACE—One mile and 70 yards; purse, $850; claiming; for 2-year-olds.

1 Never Fail....105	7 *Turret....103
2 Front....10[illegible]	8 *Lit. Corporal.105
3 Tullihoo....109	9 *Slipper King....111
4 Sun Carry....105	10 Source Circle....105
5 Miss Glace....105	11 Race Street....110
6 Huppy....108	

FIFTH RACE—Six furlongs; purse, $800; claiming; for 3-year-olds and upward.

1 †Corrymeela....113	6 *Ladino....109
2 Cruising....108	7 *Thistle Play....116
3 *West Main....107	8 †Acautaw....116
4 Uncle Donald....108	9 Hastipast....105
5 *Longford....107	

†Mrs. E. Trueman-R. Parr entry.

SIXTH RACE—One mile and 70 yards; purse, $800; claiming; for 2-year-olds.

1 Tody West....105	7 Moira's Chief....112
2 *Hair Trigger....103	8 Cabochon....108
3 Red Badge....108	9 Blind Raftery....108
4 Blondino....105	10 Purple Patch....105
5 *Mad Passion....104	11 Flight....113
6 Her Gold....105	

SEVENTH RACE—One and one-sixteenth miles; purse, $800; claiming; for 3-year-olds and upward.

1 *The Doctor....111	8 Redcliffe....113
2 Armageddon....113	9 En Passant....105
3 *Jimmy D....111	10 Hacky H....113
4 Brandon Rose....110	11 Busy Ike....108
5 *Muskoday....106	12 Fly'g Cherokee.113
6 *Risneur....100	13 Back Rope....113
7 *Come On....111	

*Apprentice allowance claimed.
Weather, clear; track, muddy.

Empire City Results.

FIRST—Five and a half furlongs; purse, $600; claiming; the Algonquin Purse; 2-year-old maidens.
Texas Tommy, 109 (Yowell). 9-5 1-2 1-4
Yelbor, 109 (Elston)....6-1 3-1
Kiltamond, 110 (Malben)....7-10
Nigger Toe, Supero, Foxy Hogan, Airy Hope, Hustle Home and Saladin also ran. Time, 1:07 3-5.

SECOND—Mile and 70 yards; purse, $600; claiming; 3-year-olds and upward.
Xandra, 109 (Kummer)....10-1 4-1 2-1
Center Lane, 107 (Rose)....2-1 1-1
Papyrograph, 113 (Robertson)....1-2
Forewarned, Captain Danger, Prize Day, Canteret and Sun Shadow also ran. Time, 1:46 4-5.

THIRD—Five and a half furlongs; purse, $600; 2-year-olds.
Toney Fastep, 114 (Horn).. 6-5 2-5 1-5
Fortification, 106 (Walls)....6-5 2-5
Rebel Yell, 107 (Yowell)....2-5
Fidelis and Shot and Shell also ran. Time, 1:06 2-5.

FOURTH—About 6 furlongs; purse, $600; claiming; 3-year-olds and upward.
Energetic Boy, 105 (Rosen). 15-1 5-1 2-1
Dornoch, 106 (Yowell)....4-5 1-3
Quorum, 116 (Burke)....1-2
Transen, Spring Fever and Miss Snow also ran. Time, 1:10 4-5.

FIFTH—Five and a half furlongs; purse, $600; claiming; maiden 2-year-olds.
Penway, 114 (Fator)....2-1 3-5 1-4
Round O., 104 (Fels)....2-1 4-5
Masked Jester, 109 (Coltiletti)....5-1
Bright Chancen, Pretty Pet, Voco, Peetee B., Rockson and Tuleyris Amite also ran. Time, 1:06.

SIXTH—Mile and a furlong; purse, $600; claiming; 3-year-olds and upward.
Frigate Bird, 108 (Yowell)..9-5 7-10 1-3
Negopoli, 107 (Harbort)....1-1 2-5
James River, 112 (Greco)....2-1
Modern Ace, Done For, Moralist and Prestige also ran. Time, 1:54 2-5.

The Post's Consensus at Laurel

The following consensus has been compiled by The Post from the selections of the leading handicappers of the turf. The figures show how the selections were rated.

Consensus of Leading Handicappers

First race	Second race	Third race	Fourth race	Fifth race	Sixth race	Seventh race
Cantersine (23)	Union (36)	Chief's T'or (24)	Tullihoo (21)	Acautaw (24)	Moira's Ch'f (22)	Flying C'kee (27)
Dang. Game (19)	Political (26)	Zembla (18)	Front (19)	Ladino (19)	Red Badge (17)	Bran. Rose (20)
In Clover (18)	Shendalee (18)	Chat Eagle (15)	Slip. King (17)	Hastipast (16)	Flight (16)	The Doctor (13)

Bennings, Washington Post

Cantersine	Union	Zembla	Huppy	West Main	Cabochon	Redcliffe
In Clover	Park	Chat Eagle	Tullihoo	Acautaw	Moira's Chief	Brandon Rose
Landsman	Political	Chio Boy	Silver Slipper	Ladino	Flight	Flying Cherokee

Best bet—Zembla.

Louisville Times, Associated Press

Campagna	Park	Zembla	Tullihoo	Ladino	Moira's Chief	The Doctor
Aske	Postponement	Chat Eagle	Race Street	Longford	Blind Raftery	Muskoday
In Clover	Political	Ch. Troubadour	Slipper King	Acautaw	Flight	Flying Cherokee

Best bet—Ladino.

Mat Ruffians Meet Again Tonight

Zaharias and Garibaldi Are Given Authority to Wage Wrestle Warfare.

ANYTHING short of mayhem will be in order tonight when Gino Garibaldi and George Zaharais, old pals of the wrestling profession, renew acquaintances at the Washington Auditorium. The pair headline an attractive card of five bouts.

If a rivalry stronger than the Zaharias-Garibaldi fued exists in wrestling it has not been discovered thus far. All of the frequent bouts in which they have been the principals have ended in near-riots necessitating police interference.

Score Is Tied.

The score in victories is even. Garibaldi won on a disqualification of the big Greek the first time, and himself lost by disqualification the second bout. In each instance the referee suffered the severest punishment. Promoter Joe Turner has announced that neither will be thrown out of the ring for rough tactics tonight, unless they apply their talents to the perspiring anatomy of the referee, who in all probability will be rotund Benny Bortnick.

With this assurance in mind the gladiators are expected to indulge in everything but wrestling.

Hickman vs. Boesch.

Herman Hickman, another of the numerous former All-American football players now employed by the wrestling agencies, will tackle Paul Boesch, figuratively speaking, in the 45-minute semiwindup. Boesch is rapidly ascending in popular favor here so no reason is apparent why he should lose the match.

Three 30-minute semifinals round out the program. Vanka Zelesniak meets George Hill in the curtain raiser. Dick Shikat and Cliff Olsen are billed in the second and Jacques Hunberto will try conclusions with Casey Berger in the third.

Rosen Rides 1st Victor, 15-1 Shot, at Empire

Empire City Race Track, Oct. 18 (AP).—The double apprentice rider, Joe Rosen, rode the first winner of his career here this afternoon. The little fellow had the leg up on Godfrey Preece's Energetic Boy in the fourth race and after the colt had been backed from 30 to 1 down to 15 to 1, little Rosen lifted him over the finish line a winner by a nose in the last lunge.

Riverside Entries.

(Associated Press.)

FIRST RACE—Five furlongs; purse, $300; claiming; for 2-year-olds.

1 Capt. Frye....107	7 Mortise....115
2 Guide Book....108	8 Wheeler G....112
3 Rockhurst....107	9 Hard Play....112
4 Empress Gift..108	10 Rita Marie....103
5 Apache Girl....108	11 Fergus....112
6 Miss Sickle....103	12 H'rless Wonder.112

SECOND RACE—Five and one-half furlongs; purse, $300; claiming; for 3-year-olds and upward.

1 Roundup....113	7 Miss Winona....109
2 Ole'n Sunshine.113	8 Dr. Brush....112
3 Marble Voyage.109	9 *J'sie Coppage.104
4 Black Darling..113	10 *Solus....104
5 Snow Cloud....113	11 Twink. Spangle.109
6 Peter Ruff....104	12 Meade Girl....109

THIRD RACE—Six furlongs; purse, $300; claiming; for 3-year-olds and upward.

1 Prince Macaw..108	7 Zapotec....111
2 Orkin....111	8 Jacq. Coogle....108
3 Miriam R....108	9 Nannie D....104
4 Eye White....108	10 Brown Bank....111
5 Askirish....108	11 Lord Algy....111
6 Chief Redwing..108	12 Okla. Farmer..111

FOURTH RACE—Six furlongs; purse, $400; the Liberty; claiming; for all ages.

1 *Gurgler....98	5 Jane Packard....108
2 Singing River..98	6 *Flo M....104
3 Ytfin....95	7 Preferred....111
4 Kingsport....108	

FIFTH RACE—One mile and 70 yards; purse, $400; claiming; for 3-year-olds and upward.

1 Dee Dee W....110	6 *My Companion.105
2 *Shackelford....105	7 *Lazy Mary....109
3 Claude C....114	8 *Lady Emily....105
4 Visionary....110	9 Tecolote....114
5 Gen. Campbell..110	

SIXTH RACE—One mile and 70 yards; purse, $300; claiming; for 3-year-olds and upward.

1 Skibo....113	7 Drastic Goal....105
2 Princess Zelda..114	8 *Carus Clarus..109
3 *Judge Dixon..105	9 *Pat. McKeon..105
4 Lady Oldham....110	10 Herb Ashby....110
5 *Orange Plume.109	11 *Roberta L....105
6 *Hal Dwyer....109	12 *Northern Spy.109

SEVENTH RACE—One mile; purse, $400; claiming; for 3-year-olds and upward.

1 Lampasas....113	7 *Wild Laurel....108
2 *Oblige....104	8 Atlas....113
3 *Quando....108	9 *Medius....104
4 Cassada....113	10 *Bunting Lad..108
5 *Entice....108	11 John Kendrick.109
6 *South. Beauty.108	12 *Helen F....104

EIGHTH RACE—One mile; purse, $300; claiming; for 3-year-olds and upward, maidens.

1 Cracker Knack.106	7 Jack Parks....105
2 Tuffy Doe....106	8 Billy Clover....100
3 Virtue....109	9 Stimulus Maid.106
4 Ima Volta....109	10 *Yopago....104
5 Ima Gypsy....109	11 *Silver Streak..101
6 Lesuare....109	12 *Arrowheart....104

*Apprentice allowance claimed.
Weather, clear; track, fast.

Riverside Results.

(Associated Press.)

FIRST—Five furlongs; purse, $300; claiming; for maiden 2-year-olds.
Empress Mother, 107 (Neal).8.00 3.60 2.60
Loafer, 111 (Hendrick)....4.20 2.80
Rita Marie, 107 (Turk)....4.40
Draston, Silver Baby, Azanalda, Be Speedy, Teresina, Tiny Star, Cloth Top, Moi Finn and Mary Bra also ran. Time, 1:02.

SECOND—Five and one-half furlongs; purse, $300; claiming; for 3-year-olds and upward.
Barbary Coast, 109 (Scurlock).
17.00 8.20 6.20
Wristlet, 109 (Bernier)....6.20 5.80
Chantry, 109 (Daniels)....6.20
Pride of Texas, Ebony Prince, Sleepy Gal, Miss Montes, Van Law, Facsimile, Bright Flower, Jane Boggess and Question H. also ran. Time, 1:07 3-5.

THIRD—Five and one-half furlongs; purse, $300; claiming; for 3-year-olds and upward.
Too Much Talk, 113 (Park).
26.60 10.80 5.40
Runanwin, 105 (King)....8.60 5.40
Dixie Binder, 104 (Daniels)....6.40
That's It, Chianti, Loose Bond, Al Green, El Cajon, Morrell, Greenville and Thelma L. also ran. Time, 1:07 2-5.

FOURTH—Futurity course; purse, $300; claiming; for all ages.
Escapader, 112 (Bernier).91.20 27.40 8.80
Locket, 109 (Frederick)....20.20 6.00
Windy Ross, 109 (Dyer)....3.00
Prisnet, Col. Cloister, Bioki, Lookout Ring, Gold Mint, Montferrat, Sleepy Mose, George K., and Nervous Lady also ran. Time, 1:10 3-5.

FIFTH—One and one-quarter miles; purse, $400; claiming; the Liberty Purse; for 3-year-olds and upward.
Madam Queen, 103 (Jacobs).15.60 7.00 4.00
Fleche d' Argent, 113 (Creese)..4.20 3.20
Gun Strap, 99 (Daniels)....4.20
Essare, Sunny Bob, Athens, Our Sandy, Lazy Mary and Lugano also ran. Time, 2:06 2-5.

SIXTH—One mile; purse, $400; claiming; for 3-year-olds and upward.
Darkest Hour, 109 (Allen)..6.60 4.40 3.00
Ben Cloi, 109 (Hendricks)....8.40 4.60
Carus Clarus, 113 (Lasswell)....3.00
Seventeen Sixty, Norwalk, Stars and Stripes, Bonnie Cap, Lumillion, Marcelline B. and Alkali also ran. Time, 1:41 3-5.

SEVENTH—One mile; purse, $400; claiming; for 3-year-olds and upward.
Jim Ormont, 104 (Rollins)..8.60 6.20 5.20
Shackelford, 104 (Manifold)....13.40 8.60
Sakura, 109 (Duncan)....5.20
Little Broom, Lady Emily, Cordon Bleu, Maudie M., Right of Way, Blue Canopy, Earfull and Goldie [illegible] also ran. Time, 1:41.

EIGHTH—One and one-sixteenth miles; purse, $300; claiming; for 3-year-olds and upward.
Hasty Dude, 111 (Miller)..16.20 8.40 4.80
Strap Hanger, 107 (Allen)....4.40 3.40
General Jackson, 108 (Hamilton)...12.20
Angie May, Miss Alden, Transmission, Belle Mystery, Sweet Tidings, Bourbon Queen, Tisseth, Eugene O'Sullivan and Drastic Colt also ran. Time, 1:49 2-5.

At the Post . . .

with **Bill Bennings.**

Dear Al: Laurel Race Track, Oct. 19.

Mrs. Bennings' lovely boy had three winners yesterday over a track that had most of the selectors pulling their hair out. Canandaigua, Vote and Bright Beauty, the last named an exclusive pick, all came romping home in true Bennings fashion. I am shooting the works today with a string of long-shots. They are right out of my future book and all have the stamp of approval of Mike, my No. 1 clocker. He was responsible for Bright Beauty yesterday. However, he had nothing to do with the odds which opened at 10 to 1 and dropped to 4 to 1. At that, the mare paid only a $9.80 mutuel.

BILL.

First Race—Cantersine appears to have found a spot in which to graduate. Gave a good account of herself in her recent race. **In Clover** ran best on an off track and may surprise by being close today. **Landsman** to complete the money picture.

Second Race—Union has a class edge over anything this field offers. Has been close often but never a winner. Today he has **Park** to beat. This one was given a mighty poor ride last out. Hardly the like of the top one, however. **Political** for the rest.

Third Race—Zembla comes back to a distance she fancies. A sharp mudder and honest. Seems the most probable winner. **Chat Eagle** ran well in the mud here this week. Will be the one to beat. **Chio Boy** may awake and take it all.

Fourth Race—Huppy is my special here. Ran a sizzler the last time. **Tullihoo**, twice a winner at this course, will appreciate the heavy track and should be no worse than second. **Silver Slipper** to show.

Fifth Race—West Main was in much trouble in his last effort and showed me enough to warrant a top selection here. This one has a second to Band Wagon that gives him a chance on bare figures. **Acautaw** loves mud and may take the measure of **Ladino** for the place.

Sixth Race—Cabochon, bred for the mud, has demonstrated his ability in the tough going. I'm not going to look elsewhere for the winner. **Moira's Chief** for the place ahead of **Flight**.

Seventh Race—I'm going to try to make **Redcliffe** take this kind of a race. May hop out in front at the start and romp home. **Brandon Rose** and **Flying Cheroke** for the rest. If you must shoot at the moon, take a shot at **En Passant**.

Swimming Club Formed.

Formation of a swimming club at the university has been effected with more than 40 enrolled. Both men and women are entered in the club, of which Eugene Thurston is temporary chairman. Sponsors of the organization are expecting to receive approval of the student affairs committee at an early meeting.

Chart of Laurel Races

Wednesday, October 18, 1933.

WEATHER, CLOUDY; TRACK, HEAVY.

FIRST RACE—Five and one-half furlongs. Purse, $800; claiming. For maiden 2-year-old fillies. Start good from gate. Won driving; place, same. Went to post at 1:30½. Off at 1:33. Winner, E. B. McGehee's b. or br. f. (2), by Carlaris—Honey Pot. Trained by E. Trueman. Value to winner, $625; second, $100; third, $50; fourth, $25. Time, 0:25, 0:51 2-5, 1:10.

Horses	Wgt.	Post	St.	¼	½	Str.	Fin.	Jockeys	Straight
DIXIE BEE	105	1	5	1½	1^{1}	1^{h}	1no	Coucci	$6.70
MISS GLACE	106½	12	8	$5^{1½}$	3^{1}	2½	$2^{1½}$	Humphries	2.90
BRIGHT TESS	111	2	6	$6^{1½}$	4^{h}	4^{2}	3^{h}	Haines	3.70
BROOMPLAIT	106	11	1	2^{1}	2^{1}	3½	$4^{1½}$	Sullivan	*77.50
ERRANT LADY	106½	3	4	3½	5½	$5^{1½}$	5^{h}	Kurtsinger	27.10
LEONIE	108	13	2	$7^{1½}$	7^{1}	$6^{1½}$	$6^{1½}$	Saunders	31.80
MAY McDONOUGH	105	5	9	8^{1}	8^{2}	7^{1}	7^{1}	Meade	1.90
HAPPY INVER	105	10	7	4^{h}	$6^{1½}$	8^{1}	8½	Renick	47.20
SUN MATE	109	7	13	12^{2}	10^{2}	10^{2}	9^{1}	Fischer	198.30
ROYAL RUFFLE	101	4	10	10^{1}	9½	9^{1}	10^{10}	Tipton	60.10
LIBERATIS	105	8	11	11^{h}	12^{1}	11^{1}	$11^{1½}$	Stout	*
GLIMPSE	109½	9	3	$9^{1½}$	$11^{1½}$	12^{6}	12^{6}	Madeley	*
AHOUSEMENT	107	6	12	13	13	13	13	Sage	*

*Field.

Two-dollar mutuels paid—DIXIE BEE, $15.40, $8.80, $5.40; MISS GLACE, $4.60, $3.60; BRIGHT TESS, $2.80.

DIXIE BEE, hard hustled to assume command in the opening furlong, resisted keen contention from BROOMPLAIT in the first five furlongs, came determinedly when reaching the home stretch and just lasted to stall off MISS GLACE. Latter worked her way up on the outside, responded strongly during the late stages, but Coucci outrode Humphries when it came to a finish. BRIGHT TESS worked her way to the leaders on the inside and came courageously at the end. BROOMPLAIT forced a steady pace, but faltered nearing the finish. ERRANT LADY had no mishaps. LEONIE showed a good test. MAY McDONOUGH was unable to enter contention. HAPPY INVER had early foot.

SECOND RACE—Six furlongs. Foaled in Maryland. Purse, $800; claiming. For all ages. Start good from gate. Won driving; place, same. Went to post at 2:00. Off at 2:02. Winner, S. W. Labrot's br. f. (3), by Happy Time—Annie Kendal. Trained by W. Irvine. Value to winner, $625; second, $100; third, $50; fourth, $25. Time, 0:24 2-5, 0:49 4-5, 1:15 3-5.

Horses	Wgt.	Post	St.	¼	½	Str.	Fin.	Jockeys	Straight
HAPPY ANNE	105	4	4	4^{1}	3½	2^{1}	$1^{1½}$	Balaski	$6.30
BALLY BAY	113	1	2	1½	1^{2}	1^{1}	2^{4}	Lowry	1.70
CANTORIA	112	2	6	6^{1}	6^{3}	3^{1}	3^{nk}	Gilbert	2.60
GRAND ACRE	117	5	8	8	7^{6}	4^{3}	4^{3}	Williams	4.00
HAPPY LOPE	101	6	1	3^{1}	4½	5^{3}	5^{4}	Merritt	8.30
PAINT BOX	107	8	5	$5^{1½}$	$5^{1½}$	6^{5}	6^{4}	Sage	75.50
ASKE	102	7	7	7^{8}	8	8	7^{1}	Haines	16.20
ADVOCATE JUNIOR	106½	3	3	2^{1}	2^{2}	7^{3}	8	Cruz	341.40

Two-dollar mutuels paid—HAPPY ANNE, $14.60, $5.80, $4.00; BALLY BAY, $3.00, $2.40; CANTORIA, $2.80.

HAPPY ANNE, reserved on the inside in the first half mile, swung to the outside of BALLY BAY when moving up strongly at the stretch turn, wore the pacemaker down when midway of the home stretch and came out steadily. BALLY BAY raced ADVOCATE JUNIOR into submission, drew clear, but weakened fast after reaching the home stretch. CANTORIA, outrun early, worked his way up gradually but could not menace the first two. GRAND ACRE lacked early speed and passed tiring horses at the end. HAPPY LOPE began tiring after 3 furlongs. PAINT BOX met with no excuses. ADVOCATE JUNIOR stopped.

THIRD RACE—About 2 miles. The Meadows Steeplechase. Purse, $1,000; allowances. For 3-year-olds and upward. Start good and fast. Won easily; place, driving. Went to post at 2:30. Off at once. Winner, T. Hitchcock's ch. g. (6), by Rocksavage—Phaloria. Trained by P. Green. Value to winner, $700; second, $150; third, $100; fourth, $50. Time, 4:03 3-5. Fourteen jumps.

Horses	Wgt.	Post	St.	4	8	12	Str.	Fin.	Jockeys	Straight
CANANDAIGUA	146	3	2	4^{20}	2^{1}	1^{3}	1^{8}	1^{4}	McKinney	$0.80
DANIEL SOOT	149	2	1	3^{8}	1½	2^{20}	2^{20}	2^{100}	Bauman	2.20
LAST TAG	132	1	4	$2^{1½}$	3^{2}	3^{6}	3^{20}	3^{100}	Eagan	6.40
PEGG'S PRIDE	136	5	5	5	5	4½	4*	4^{15}	Christian	25.60
LIFT BOY	134	4	3	1½	4^{6}	5	5	5	Murdock	43.20

Two-dollar mutuels paid—CANANDAIGUA, $3.60, $2.60, $2.40; DANIEL SOOT, $2.60, $2.20; LAST TAG, $2.60.

CANANDAIGUA, restrained and saving ground for the first mile, took command without effort going to the ninth fence and steadied thereafter, drew out easily when DANIEL SOOT bobbled at the final fence. DANIEL SOOT shook off LIFT BOY after 6 furlongs, was kept under strong urging and was racing gamely when he went down behind on landing at the final jump. LAST TAG tired fast in the last 6 furlongs. PEGG'S PRIDE bolted to the infield directly with the start, was brought into the course and was never a factor. LIFT BOY was done after 6 furlongs.

FOURTH RACE—Six furlongs. Purse, $800; claiming. For 3-year-olds and upward. Start good from gate. Won driving; place, same. Went to post at 3:00. Off at 3:01. Winner, R. J. Tubbs' ch. g. (3), by Strolling Player—Norse. Trained by J. V. Stewart. Value to winner, $625; second, $100; third, $50; fourth, $25. Time, 0:24 2-5, 0:49 2-5, 1:14 4-5.

Horses	Wgt.	Post	St.	¼	½	Str.	Fin.	Jockeys	Straight
STROLL ALONG	116	3	3	4^{3}	2½	1^{h}	1^{h}	Renick	$2.00
HELIOS	111	1	4	3^{h}	1^{h}	2^{1}	2^{2}	Fischer	3.50
ILCHESTER	108	5	5	$5^{1½}$	4½	4^{3}	3^{4}	Jones	1.80
BARASHKOVA	107	7	1	2^{h}	3^{1}	3^{1}	4^{3}	Lowry	14.80
GOLDEN PRINCESS	108	2	7	6^{3}	6^{3}	5^{1}	5^{3}	Sage	51.50
BOHEMIAN GROVE	105	4	2	1^{h}	5^{3}	$6^{1½}$	6^{3}	Coucci	17.80
GRACE BUNTING	106½	6	6	7	7	7	7	Crus	62.40

Two-dollar mutuels paid—STROLL ALONG, $6.00, $3.20, $2.40; HELIOS, $4.40, $2.80; ILCHESTER, $2.20.

STROLL ALONG, prominent from the beginning and going in his best form, drove on even terms with HELIOS when straightened into the home stretch and, taking a brief lead, just lasted long enough. HELIOS, on the inside from the beginning, shook off BOHEMIAN GROVE and BARASHKOVA and fought it out stubbornly. ILCHESTER, steered wide and losing much ground all the way, outfinished the tiring BARASHKOVA. Latter raced strongly until the final quarter mile. GOLDEN PRINCESS finished with good courage. BOHEMIAN GROVE tired early.

FIFTH RACE—Six furlongs. The Magothy. Purse, $800; allowances. For 2-year-olds. Start good from gate. Won driving; place, same. Went to post at 3:30. Off at 3:31½. Winner, Sage Stable's bl. c. (2), by Bright Knight—Rock Haven. Trained by P. M. Walker. Value to winner, $625; second, $100; third, $50; fourth, $25. Time, 0:23 3-5, 0:48, 1:14 1-5.

Horses	Wgt.	Post	St.	¼	½	Str.	Fin.	Jockeys	Straight
BRIGHT HAVEN	110	2	2	$1^{1½}$	$1^{1½}$	1^{1}	1^{1}	Kurtsinger	$7.30
OBSERVANT	106	5	5	3^{h}	$3^{1½}$	2^{1}	$2^{1½}$	Humphries	†2.20
DREEL	110	4	4	2½	2½	3^{2}	3^{2}	Haines	3.00
EASY COME	107	3	3	5^{1}	4^{1}	4^{h}	4^{4}	Jones	2.20
GAY MONARCH	111	6	7	7	6½	$4^{1½}$	5^{10}	Pronk	†
GOLD AND BLACK	107	1	6	4^{h}	5½	6^{3}	6^{4}	Gilbert	17.00
CHILIAD	113	7	1	6½	7	7	7	Bejshak	53.20

†A. C. and M. L. Schwartz entry.

Two-dollar mutuels paid—BRIGHT HAVEN, $16.60, $6.00, $3.80; OBSERVANT, $3.40, $2.60; DREEL, $2.80.

BRIGHT HAVEN, at home in the going, went into a clear lead at once, shook off repeated efforts from Dreel and had enough in reserve to withstand OBSERVANT. Latter kept in near attendance of the leaders, secured racing room on the inside during the stretch drive and closed willingly. DREEL, a keen factor early, weakened in the closing furlong. EASY COME was unable to threaten the leaders after the opening furlong. GAY MONARCH was outrun. CHILIAD was done early.

SIXTH RACE—One and one-sixteenth miles. Purse, $800; claiming. For 3-year-olds and upward. Start fair from gate. Won driving; place, same. Went to post at 4:00. Off at 4:02½. Winner, Mrs. H. D. Cox's b. or br. g. (3), by Terry—Disparity. Trained by H. D. Cox. Value to winner, $625; second, $100; third, $50; fourth, $25. Time 0:24 2-5, 0:49 3-5, 1:15, 1:41 2-5, 1:48 2-5.

Horses	Wgt.	Post	St.	¼	½	¾	Str.	Fin.	Jockeys	Straight
PARITY	111	6	3	1^{2}	1½	1½	1^{h}	1no	Gilbert	$6.30
SALISBURY	108	5	2	$2^{1½}$	$2^{1½}$	$2^{1½}$	2^{3}	$2^{1½}$	Tipton	1.90
WAR TIDE	114	1	1	4^{1}	4^{2}	4^{3}	3½	3^{4}	Young	5.90
TRAFFIC JUDGE	111	2	6	5^{3}	5^{3}	5^{4}	4^{4}	4½	Williams	2.90
COMMUTER	113	3	4	3^{1}	3^{2}	3^{3}	4^{2}	5^{10}	Shanks	16.60
MAMA'S CHOICE	108	4	5	6	6	6	6	6	Meade	7.50

Two-dollar mutuels paid—PARITY, $14.60, $5.40, $3.40; SALISBURY, $3.60, $2.60; WAR TIDE, $3.60.

PARITY, rushed to the first turn to take command, was taken in hand on the back stretch, met persistent efforts from SALISBURY and, under tenacious handling, lasted just long enough. SALISBURY, rated closest to the winner and stoutly restrained for 6 furlongs, threatened strongly at the stretch turn and came willingly at the end. WAR TIDE, away in motion, worked his way to the leaders on the outside and continued to gain steadily in the last half mile. TRAFFIC JUDGE was unable to enter contention. COMMUTER tired.

SEVENTH RACE—One and one-sixteenth miles. Purse, $800; claiming. For 3-year-olds. Start good from gate. Won driving; place, same. Went to post at 4:30. Off at 4:31½. Winner, K. E. Hitt's ch. g. (3), by Ed Crump—Ballaranth. Trained by T. Rodrock. Value to winner, $625; second, $100; third, $50; fourth, $25. Time, 0:24 2-5, 0:50, 1:16 2-5, 1:43, 1:49 4-5.

Horses	Wgt.	Post	St.	¼	½	¾	Str.	Fin.	Jockeys	Straight
VOTE	114	4	5	2^{3}	2^{1}	2^{3}	2^{1}	$1^{½}$	Steffen	$3.80
PRINCE ABBOT	108	1	4	1½	$1^{1½}$	1^{1}	1^{nk}	2½	Renick	3.80
PRINCE WESTEND	103	3	1	6	3^{h}	3^{1}	3^{3}	3^{4}	Tipton	5.10
AXENTEA	114	2	3	3^{h}	4^{nk}	4^{h}	4^{3}	$4^{1½}$	Crus	6.90
THE BLACK	105	5	2	4^{1}	5^{nk}	5^{1}	5^{8}	5^{4}	Haines	35.90
KELTWICK	106½	6	6	5½	6	6	6	6	Young	33.10

Two-dollar mutuels paid—VOTE, $3.80, 2.60, $2.20; PRINCE ABBOT, $3.80, $2.80; PRINCE WESTEND, $3.00.

VOTE, restrained while in near pursuit of PRINCE ABBOT, gained steadily under severe urging in the last half mile and, finishing gamely, was up in the final sixteenth. PRINCE ABBOT, rated in front and saving ground, continued with good courage when put to punishment. PRINCE WESTEND secured racing room on the inside midway of the back stretch and then closed gamely. TIPTON could not do his mount justice when the saddle slipped. AXENTEA could not stay when put to a drive. The others were outrun.

EIGHTH RACE—One and one-quarter miles. Purse, $800; claiming. For 3-year-olds and upward. Start good from gate. Won driving; place, same. Went to post at 5:00. Off at 5:00½. Winner, W. I. Newmarch's ch. f. (4), by Bright Knight—My Dear. Trained by F. Gilpin. Value to winner, $625; second, $100; third, $50; fourth, $25. Time, 0:24, 0:49 1-5, 1:15, 1:42 2-5, 2:08 3-5.

Horses	Wgt.	Post	St.	¼	½	¾	Str.	Fin.	Jockeys	Straight
BRIGHT BEAUTY	110	2	3	5	5	3^{2}	2^{h}	1^{h}	Madeley	$3.60
OLAMAY	108	3	5	3^{2}	$2^{1½}$	2^{h}	1½	$2^{1½}$	Tipton	1.80
DAILY NEWS	108	5	2	1^{2}	1^{1}	1^{1}	3½	3^{3}	Lowry	2.40
PELHAM	108	1	1	4^{1}	3^{h}	4^{3}	4^{2}	4^{3}	Kurtsinger	6.20
ROYAL DURBAR	108	4	4	2^{h}	4^{nk}	5	5	5	Gilbert	49.90

SCRATCHED—Pro Bono.

Two-dollar mutuels paid—BRIGHT BEAUTY, $9.80, $3.60, $2.20; OLAMAY, $3.00, $2.10; DAILY NEWS, $2.40.

BRIGHT BEAUTY, allowed to settle in her stride, went to the outside when reaching the leaders, came determinedly under intermittent punishment and was up in the last sixteenth. OLAMAY, hurried around her company at the first turn, raced DAILY NEWS into defeat and then fought it out with excellent courage. DAILY NEWS, steadied in front and saving ground, held on well when challenged. PELHAM weakened after a brief bid in the last half mile. ROYAL DURBAR could not stay when urged.

W. & L. Shifts Backfield In Drills

Tilson Fails to Reveal His Offensive Plans for Kentucky Game.

LEXINGTON, Va., Oct. 18 (Spl.).—Shifting of Washington and Lee backfield combinations leaves those who have been watching the Generals practice sessions this week completely in the dark as to what offensive strategy Coach Tex Tilson plans to spring on Kentucky Saturday in Roanoke, Va. Tilson himself is not revealing what he has in mind.

First indications were that the Generals might open up with a speed attack in an attempt to catch the slower Wildcats flat-footed, but the appearance of both sophomore fullbacks, Frank Simmons and Jack Bailey, in the same combination has thrown doubt on this idea. These two men are the heaviest backs on the Washington and Lee squad; both are excellent blockers and have been coming along fast in line plungers.

A speed attack, however, would call for the use of such men as the veteran halfbacks, Joe Sawyer and Sam Mattox, together with the General's two small but fleet-footed quarterbacks, Bill Seaton and Sam Todd, or the larger but equally fast sophomore, Joe Arnold, who called signals in the Yale and William and Mary games.

Sportsmans Park Entries.

(Associated Press.)

FIRST RACE—Six and one-half furlongs; purse, $500; claiming; for 2-year-old maidens.

1 Patsy Laura....107	7 Beech Tree....107
2 Cedo....110	8 Rich Phil....110
3 Black Peter....110	9 Ch. Geronimo..110
4 Brilliant Baby..107	10 Dolice....107
5 Civil....110	11 Betty U....108
6 Susan Slick....107	12 Lisheen....110

SECOND RACE—Five furlongs; purse, $500; claiming; for 3-year-olds and upward.

1 Maxwell D....113	10 Queen Beth....107
2 Overshady....110	11 Mac Moon....113
3 *Well Heeled....108	12 Nuhat....110
4 Betty Farrell....110	13 Infinity....113
5 Wooster Sauce..110	14 *Flag Bearer....108
6 *Old Kickapoo..108	15 Crash....113
7 Parade Rest....110	16 Tennywood....113
8 Keaton....105	17 L. E. Komorous.110
9 *Allens....105	18 Mentality....110

THIRD RACE—Five furlongs; purse, $500; claiming; for 3-year-olds and upward.

1 *Uforme....105	10 *C'nselor Billy.108
2 Lessing....113	11 *Glove....105
3 Fate's Fancy....107	12 Silver Wave....110
4 Jacob's Ladder.110	13 Tombereau....113
5 Alma S....107	14 Bad Axe....113
6 Britlon....107	15 *Get Ready....105
7 Premeditate....110	16 Play Ball....113
8 Lillian Tobin....110	17 *Wise Eddie....108
9 Demagogue....110	18 Ella Bank....110

FOURTH RACE—One mile and 70 yards; purse, $600; claiming; for 3-year-olds and upward.

1 Fr'k Grossman.112	7 Anita Ormont..109
2 Printemps....103	8 Vagabond....118
3 Bob Weidel....112	9 Ultra Marine..109
4 Jack Biener....115	10 Inferno Lad....112
5 Ogee....109	11 *Essie....107
6 Highest Point..115	

FIFTH RACE—Seven furlongs; purse, $600; claiming; the Garfield Park; for 2-year-olds.

1 Copain....110	7 *Eurydice....99
2 Miss Flip....107	8 Cabotin....115
3 *Husker H....108	9 Gertie C....110
4 Bright Penny....104	10 Silva....110
5 Social Service..110	11 Six Bells....110
6 Monty M....110	12 Fire Star....104

SIXTH RACE—One mile and 70 yards; purse, $600; claiming; for 3-year-olds and upward.

1 Limbus....115	7 Tryandagain....109
2 Belle Weidel....109	8 Nazdar....112
3 Phantom Rock..112	9 *Blanket Bay....110
4 Sporting Lady..112	10 Kingpin....112
5 Temple Dancer.106	11 Keen Prince....106
6 Backw'd Never.103	

SEVENTH RACE—One mile and 70 yards; purse, $500; claiming; for 3-year-olds and upward.

1 Yargee....107	10 Aurica....109
2 Flying Flynn....103	11 Red Fellow....103
3 Ruth Jelinek....100	12 Haramzada....109
4 Dispatcher....109	13 Nimble Jack....112
5 *Bag Smasher..10[illegible]	14 Plum Orchard.100
6 Yarrow....103	15 Money Musk....109
7 Chokoloskee....112	16 Sunchen....109
8 *First Regiment.98	17 Western Night.109
9 Fair Boy....109	18 Amer'n Queen..109

*Apprentice allowance claimed.
Weather, clear; track, fast.

Dufferin Park Entries

(Associated Press.)

FIRST RACE—About 5 furlongs; purse, $700; claiming; for 2-year-olds.

1 Axle Lass....101	6 Corduroy....108
2 *Fascinator....103	7 Sass....101
3 Sunny Don....96	8 Peace Treaty....106
4 Westy's Butler.104	9 Sir Ronald....101
5 Masque Mar....106	10 Ashport....106

SECOND RACE—About 5 furlongs; purse, $700; claiming; for 3-year-olds and upward (Canadian foaled).

1 Prince Rupert..101	6 Candy Pot....108
2 Maggie Love....105	7 *Old Fashioned 96
3 Marvey Hall....105	8 Mish Mash....103
4 Match Girl....101	9 Carhan Queen.109
5 Lady W'thmore.101	10 Capt. Somers....105

THIRD RACE—Six and one-half furlongs; purse, $700; claiming; for 3-year-olds and upward.

1 Even Stephen..108	6 Fed. Reserve....109
2 Playing....106	7 Semester....113
3 Len Sweep....106	8 Sorcery....106
4 Caryldon....106	9 *Hidden City....94
5 Fair Charter....106	10 Stormer....105

FOURTH RACE—Seven furlongs; purse, $800; claiming; for 3-year-olds and upward.

1 Lace Shawl....106	6 Archwood....105
2 *Upset Lad....104	7 Strenuous....102
3 Fatalist....106	8 Eleusagon....106
4 Irish Pearl....106	9 Cyrano....105
5 Steponit....106	10 *Elkhart....101

FIFTH RACE—One and one-sixteenth miles; purse, $800; claiming; for 3-year-old and upward (Canadian foaled).

1 Attic Bird....103	6 Kitling....103
2 Logwood....103	7 Sisinbad....103
3 Wee Toddler II.103	8 Bethankful....106
4 *Tout Feu....102	9 *Khaki John....94
5 *Lost Spirit....94	10 *Mt. Glen....98

SIXTH RACE—One and one-sixteenth miles; purse, $800; claiming; for 3-year-olds and upward.

1 Bylona....109	6 *Tr. Sentiment..99
2 Piecemeal....105	7 Double Dare....105
3 Poet's Dream....105	8 Aspin Smile....109
4 Powder Monkey.109	9 Locara....109
5 Hogarty....105	10 Southard....110

SEVENTH RACE—One and one-sixteenth miles; purse, $800; claiming; for 3-year-olds and upward.

1 Mrs. Foster....109	6 Merid. Queen....106
2 *Indian Dance..100	7 Spanish Light....111
3 Suspicious....105	8 Zion....105
4 Yellow Metal....105	9 Friendly Ways..105
5 Golden Play....105	10 Mainsheet....105

*Apprentice allowance claimed.
Weather, clear; track, fast.

LAUREL RACES
OCTOBER 3 to OCTOBER 31 INCLUSIVE
Thirty Minutes to Track by Special B. & O. R. R. trains leaving Union Station, Washington, at 12:15 and 12:40 P. M.
FIRST RACE AT 1:30 P. M.
General Admission Inc. Tax $1.65

LAUREL RACES
Busses Leave
1416 F St. N.W.
12:30 P. M.
Round Trip, $1.00
Phone National 1075
The Capital Traction Co.

— LAUREL —
—Plenty of Seats.
FARE, 75c ROUND TRIP
De Luxe Coaches leave daily from our terminal, 1419 North Capitol St. N.W. Leaving from vacant lot on Eye St. bet. 13th and 14th N.W. at 12:30 P. M. FREE—Park your car in our garage until your return.
PHONE POT. 4811.
JAMES IS STILL ON THE JOB.

Judges Visit Private Tunnel To Reichstag

Fire, Trial Turns to Exit Incendiarists Are Said to Have Used.

Berlin, Oct. 18 (AP).—An underground passage from the Reichstag Building to Minister Hermann Wilhelm Goering's official residence figured prominently in the Reichstag fire trial, today as the court sought to disprove "Brown Book" charges against Hitlerites.

One hundred newspapermen, including representatives of the foreign press, filed through the stuffy, narrow corridor, which entered the news on February 28, the day after the blaze, when an official report said the incendiaries might have escaped through it.

The "Brown Book"—published by a commission headed by the British Lord Marley and containing lists of alleged Nazi wrongdoings—declared the passage was used by storm troopers during the fire, for which five men are on trial.

After a night watchman testified today that nobody used the subterranean way just before the blaze, the six red-robed judges and then the journalists inspected it.

The passage ended in the Reichstag engine plant, with a single doorway leading off to the house of Capt. Goering, the Premier of Prussia and national minister without portfolio. An aperture, through which the watchman said he could hear every sound made in the passage in his room, was pointed out carefully.

A witness, Paul Bogun, testified a man he saw running from the Reichstag door the night of the fire was one of the three Bulgarian defendants, Blagoi Popoff, but admitted he had not seen the defendant's face.

Popoff thereupon exclaimed: "I am sure everybody present is convinced that this man is lying."

The Bulgarian denied he had anything to do with the incendiarism.

Medical Students Hear Dr. Cort This Morning

Dr. W. W. Cort, professor of helminthology in the School of Hygiene and Public Health at Johns Hopkins University, will address George Washington University medical students at 11 o'clock this morning. He will discuss "Recent Developments in the Knowledge of Hookworm Disease."

His lecture is the second in a series sponsored for medical students by the Smith-Reed-Russell Society.

Construction First Feels Trade Trend

Continued from Page 15.

ing of the postwar depression and the return of prosperity.

1925-1926 Peak Years.

Building continued at an increasing rate, culminating in 1925-1926 as to residential construction. Then reaction set in, with building of all kinds at low ebb.

Now obsolescence, fires and increasing population are again laying the base for reviving demand.

Allied to the construction industry is the whole real estate business in its broadest sense. This has social aspects of the greatest importance, of which the financial phase is by no means the least.

Home ownership always has been an integral part of the general scheme of life in the United States. Land, whether unimproved or with buildings, and mortgages secured by real estate provide the most widespread form of investment for the people of this country, both directly and through the massed savings represented by insurance, building and loan or savings deposits. The importance of this investment is shown by the fact that the total indebtedness standing against urban real estate in the United States in the form of mortgages, bonds or other forms of loans or securities, is estimated at approximately $30,000,000,000.

Slum Clearance Involved.

Among the other social aspects of the real estate and construction industries are the great problems of home ownership, improved housing facilities, slum clearance, transportation, city planning, roads, parks and many lesser but important esthetic or utilitarian features.

Revival of building activity is dependent upon a combination of needs, desires, purchasing power and credit. Because of its widespread ramifications and its volume in times of extended construction activity, it is of the greatest importance in the industrial, commercial and financial life of the Nation.

In Washington there are features of particular interest in addition to those of Nation-wide import.

Washington a City of Homes.

Washington is characteristically a city of homes. It has a stable and growing population, which is dependant mainly on a stable and increasing activity—the Federal Government. On account of this permanent source of employment, the population and its earning power do not suffer in depressions to the same extent as in cities dependant on the activities of great industries or the volume of commercial and financial transactions.

In view of the national importance of real estate and construction and the particular interest of residents of the District of Columbia resulting from the special conditions prevailing in this city, The Washington Post will carry in succeeding issues a series of interviews with prominent local representatives of real estate, construction, architecture, governmental activities and finance. These will deal with many important phases of needs, costs, credit and other important features of the building situation, past, present and future.

Tomorrow—George O. Vass comments on the soundness of first mortgages on Washington real estate.

Gasoline Alley — A Woman's Privilege

The Post's Daily Legal Record

Wednesday, October 18, 1933.
Court of Appeals.
No session; adjourned from day to day.

District Supreme Court.
Assignment Commissioner's Office.
Assignment for Thursday, October 19.
Law Cases.

No. 352. Wheeler vs. Porter. Attys., A. W. Scott, E. G. Hubert—O'Shea, Burnett, Goldstein.
No. 150. Jullien vs. F. H. Smith Co. Attys., H. S. Barger—C H. Syme.
No. 359 Bromwell vs Auth et al. Attys., G. S. Paregol, H. M. Welch, S. V. Gusack—T. E. Lodge, M. M. Doyle.
No. 14. Broderick vs. U. S. Attys., Lamar & Fennell—W. M. Shea.
No. 193. Olds vs. Langley. Attys., A. L. Newmyer—A. F. Canfield.
No. 286. Murphy vs. Moffett. Attys., A. F. Canfield—Welch, Daily & Welch.
Nos. 132, 134. Selby vs. S. Kann Sons Co. Attys., F. B. Rhodes, C. B. Rhodes, C. M. Johnston, B M. Coleman—Frost, Myers & Towers.
No. 82966. R. R. Credit Corp. vs. Fruit Growers Express Co. Attys., D. Willard, jr., R. H. Wilmer, D. L. Hatch—C. H. Richmond, J. J. Carmody. (Demurrer.)
No. 82375. Hartford Accid. Indem. Co. vs. Harmon Engineering Co. Attys., H. W. Wheatley, W. C. English, J. E. Shifflette—McCracken & Lee; Hamilton & Hamilton; J. A. Carey; G. C. Ober.
No. 166. Clark et al vs. Brisker. Attys., L. M. Denit—J H. Burnett
No. 155. Scott vs. Indep. Taxi Owners Assn. Attys., J. C. Turco—A. D. Smith.
No. 329. Herfurth vs. U. S. Attys, Douglas, Obear & Douglas—U S. Atty.
No. 73955. Lyons vs. U. S. Attys., R. H. McNeill, W. E. Miller—W. M. Shea. (Motion for new trial.)
No 75189. Pilzer vs. Cohen. Attys., Tepper & Blanken—P. Wagshal. (Oral examination of garnishee.)
No. 15. Banks vs. U. S. Attys., L. Q. C. Lamar—J. W. Wood.
No 282 Kapneck vs Hall. Attys., L. B. Arnold—H. M. Goldstein.
No. 366. Finkelstein vs. Barnard et al. Attys., J. L. Krupsaw—E. L. Sheehan, P. S. Bright, O. P. Mast.

Equity Cases.

No. 53612. Manufacturers Trust Co. vs. Mayflower Hotel. Attys., Douglas, Obear & Douglas—Leahy, Toland, Ross, Colladay, Wheatley, Sanders, J. L. Smith
No. 183. Lewis vs. Lewis. Attys., Benjamin Prager—C. W. Peckham, B. M. Wise.
No. 186 Miles vs. Miles. Attys., R. Neudecker, J. M. Boardman—A. A. Stern, A. Lyman.
No. 620. Kennedy vs. Gilmore. Attys., E. M Cox, J. P. Jones—A. D. Smith.
No. 189. Smith vs. Smith. Attys., R. Neudecker—H L. McCormick.
No. 190. Armour vs. Armour Attys., M. Dunn—R. Neudecker.
No. 393. Lamb vs. Lamb. Attys., C. P. Grant—James Sherier
No. 193. Timmerman vs. Timmerman. Attys., P. Tomasello. H. S. Blackman—S. J. McCathran, jr.
No. 200. Pingry vs Coe, Commissioner. Attys., J. A. Hoffman—T. A. Hostetler.
No. 201. Connick vs. Connick. Attys., A. F. Canfield—A. C. Wardwell, L. A. Block, O'Shea, Burnett, Goldstein.
No. 203. Armel vs. Armel. Attys., Bresnahan & McKenna—R. Neudecker.
No. 205. Maxfield vs. Maxfield. Atty., B. M. Chernoff.
No. 112. Beuchert vs. Beuchert. Attys., J. M. Boardman—D. Wiener.
No. 25. Gruver vs. Gendleman. Attys., E. C. Kriz—G. S. Paregol.
No. 54942. Hartford Accid. & Indem. Co vs. Hoage et al. Attys., C. H. Doherty—W. L. Townsend, J. J. Wilson
No. 56113. Capital City Milk Producers Assn. vs. Wallace. Attys., Dodds & Burkinshaw—H. M. Stevens, J. L. Sty.

Motions Court.

Mr. Justice F. Dickinson Letts presiding; William W. Stickney, clerk.
No. 83030. D. C. to use of Structural Steel Co. vs. W. C. Briddell Co. et al.; motion for judgment denied. Attys., H. Winship Wheatley—Kelly & Nicolaides.
Nos. 81872, 81663, 81664, 81617, 81682, and 81638. Lone Star Foods, Inc., et al. vs. Mellon et al.; each case security for costs ordered. Attys., Lloyd Anderson—Edmund L. Jones, H. H. Bonda, E. C. Alward, C. Y. Morris.
No. 2875. Bankruptcy in re Harry I. Graceman; report of referee ratified. Atty., Robert L Rudolph.
No. 82654. Georgia Tile & Marble Co. vs. C. & P. Tel. Co.; A. E. Steinem, trustee, substituted for plaintiff. Attys., A. E. Steinem—George P. Hoover.
No. 10621. Lunacy in re Beulah Lee Skinner; investment authorized.
No. 46507. Sarah Agnes Scott vs. Charles E. Scott; returnable October 31. Attys., Needham C. Turnage—Whelan & O'Connell.
No. 49735. Jane C. Lockwood vs. Schlee M. Lockwood; maintenance reduced. Attys., P. B. Morehouse—W. E. Richardson.
No. 54518. Mary V. Barnhard vs. James L. Barnhard; cause dismissed. Attys., A. L. Newmyer—Harry A. Grant.
No. 55539. Highway Eng. and Constr. Co. vs. R. A. Sisson et al.; pro confesso against certain defendants. Attys., W. L. Townsend—Milton Strasburger, John D. Sadler.
No. 55385. Florence R. Tice vs. Garrison A. Tice; returnable first Friday. Attys., D. B. Groff—R. E. Gable.
No. 14729. Lunacy in re Raymond G. Donovan; investment authorized.
No. 80531. Edna M. Hamilton vs. Robert L. May; continued to October 25. Attys., William Wendell—Swingle & Swingle, G. L. Booth.
No. 55686. Henry O. Redman vs. William C. Redman; returnable October 26. Atty., Alan Albert Lyman.
No. 54919. Dudley F. King vs. National Press Bldg.; approval of lease authorized. Attys., Shieley, Faust and Wilson—W. E. Richardson.
No. 72796. Bankruptcy in re Wm. G. Galliher. Stanley P. Brewster employed as atty. for trustee. Attys., S. P. Brewster—Tobriner, Graham, Brez & Tobriner.
No. 78877. Mickey Don Marcella vs. U. S. A. and No. 80941. Namon Gaines vs. U. S. A.; cause reinstated. Attys., L. W. C. Lamar, Aubrey B. Fennell—J. W. Wood.
No. 2910. Bankruptcy in re Wm. R. Walls; reference to referee. Atty., H. H. Goldstein.
No. 2854. Bankruptcy in re Jos A. Scott, jr.; reference to referee. Atty., W. C. Sullivan.
No. 55327. Martha L. Stewart vs. Jos. F. Holland et al.; cause advanced for trial during week of October 30. Attys., Allan Fisher, Helen Prentiss—B. L. Gaskins.
No. 83182. Grace A. Thompson vs. Ind. Taxi Owners Association et al.; motion to make more definite withdrawn. Attys., A. L. Newmyer—Alfred D. Smith.
No. 54357. Ross W. Dye vs. Romeo Dye et al.; order discharging trustee. Atty., F. C. Stetson.
No. 55232. The Lubrication Co. vs. C. P. Coe; Robertson substituted by Coe. Attys., R. H. Hudson—T. A. Hostetler.
No. 55546. Aaron Bernstein vs. Wm. Bland et al. heirs of, &c.; decree establishing title. Atty., F. C. Stetson.
No. 55549. Charles Passhina vs. J. T. Dinger et al. receivers; motion to strike overruled. Attys., Jos. A. Rafferty—Sanders, Childs, Bobb and Westcott.
No. 56047. Nellie Pardine vs. Alfords Pardine; alimony and custody of children pending hearing. Attys., Nita S. Hinman—Ray Neudecker.
No. 1145. Adop. in re John Hawley; decree legalizing adoption. Atty., Jos. A. Rafferty.
Assignment for Thursday, October 19:
No. 82626. Wilson vs. Metropolitan Life Insurance Co. Attys., Bell, Whitman—Minor, Gatley & Drury.
No. 52815. Walling vs. Walling; rule.
No. 55995. Saunders Co. vs. Shapiro et al.; rule.
No. 82418. Barclay vs. Snyder. Attys., Minor, Gatley & Drury—Lambert, Morgan.
No. 53136. Thompson vs. Sternberg; rule.
No. 54444. Pach vs. Washington Savings Bank. Attys., Wolf, Fleishman, Merillat—Whiteford, Marshall & Hart.
No. 56268. Young vs. Solomon; rule.
No. 83096. Ex rel. Moore vs. Radio Commission; rule.
No. 75189. Alpert & Pilyer vs. Cohen. Attys., Tepper & Blanken—Wagshal.
No. 53290. Crowell vs. Crowell; rule.
No. 82814. Federal Acceptance Corporation vs. Gore. Attys., Halper—Ottenberg.
No. 54691. Herndon vs. Herndon; rule.
No. 55424. Aetna Surety Co. vs. Suburban Construction Co. Attys., Wheatley, Hinton—Stohlman.
No. 50701. Currier vs. Currier; rule.
No. 56130. Dutch Maid Laundry vs. Huler. Attys., Selby—Merrick.
No. 49290. Bladen vs. Bladen; rule.
No. 55907. Parker vs. Genessee & Wyoming Railway Co. Attys., Thompson, Ward—McKenney.
No. 50678. Crawford vs. Crawford; rule.
No. 2654. Bankruptcy in re Z. T. Goldsmith. Attys., Newmyer—Rice.
No. 51924. Wood vs. Wood; rule.

Circuit Court 1.

Mr. Chief Justice Alfred A. Wheat presiding; Harry B. Dertzbaugh, clerk.
No. 81053. Elizabeth A. Quill vs. George E. Vass; jury sworn and respited. Attys., Sefton Darr, George Monk—F. S. Goodyear.
No. 677. State of Maryland vs. George Arone; requisition granted.

Circuit Court 2.

Mr. Justice Daniel W. O'Donoghue presiding; R. E. Lee Goff, clerk.
No. 80265. Louise T. Chambers vs. Riggs National Bank; trial resumed and jury respited. Attys., Vernon E. Lowrey, R. J. C. Dorsey—Frank J. Hogan, E. L. Jones.

Circuit Court 3.

Mr. Justice O. R. Luhring presiding; George A. Watts, clerk.
No. 80545 Wm. Bickerdyke vs. Porter Knox; judgment against plaintiff for costs. Attys., Milton Conn, G. J. Borden.
No. 45050. Estate of Edna S. Dunmire; trial resumed and jury respited. Attys., Thomas M. Baker—Joseph T. Sherier, C. V. Imlay, J. R. Reed.

Circuit Court 4.

Mr. Justice James M. Proctor presiding; J. Wesley Gardner, jr., clerk.
No. 79414. Clara W. Chapline vs. Ination of garnishees resumed and continued to Thursday. Attys., Lester Wood, Elmer T. Bell—William E. Leahy, Alfred D. Smith.
No. 79281. John E. Parrish vs. U. S. A.; hearing on disagreement allegation had and submitted. Attys., Robert H. and George H. McNeill—John W. Wood.

Equity Court 1.

Mr. Justice Jennings Bailey presiding; Russell P. Belew, clerk.
No. 53952. Creole L. Sweeney vs. Thomas J. Sweeney; decree for limited divorce. Attys., Casteel & King—Lester Wood.
No. 53989. Carl R. Nolte vs. Elizabeth W. Nolte; hearing begun and continued to Thursday. Attys., Burnita S. Matthews—Ellis P. Block, Frank de Nunzio.
No. 80951. Balla M. Hofer vs. Modern Restaurant Co.; motion for new trial to be submitted by October 30. Attys., L. J. Ganse et al.

Equity Court 2 and District Court 1.

Mr. Justice Jesse C. Adkins presiding; Williams F. Lemon, clerk.
No. 53108. Anna P. Scrivener et al. vs. Luther A. Swartzell, trustee, et al.; hearing resumed and continued to Thursday. Attys., C. T. Clayton, E. H. McLachlen—H. F. Woodward, Bates Warren, Syme & Syme, King & Nordlinger—D. T. Wright, A. B. Duvall, G. C. Shinn, R. P. Barnard, Peelle & Lesh, G. W. Offutt, R. H. Snyder.
No. 54227. John McKnight Storrow vs. Concord Club; statement of evidence signed. Attys., E. C. Brandenburg, L. M. Denit—L. Q. C. Lamar, Aubrey B. Fennell.

Probate Proceedings.

Mr. Justice Jesse C. Adkins presiding.
Estate of Moy A. Foon; petition for letters of administration d. b. n., &c.
Estate of Agnes V. Gaffney; will filed, dated October 29, 1932.
Estate of John H. White; petition for probate of will and letters testamentary. Atty., C. W. Fowler.
In re Tyler E. Dennett; petition for appointment of guardian; Maybelle R. Dennett appointed guardian of the estate; bond, $1,000. Attys., Peelle & Lesh.
Estate of Ida E. Pywell; petition for letters of administration; letters of administration granted to William H. Pywell; special bond, $1,000. Atty., G. C. Shinn.
Estate of Annie M. Getz; petition for probate of will and letters testamentary; will admitted to probate and letters testamentary granted to Emil L. Getz; special bond, $1,000. Atty., A. H. Bell.
Estate of George N. Doonis; order granting letters of administration to Eustace G. Nicolopoulis; bond, $15,000. Atty., G. T. Thomaides.
Estate of Harriet T. Lipp; order admitting will to probate and granting letters testamentary to Carvalira M. Lipp; special bond, $1,000. Attys., J. J. McMahon and C. Morris.
Estate of John H. Wilke; will admitted to probate and letters testamentary granted to Gertrude F. Wilke; special bond, $2,000. Atty., C. W. Fowler.
Estate of Moy Kee Wah; letters of administration granted to Moy Yon; special bond, $1,500.
Estate of Carrelean L. Milford; petition for sale of real estate; order referring cause to auditor. Atty., J. F. Wilson.
Estate of Oscar H. Robey; order appointing Graham H. Powell guardian ad litem.
Estate of Henrietta Edelin; Fendall Coughlin appointed guardian ad litem.
Estate of Mary E. Cook; date of trial set for December 15, 1933. Attys., King & Nordlinger.
Estate of William S. Harrison; order authorizing sale of certain stock. Atty., F. Stohlman.
In re Marion M. L. Hodge; petition for an allowance; order authorizing same. Atty., H. T. Jones.
In re Shirley A. Brown; sale of minor's real estate authorized. Atty., H. J. Kane.

Criminal Court 1.

Mr. Justice Peyton Gordon presiding; William B. Adkins, clerk.
No. 53732. U. S. vs. Cephas Pendergrass; assault with dangerous weapon; nolle prosequi entered.
No 53734. U. S. vs. Lucille Oliver; assault with dangerous weapon; trial resumed; verdict not guilty.
No. 53344. U. S. vs. Leo J. Moran; grand larceny; plea guilty entered. Atty., F. Joseph Donohue.
No. 53602. U. S. vs. Leo J. Moran; 826-b D. C. code; nolle prosequi entered.
No. 53624. U. S. vs. Beatrice Howard; assault dangerous weapon; jury sworn; verdict guilty. Atty., Octave Bigoness.
No. 53623. U. S. vs. Percy N. Johnson and James Campbell; assault dangerous weapon; jury sworn and respited until tomorrow.
No. 52313. U. S. vs. Joseph James Jackson, Irvin Murray and Ralph Edward Holmes; first-degree murder each; mandate of Court of Appeals affirming judgment of Sup. Court of D. C. presented.
Assignment for Thursday:

Trials.

U. S. vs. Percy N. Johnson, James Campbell; Carl M. Marshall; Edward Johnson; Frank M. Smith; Herbert Beckwith; John C. Bradley; Harry L. West; Frank Jordan; Walter Davis; Milton B. Cureton; Willie Leo Walls; Parren Woodland; Warren Woodland; Richard McBriff, Barron Richardson.

Criminal Court No. 2.

Mr. Justice Joseph W. Cox, presiding; Richard J. Kirland, clerk.
No. 53521. U. S. vs. Mabel Goodwin; assault dangerous weapon; plea guilty entered to simple assault; referred. Atty., Bart Clines.
No. 53568. U. S. vs. Edward A. Jackson, Frank Jones; assault dangerous weapon, each; nolle prosequi entered. Atty., A. L. Hawken and H. F. Hawken.
No. 53584. U. S. vs. Earl Pannell, Ada Mae Bryant, Sadie Reed; violation sec. 37, U. S. Penal code; trial resumed; cause given to jury. Attys., Geo. Rose, Richard L. Merrick and Julian Brown Venesky.
Assignment for Thursday:

Trials.

U. S. vs. John Dallas Lawrence; Myrtle Kinard; Daniel H. Johnson; Rhodiah A. Taylor, jr.; Sylvan P. Taylor, Kenneth V. Woolridge; Richard Adams.
Indictments returned Wednesday, October 18:
Andrew G. Butler, &c., Warren E. Halfpap, Charles McCleary, Arthur Blanchard and Charles Watkins, joyriding and grand larceny; Elizabeth Randolph, Alfred L. Raymer, Melvin L. Price, Russell S. Slater, Marie G. Hall and Chas. E. Gosnell, grand larceny; Jerry Graves, housebreaking; Geo. R. Prentice and George F. Butler, housebreaking and larceny; Walter H. Peary, assault intent to commit robbery; Frank Scott, Maurice Shelton, Murray W. Ziegler, Sherman Wilson and Earl Thompson, robbery; Robert Patterson, Mable Liberty, Wm. D. Stultz, James Page and Robert Page, Mary Queen, assault dangerous weapon; Lucie R. Pollard, embezzlement; Charles A. Carpenter, &c., Harry F. Freund, forgery and uttering; Henry Leroy Johnson, manslaughter; John J. Washington, &c., Mary Irene Bucolo, murder first degree.
Ignored—Ray D. Sisk, joyriding; Junius H. Anderson and Frank W. Mays, housebreaking and larceny; Joseph O. Dorsey, robbery; Maud Jones, George Dixon, Dewitt Wilson, assault dangerous weapon; Joseph Johnson, carnal knowledge; Tilman F. Brittain, seduction; Howard A. Whitler, violation 851-b code; Geneva Lee and Walter Slade, homicide.

Lawsuits.

No. 83323. Lucy Lewis vs. Sanitary Grocery Co.; damages, $25,000. Atty., Franklyn Yasmer.
No. 83324. Anna Rosenberg vs. Leonard P. Walsh; damages, $25,000. Atty., A. L. Newmyer.
No. 83325. Anna Rosenberg vs. Joseph B. Walsh; damages, $25,000. Atty., same.
No. 83326. Beatrice Farrell vs. Marjorie W. Johnson; damages, $25,000. Attys., Leo A. Rover and Martin F. O'Donoghue.
No. 83327. U. S. ex rel. The National Life & Accident Insurance Co. vs. Guy T. Helvering, Commissioner of Internal Revenue; mandamus. Bramhall & McCabe.

Mechanics' Liens.

No. 16415. M. A. Lightfoot vs. Sarah Ellen Hackett et al.; lot 832, square 3070, 317 V st. nw.; $150.
No. 16416. E. J. Febrey, &c., vs. Milton Kloeppinger et al.; lots 55 and 56, square 111, &c.; $176.85.

Docketed Judgment.

No. 2974. Bertha Ginberg vs. Charles Rice; judgment, Municipal Court, $1,000. Attys., A. M. Schwartz and Louis Ginberg.

Equity Suits.

No. 56314. Cheepcheck Co., Inc., vs. Conway P. Coe, Commissioner of Patents; letters patent. Atty., R. E. Barry.
No. 56315. Wm. H. Thies vs. Robert J. Hoag et al.; injunction, &c. Atty., H. Clay Espey.
No. 56316. Anna Watson, &c., vs. Fred Buford et al.; judgment creditor's bill, &c. Atty., Philip Wagshal.
No. 56317. Stella E. Scott vs. Wm. F. Scott et al.; absolute divorce. Atty., H. P. Kennedy.
No. 56318. Roman Taylor vs. Edna Lee Taylor; to annul marriage. Atty., J. H. Wilson.
No. 56319. E. I. duPont de Nemours & Co. vs. Commissioner of Patents; letters patent. Atty., C. H. Biesterfeld.
No. 56320. Margaret E. Sipperley vs. Elliott H. Sipperley; limited divorce. Atty., Bart Clines.
No. 56321. Marie Chivard vs. George R. Chivard; absolute divorce. Atty., Chas. W. Peckham.

Ship Movements

At New York.
Sail Today.
Scanmail, for Copenhagen.
Olympic, for Cherbourg.
Sail Tomorrow.
American Banker, for London.
Paris, for Havre.
Westernland, for Southampton.
Statendam, for Plymouth.
Samaria, for Plymouth.
Reported by Radio.
Washington, from Hamburg; due at pier 61, North River, today.
Vulcania, from Trieste; due at pier 97, North River, today.
Berengaria, from Southampton; due at pier 54, North River, tomorrow.
Scanpen, from Copenhagen; due at pier 95, North River, tomorrow.
Bremen, from Bremen; due at Fifty-eight street, Brooklyn, Saturday.

Band Concert.

U. S. Soldiers' Home Band.
Stanley Hall, 5:30 p. m.
March, "Arms of America" .... Pryor
Overture, "Benvenuto Cellini" .... Berlioz
Ballet suite, "Salambo" .... Arends
(1) Introduction.
(2) Danse des Kabires.
(3) Dance des Salambo.
(4) Danse des Serpents.
(5) Dance of the Savages.
Scenes from musical comedy, "After the Girl" .... Rubens
Characteristic, "Auntie Skinner's Chicken Dinner" .... Morse
Waltz song, "Erin is Calling" (request) .... Ager
Finale, "Chimes of Liberty" .... Goldman
"The Star-Spangled Banner."

AUCTION SALES

TUESDAY, OCTOBER 24, 1933—
THOMAS J. OWEN & SON, Auctioneers, 1431 Eye Street Northwest.

TRUSTEE'S SALE OF VALUABLE REAL ESTATE, BEING A TWO-STORY BRICK DWELLING, CONTAINING SIX ROOMS AND BATH, KNOWN AS 714 FAIRMONT STREET NORTHWEST.

By virtue of a certain deed of trust recorded in Liber No. 5703, at folio 496, of the land records of the District of Columbia, and at the request of the party secured thereby, the undersigned will sell at public auction in front of the premises on TUESDAY, THE TWENTY-FOURTH DAY OF OCTOBER, 1933, AT THREE O'CLOCK P. M., the following-described land and premises situate in the District of Columbia, and being lot numbered one hundred and thirty-one (131), in square numbered twenty-eight hundred and eighty-four (2884), in the subdivision made by Harry A. Kite as per plat recorded in Liber No. 79, folio 183, of the records of the office of the Surveyor for the District of Columbia.

TERMS OF SALE: Said property is subject to a deed of trust securing an indebtedness of $3,500, and said property will be sold subject to said deed of trust indebtedness. Also to unpaid interest on the above trust and to all unpaid taxes, regarding which items details will be furnished at the time of sale. All cash over and above said deed of trust. A deposit of $250 will be required at the time of sale. All conveyancing, recording, revenue stamps, &c., at the cost of the purchaser. Good title or no sale. Terms of sale to be complied with within thirty (30) days from day of sale, otherwise deposit will be forfeited and the property resold at risk and cost of defaulting purchaser after five (5) days advertisement of such resale in some newspaper published in Washington, D. C.

WILLIAM P. BENSON,
Surviving Trustee,
925 15th Street N.W.
P.—Oct.11,13,16,17,18,19,20,21,23,24.

WEDNESDAY, OCTOBER 25, 1933—
THOS. J. OWEN & SON, Auctioneers, 1431 Eye Street Northwest.

TRUSTEES' SALE OF VALUABLE SEMI-DETACHED BRICK RESIDENCE KNOWN AS 610 SOMERSET PLACE NORTHWEST, WASHINGTON, D. C., CONTAINING SIX ROOMS AND BATH, WITH BUILT-IN GARAGE.

By virtue of a certain deed of trust duly recorded, in liber No. 6607, folio 325 et seq., of the land records of the District of Columbia, and at the request of the party secured thereby, the undersigned trustees will sell, at public auction, at the office of the auctioneer, on WEDNESDAY, THE TWENTY-FIFTH DAY OF OCTOBER, A. D. 1933, AT ONE O'CLOCK P. M., the following-described land and premises, situate in the District of Columbia, and designated as and being lot numbered thirty-four (34) in square numbered thirty-one hundred and ninety-eight (3198), in Wardman & Bones' subdivision, as per plat recorded in the office of the surveyor for the District of Columbia in liber 76 at folio 107.

TERMS: Sold subject to a prior deed of trust for $4,000.00, further particulars of which will be announced at time of sale; the purchase price above said trust to be paid in cash. A deposit of $500.00 required. Conveyancing, recording, &c., at purchaser's cost. Terms to be complied with within thirty days, otherwise deposit forfeited and the property resold at the discretion of the trustees.

HENRY J. ROBB,
CHARLES E. CONNER,
P—oc13,16,19,23,25 Trustees.

Thomas Dowling & Co., Auctioneers.

Auction Sale of Storage Furniture at Smith's Storage Warehouse No. 1313 You St. N.W.

On Friday, Oct. 20, 1933
AT 10:30 O'CLOCK A. M.

Desirable Furniture, Consisting of Davenport, Living Room Sets, Dressers, Chiffoniers, Beds, Springs, Mattresses, Pillows, Bedding, Chairs, Rugs, Carpets, Silver, China and Glassware, &c., &c. Attend this sale.

L. L. PERKINS
WILL BOND YOU.
United States Fidelity & Guaranty Co.
Phone National 0913. 1415 K St. N.W.

AUCTION SALES

(Continued.)

MONDAY, OCTOBER 30, 1933—
THOS. J. OWEN & SON, AUCTIONEERS, 1431 Eye Street Northwest.

TRUSTEES' SALE OF VALUABLE SEMI-DETACHED BRICK RESIDENCE CONTAINING SIX ROOMS AND BATH, LOCATED AT 813 TUCKERMAN STREET NORTHWEST, WASHINGTON, D. C.

By virtue of a certain deed of trust duly recorded in liber No. 6313, folio 126 et seq., of the land records of the District of Columbia, and at the request of the party secured thereby, the undersigned trustees will sell at public auction in the office of the auctioneer, on MONDAY, THE THIRTIETH DAYY OF OCTOBER, A. D. 1933, AT ONE O'CLOCK P. M., the following-described land and premises, situate in the District of Columbia and designated as and being lot numbered fifty (50) in the subdivision of lots made by Harry Wardman, Thomas P. Bones and H. La Fay Corwin in square numbered twenty-nine hundred and seventy-six (2976), as per plat recorded in the office of the surveyor for the District of Columbia in liber 89, at folio 20.

TERMS: Sold subject to a prior deed of trust for $4,000.00, further particulars of which will be announced at time of sale; the purchase price above said trust to be paid in cash. A deposit of $500.00 required. Conveyancing, recording, etc., at purchaser's cost. Terms to be complied with within thirty days, otherwise deposit forfeited and the property may be advertised and resold at the discretion of the trustees.

JAMES D. HOBBS,
HOWARD A. BURNS,
P.—oc19,21,23,25,27,30. Trustees.

PUBLIC NOTICES

COMMISSIONERS, D. C., WASHINGTON. October 18, 1933. Ordered: That the Police Regulations and Traffic Regulations of the District of Columbia be and the same are hereby amended insofar as they are inconsistent with the following order, No. 1196, of the Public Utilities Commission of the District of Columbia: Public Utilities Commission of the District of Columbia. Order No. 1196. October 12, 1933. In the matter of Regulations Governing the Operation of Passenger Vehicles for Hire Having a Seating Capacity of Less Than Eight (8) Passengers. P. U. C. No. 3013-14. Amended orders Nos. 1059, 1093, 1114 and 1163. By the Commission: Under and in accordance with the provisions of paragraph 31 (d) of the act approved July 1, 1932, entitled "An Act to Amend Section 7 of an Act Entitled 'An Act making appropriations to provide for the government of the District of Columbia for the fiscal year ending June 30, 1903, and for other purposes,' approved July 1, 1902, and for other purposes," and such authority as is conferred by law, it is ordered: (1) That the following taxicab stands be abolished: No. 41. South side of Rhode Island avenue northwest, beginning 22 ft. east of east curb line extended of Ninth street and extending east 30 ft.; 2 cabs. No. 81. South side of North Carolina avenue southeast, beginning 48 ft. west of west curb line of Eleventh street (25 ft. west of stop sign) and extending west 60 ft.; 4 cabs. No. 105. South side of H street northwest, beginning 20 ft. west of west curb line of Fifth street and extending west 75 ft.; 5 cabs. No. 132. South side of H street northwest, beginning 167 ft. west of west curb line of Sixth street and extending west 45 ft. (9 ft. east of entrance to "Call Carl, Inc."); 3 cabs. No. 152. North side of Pennsylvania avenue southeast, beginning 35 ft. east of east curb line extended of Thirteenth street (12 ft. east of fire hydrant) and extending east 30 ft.; 2 cabs. No. 176. North side of R street northwest, beginning 23 ft. east of east curb line of Sixteenth street and extending east 45 ft.; 3 cabs. (2) That the descriptions of taxicab stands Nos. 7 and 108 be changed to read as follows: No. 7. In front of the Post-office Building on the south side of Pennsylvania avenue northwest between Eleventh and Twelfth streets, the south end of the stand to be parallel with and 30 ft. north of the curb line in front of the building, beginning 25 ft. east of the east curb line extended of Twelfth street and extending east 60 ft.; 7 cabs parked abreast and facing north. No. 108. East side of Sixteenth street northwest, beginning 20 ft. north of north curb line of V street and extending north 85 ft. (9 ft. south of south driveway to the Roosevelt Hotel); 6 cabs. (3) That the following taxicab stands be established: No. 41. North side of Q street northwest, beginning 30 ft. west of west curb line of Ninth street and extending west 90 ft.; 6 cabs. No. 81. East side of Eleventh street southeast, beginning 50 ft. north of north curb line of East Capitol street and extending north 60 ft.; 4 cabs. No. 105. South side of B street southwest, beginning 103 ft. west of west curb line of Thirteenth street and extending west 50 ft.; 3 cabs. No. 132. West side of Connecticut avenue, beginning 10 ft. north of fire hydrant south of the apartment entrance to the Dupont Circle Apartment and extending north 60 ft.; 4 cabs. (4) That this order take effect immediately. By the Commission: (A true copy.) JAMES L. MARTIN, Executive Secretary. By the Board of Commissioners of the District of Columbia: DANIEL E. GARGES, Secretary to the Board. Approved by the Joint Board: JOHN C. GOTWALS, Chairman.

LOST 1

COIN PURSE—Containing $60 and card; on Potomac Park car, bet. 2127 Calif. and Eye. Reward. 2127 California nw., Apt. 810, after 5.

SCARF—Red fox; Sunday morning, between New Jersey ave. and 3rd st. nw. Reward. Call EMerson 4222.

WEDDING RING—Engraved Semper Fidelis, 1914. Reward. Lost and Found Department, Mayflower Hotel.

FOUND 2

FOR ARTICLES LOST
IN DIAMOND CABS:
Call Lost and Found Dept., North 2868.

PERSONALS 3

ALTERATIONS—All kinds; ladies', men's clothes; will call. 2707 11th st. nw.; Col. 1609.

CHAMBERS CO.
One of the largest Undertakers in the World.

ALCO rubs, infra ray, elec. treatments; your residence or hotel. NO. 2209.

AT YOUR HOME—Fur and cloth coats remodeled in latest fashion by expert; city refs.; $3.50 per day. NAtional 0884. Sunday or mornings before 8 a. m.

DEAR PUBLIC: Would you like a "LIFE-SIZE" well-finished portrait drawn by a skilled artist? Pose one hour; results guaranteed; only $5; appointments. No. 8368.

CASH FOR GOLD, watches, diamonds, jewelry, antiques, silver, pawn tickets. Livingston, 1404 N. Y. ave.; ME. 9264.

DRAPERIES, curtains, slip covers; made using your material; shop experience; reas. Emily North, At. 2163.

ELECTRO-COAGULATION of tonsils; no hospitalization. Pot. 4480, Dr. M. Bolkhardt, 2100 Massachusetts ave. nw.

GENTLEMEN ONLY; massage; estb. N. Y. City masseur; best refs. NAt. 5058.

GLOVE RENOVATING—Repaired by machine stitch; gloves cleaned. French process. Southern Steles Co., 613 12th nw.

AUCTION SALES

(Continued.)

THOS. J. OWEN & SON, AUCTIONEERS
1431 EYE Street Northwest

WASHINGTON BOARD OF TRADE "RENOVIZED HOME" AT AUCTION

By direction of the Washington Board of Trade, we will sell at Public Auction on the premises at the southwest corner of 14th and Pennsylvania Avenue N.W., on THURSDAY, OCTOBER NINETEENTH, 1933, AT FIVE O'CLOCK P. M., the "RENOVIZED DISPLAY HOME" being a thoroughly modernized frame dwelling containing five rooms, kitchen and bath.

Purchaser to remove improvements at their expense; said removal must be completed within ten days of sale.

TERMS OF SALE: One-fourth of the purchase price to be paid in cash; balance payable one per centum per month until paid, including interest at six per centum per annum, or one-third cash with the unpaid balance to be payable in equal installments in one, two and three years, with interest at six per centum per annum, payable semi-annually, or all cash, at the option of the purchaser. The unpaid purchase price, in either event, is to be secured by a deferred purchase money trust, secured on the house and the ground, and its improvements, upon which said house is to be located. A deposit of $250.00 required at time of sale. All conveyancing, recording, etc., at the cost of the purchaser. Terms of sale to be complied with within thirty days, otherwise deposit will be forfeited and property resold at purchaser's cost.

THOS. J. OWEN & SON, Auctioneers

PERSONALS 3

(Continued.)

GOV'T EMPLOYES and others having difficulties meeting obligations see Financial Adjustment Bu., 600 F nw., Rm. 207.

IF SUFFERING with back, muscles or nerves, Dr. Delia Ledendecker's splendid treatments will surely help you; also excellent reducing treatments. 3025 O st. nw., to 9 p. m. and Sundays.

WANTED—Sligo or Silver Spring family near school, to board child. Write, giving rates and references to Box M-52, Washington Post.

THE 24-FOUR DAY SCHOOL, Inc., 4719 Conduit rd. nw. Retarded children, kindergarten thru grades. CL. 9861.

CALL NATIONAL 4267. Our man will call at your home and give free estimates on reweaving moth holes, tears and burns.
REWEAVING SPECIALIST CO.
515 McGill Bldg. 908 G St. N.W.

1,000 BUSINESS CARDS, $2.00, to advertise our new location, we are making the above offer until November 1 only. STRATHMORE PRESS, 645 G st. ne., formerly of 809 9th st. nw. Linc. 6484.

CHAMBERS CO.
Ambulance Service, $4.00

MANICURING Your home or mine. Po. 1672. Colored.

Apples and Sweet Cider
AT QUAINT ACRES.
Phone Ashton 24-F-2.
On Silver Spring-Colesville pike, route No. 27; only 5 miles north of D. C. line.

CLUB ELITE
WASHINGTON'S MOST EXCLUSIVE CLUB
Come and let us entertain your clubs, private parties or at dinner. After theater dining and dancing. Be entertained by Radio's and Stage's best colored artists. White patrons. For membership, At. 0289-J

GHOST WRITERS BUREAU
WE WRITE IT—YOU SIGN IT
We do the work—you get the credit of authorship. Articles for publication in your industries; trade journals, speeches, reports, special assignments. Personal and commercial publicity, art. PO. 5182.

CHAMBERS CO.
Complete Funeral as low as $75.

MOTOR TRAVEL 6

ATLANTA, GA.—Reliable gentleman driving Hupmobile sedan this week; passengers very reasonable. PO. 6191.

GO BY Short Line de luxe motor coach North, South, West; low rates everywhere. Phone Mr. Wade, District 4224.

GREATLY REDUCED RATES TO EVERY PART OF THE UNITED STATES
Baltimore, Round Trip. $1
Good Until Used
NEVINS BUS LINES
1201 N. Y. AVE. N.W. MET. 4437.

AUTOMOBILES for SALE 7

BUICK 1929 Sport Coupe; beautiful maroon finish; genuine leather upholstery; safe, dependable family car, $285. Terms.
"PARKWAY" MOTOR CO.
3040 M St. N.W. West 0161

BUICK 1930 Master 6 Sedan, a de luxe model, with wheel mounts forward; finish and interior flawless and like new; valve-in-head engine, just nicely broken in; $545.
STANLEY H. HORNER, INC.
1015-1111 14th St. NA. 5800.

CHEVROLET 1933 Coach. Latest model. Like new. Run less than 2,000 miles. New-car guarantee. $525. Terms.
BARNES MOTOR CO., 1729 14th N.W.

CHEVROLET 1931 Sedan; beautiful shiny black car with 6 red wire wheels, trunk rack, &c.; motor that sounds the note of perfect mechanism; priced $325; liberal terms.
LUSTINE-NICHOLSON
MOTOR CO.
Hyattsville, Md. Greenwood 2200.

CHEVROLET 1932 4-door sedan. Driven exactly 12,000 miles; all Goodrich tires; fine black finish; $395.
3419 Conn. Ave. NW. Clev. 9696.

DODGE 1927 Sedan; leather upholstery; very good condition throughout; $25 down.
LUSTINE-NICHOLSON
MOTOR CO.
Hyattsville, Md. Greenwood 2200.

DODGE 1931 Sedan; motor in nice shape; black body and attractive disc wheels; real leather upholstery. A lot of economical miles here. Only $215 Terms.
HANDLEY MOTOR CO.
3730 Georgia Ave. ADams 6060.

FORD 1932 De Luxe Phaeton; tires, paint, upholstery and mechanical condition perfect; $375. Terms. call Mr. Cooksey.
SKINKER MOTOR CO.
1216 20th St. N.W. Dist. 4310.

FORD 1932 V 8 Coupe; shiny black finish, with green wire wheels, spotless upholstery; motor just nicely broken in; $125 down.
LUSTINE-NICHOLSON
MOTOR CO.
Hyattsville, Md. Greenwood 2200.

FORD 1931 Tudor Sedan, finished in a very attractive blue, with red stripe and red wire wheels. In very clean shape. Good tires and a sweet running motor. Only $265.
HANDLEY MOTOR CO.
3730 Georgia Ave. ADams 6060.

FORD 1931 Tudor. New paint job, new rubber and a motor in splendid condition. This is a recommended value for clean, safe, dependable transportation; $235. Terms and trade.
LUSTINE-NICHOLSON
MOTOR CO.
Hyattsville, Md. Greenwood 2200.

FORD 1931 Town Sedan. Thoroughly reconditioned and is ready to roll; $250.
STEGER MOTOR CO.
645 Md. ave. ne. Lincoln 0178.

FORD 1931 Victoria Coupe. A snappy looking sturdy car in the finest condition, finished in black and beige combination, cream wire wheels. Seats 4 comfortably; very economical to operate. Especially priced at only $275. Terms or trade.
HANDLEY MOTOR CO.
3730 Georgia ave. ADams 6060.

FORD 1931 Tudor—Motor completely overhauled; new seat covers; beautiful black finish. $295. Terms.
"PARKWAY" MOTOR CO.
3040 M St. N.W. West 0161.

FORD 1932 Coupe. In apple-pie order. Has had a careful owner, who had this car's grease and oils changed every 500 miles; green wire wheels. See it today. $360.
HANDLEY MOTOR CO.
3730 Georgia Ave. ADams 6060.

FRANKLINS All models. Thoroughly reconditioned, and priced especially low, from $100 up.
CALLAN MOTORS, INC.
(Washington's Only Franklin Dealer)
1529 M St. N.W. Dist. 3456.

GRAHAM 1931 Sedan. Distinctive black finish, all fenders refinished, motor checked thruout, and the tires are like new. Slip covers protect the interior and it's some car for only $325.
WILLIAMS & BAKER, INC.
1507 14th St. N.W. POtomac 6140.

MARMON Sedan. Good running condition; $54. Northeast Motor Co., 920 Bladensburg rd.; Atl. 0200.

NASH 1932 Cabriolet 8-cyl., Series "10-70." Finished in a beautiful tan beige; rumble seat; leather upholstery; low mileage. Really in new-car condition. See it at once. Only $595.
WILLIAMS & BAKER, INC.
1507 14th St. N.W. POtomac 6140.

PACKARD 1927 Roadster; smart black job with red trim; leather upholstery; a rare bargain at $225. Terms.
LUSTINE-NICHOLSON
MOTOR CO.
Hyattsville, Md. Greenwood 2200.

LA SALLE 5-pass. phaeton. First-class condition; very low cash price; consider Ford phaeton or coupe in trade. 5309 5th st. nw.

CHEVROLET—Late '32 sedan, 4 dr. Perfect; extra wheel and tire; trunk rack, &c.; priv. owner; $400 cash. Pot. 3333.

AUTOMOBILES for SALE 7

(Continued.)

SEE WHAT
$69.50
WILL BUY!
• Buicks
• Cadillacs
• Chevrolets
• Essex
• Graham
• Nash
• Pontiacs
• Studebakers
MOST ANY BODY STYLE
L. P. STEUART
INC.
1325 14th St. N.W.
Also 14th & R Sts.

Hot Sparks
Prices that will "jolt" you—values that are simply "shocking." And a real 60-day guarantee that makes them safe investments!
1929 BUICK ROADSTER $225
1930 FORD SPORT ROADSTER $145
1929 FORD ROADSTER $95
1929 CHEV. ROADSTER $69
MARMON SEDAN $45
NRA
MANHATTAN AUTO & RADIO CO.
1706-7TH St., N.W.
Birthplace of Value!

FORD—Brand-new. I have a credit; your choice, sedan, roadster or coupe; big reduction. Owner, National 7320.

GRAHAM—'30 sedan; special 8, light brown, 6 wheels; like new; must see to appreciate; $395. Owner, District 7564.

HUPMOBILE—1930 de luxe Sedan, 6 wire wheels and trunk; sacrifice for $250. 3732 Hiatt pl. nw.; Col. 6813, Apt. 53.

OLDSMOBILE—'32 sedan; 4-dr. 6 w. w. trunk rack; extras; bargain by private owner; trade considered; terms arranged. Pot. 4575. 3530 18th st. ne.

OLDS—1928 sedan. Splendid appearance; good condition; $110 cash; original owner. 3724 Northampton st., Ch. Ch., D. C.; Clev. 6157

PACKARD—1929 standard 4-pass. coupe; $35 cash. $5 weekly; $265. Shep. 2889-R.

PIERCE-ARROW—Limousine, 1927, 7 pass. Original owner; chauffeur driven; best condition; inspect; make offer. Cleve. 0436

PIERCE-ARROW—1927 small coach; only $65. Runs and looks fine. Shep. 2889-R.

REPOSSESSED CARS
Belonging to finance companies. Sell for unpaid bal. Keystone Garage, 1615 O nw.

For Variety and Price See
MODERN AUTO SALES,
2305 14th St. N.W.

Buy a Chernerized Used Car.
CHERNER MOTOR CO.
1781 Florida Ave. N.W.

MORE VALUE FOR LESS MONEY.
NOLAN MOTOR CO.,
1111 Eighteenth St. N.W.

BETTER USED CARS.
GRAHAM MOTOR SALES.
1526 14th St. N.W.

SEE OUR ANNUAL USED CAR SHOW.
TREW MOTOR CO.
1526 14th NW. DEcatur 1910.

PLYMOUTH AND DE SOTO.
BLANTON MOTOR CO.
Plymouth and De Soto Dealers.
3-11 New York Ave. N.E.

TOM'S
637 N St. N.W.
CHRYSLER—PLYMOUTH.

BETTER USED CARS
SEE US FIRST!
TAYLOR MOTOR CO.
3 Big Showrooms. 14th at T.

AUTO TRUCKS—TRACTORS 8

CHEVROLET—Late '29 truck; 1½ ton; panel body; pneumatic tires; express or huckster; $135. Mr. Downs, Cleve. 9519

CHEVROLET—1½-ton, 4-speed truck; dual tires; A-1 condition throughout; bargain. National 1250, 8 a. m. to 6 p. m.

WANTED—AUTOMOBILES 13

WANT FORDS, Chevs. or other light cars; will pay more than anyone else in city. Morgan, 1341 14th st. nw.

SPOT CASH!
No Red Tape—No Delay
See Mr. Sterns, 1711 14th St. N.W.

CASH Ready cash for good used cars. No red tape. Lincoln 0178. Steger Motor Co., 645 Md. Ave. N.E.

CASH FOR YOUR CAR
BARNES MOTOR CO.
or will pay unpaid balance and give you difference in cash. See Mr. Barnes, 1729 14th St. N.W.

RECOMMENDED SERVICE 14

ACME ROOFING & CONTRACTING CO. Roofing, waterproofing, tinning, painting, papering, concrete plastering and brick work; new location, &c.; reasonable; work guar. 1213 8 st. se.; AT. 1213.

AUTO TOPS—Special prices on all make cars; seat circus cushions; upholstery. Rear 916 O st. nw. North 9822.

CEMENT WORK, plastering, stucco, waterproofing; new and repair; guar. Wm. H. Curry, 1007 Monroe st. nw.; Co. 7097.

RECOMMENDED SERVICE 14

(Continued.)

DAMP WALLS made moistureproof; papering, painting, decorating; reas. A. E. Vaughan, 906 10th st. ne. Linc. 5616.

LET ME DO YOUR work at a price you can afford; carpentering, brick, stone and furnace repairs, painting, plastering, roofing, tile setting, &c. Get my price, Di. 6479. Mr. Maye.

PAPERING—$4 up; material included; work guaranteed. Zuessman, Di. 5534.

PAPERING rooms, $4.50, paper incl.; this week only; work guar.; painting, reas. James Jones, 1629 6th nw PO 1253-W.

PAINTER, PAPERHANGER, PLASTERER; lowest prices; guar.; est. furn.; work done by myself. J. Jaffe, Col. 0222-W.

Photographic Supplies, Camera Repairing.
FULLER & d'ALBERT, INC.
815 10th st. nw. NAtional 4712.

RUGS Domestic 9x12 ...... $3.00
Shampooed 8x10 ...... $2.50
LUDWIN CO., 1725 7th st. nw. No. 9160.

REPAIR YOUR BICYCLE AT A LOW COST.
MT. VERNON CYCLE & SPORT SHOP,
738 9th St. N.W. Met. 2735.

Sedan Tops and Woodwork
$6.95 up. Sport tops very special. $8.95 up. Curtains built and new celluloid lights installed. Elmer's Top Shop; rear 3318 Georgia ave. nw. Col. 8223.

CHARLES B. BROOME
Heating and plumbing. Special attention given repairing and remodeling. Our trucks equipped for emergency. No back-to-the-shop trips. 614 F ST. NE. ATL. 3357.

Furnaces Vacuum Cleaned
$2.50 Up. Parts for all furnaces; plumbing and heating installed, repaired or remodeled GE. 6670

ELLETT FOR TILE WORK, REPAIRING
NA. 8731. 1108 9th nw.

MOVING—STORAGE 16

MOVING—Loads wanted to and from Baltimore, Philadelphia, New York, Harrisburg, Pa.; St. Petersburg, Fla.; Cleveland, Ohio, and intermediate points; reasonable rates; service guaranteed. Chevy Chase Transfer & Storage Co., Wisc. 3010.

HELP WANTED—FEMALE 17

LADIES—Three; familiar with Washington or vicinity; for full or part time work; requires ability to meet people; not canvassing. Mr. Barton, 9 to 12, Room 603, 1319 F st. nw.

MAKE huge profit selling Christmas cards; 50c boxes, 12½c; $1 boxes, $25c; 4 to select from; organizations financed; sample album free of our magnificent, low-priced personal lines. Mayflower Art Co., 219 Denrike Bldg., 1010 Vermont ave.

PRESSERS on ladies' fancy dresses. Apply at Christy's, Rockville, Md.

SALES LADIES — Experienced in selling dresses; only young ladies having thorough knowledge of same need apply; neat appearance most essential; full or part time work. WILLIAMS, 1210 G st. nw. or 1304 F st. nw.

SALESWOMEN—Canvassers; wonderful opportunity to make big Christmas money; white or colored. 1514 7th st. nw.

YOUNG LADY—Under 25 years of age, with selling experience, for dignified selling by telephone. High school education or equivalent. Straight salary. Apply in own hand-writing, giving experience, age, phone number, and general qualifications. Box 150, The Washington Post.

HELP WANTED—MALE 18

CHEF—Experienced; American; for dining car; give refs. last 3 positions held. Write Box 149, Washington Post.

COOKS, Waiters and Buss boys. 527 9th st. nw. Room 210.

COUNTERMAN—Short-order cook; American; for dining car; give refs. last 3 positions held. Write Box 144, Washington Post.

EMPLOYED man may secure room, board at $5.50 and one evening's office work weekly. Research University, 1807 I (Eye) st.

MANUFACTURERS of hammered metal equipments has openings for 3 married men with cars to operate in D. C., Va. and Md. No canvassing. Advanced commissions and bonus to start. Salary $175 per month when qualified. Apply 2 to 4 p. m., Silver Seal, 4209 9th st. nw.

MEN—Wanted sell shirts; no experience necessary; free samples; commission in advance; part or full time; free ties with shirts. THE ALBEE CO., Dept. H-18, 100 FIFTH AVE., New York.

MEN—Two; of neat appearance; for permanent job; who can start at about $25 weekly. Apply 9 to 12. Supt., 803, 1319 F st. nw.

MEN—Several, ambitious, white; willing to work hard to learn new line. 738 Investment Building

PRESSER—Wanted; must drive car; for regular route. 6229 3d st. nw.

SALESMAN (25 to 35 years) to call on garages; must know tools. Apply 10 to 12 a. m. or 2 to 4 p. m. See Mr. Emmart, Room 515, New Colonial Hotel.

SALESMAN—Responsible, adaptable, willing to work 55 hours per week; thorough training; no deposit or investment. Box 142, Washington Post.

WAITERS (white) for extras. 1412 Eye st. nw., 3d floor.

NEAT APPEARING
Aggressive salesmen; to travel with manager; thorough training; advanced commission basis; a splendid opportunity with a large national organization; references. See Mr. Sauriol, Room 327, Pepco Bldg., 10th and E sts. nw., 9 to 10 a. m.

NEW CARS AVAILABLE
TO WHITE DRIVERS
WITH IDENTIFICATION CARDS
APPLY
CITY CAB COMPANY
1121 21ST ST. N.W.

A Profitable Connection and splendid chance for advancement offered by an established Industrial Life Insurance Co.; no selling experience necessary. Apply between 9 and 11 a. m., room 202, 917 15th St. N.W.

CHAUFFEURS WANTED
to drive for the
BELL CAB CO.
Liberal Proposition.
Apply 1317 L St. N.W.

HELP—Male and Female 19

SALES MANAGER and help for a new national music publishing and radio advertising concern. The H. C. Harding & Co., 3804 Veasey st. nw.; Cleve. 8504.

WANTED—Couple to occupy caretakers cottage in Chevy Chase. Man must be expert chauffeur and gardener. Wife no work, or optional part-time washing, cleaning. Permanent job; good home. Give experience, references, color and wages expected. Box 147, Washington Post.

EMPLOYMENT AGENCIES 19A

DOMESTIC AGENCY, Dec. 2419, 1925 9th nw., furnishes help; any kind; no chg.

VARIOUS POSITIONS daily. Washington Bureau, 228 Bond Bldg.

SITUATIONS—FEMALE 21

COLORED woman desires work; middle age; good cook; refs. 711 6th st. ne.

COLORED girl; exp. cook and gen. h. w.; city refs. Call PO. 5261.

COOK—Excellent, white, refined woman; splendid references. Call North 4347.

STENOGRAPHER, experienced; rapid typist; takes fast dictation; needs work. Met. 9771, Apt. 312.

SITUATIONS—MALE 22

BOOKKEEPER-STENOGRAPHER — Now employed as secretary to factory branch manager, desires position holding forth better opportunities. Thoroughly experienced as office manager, adjustment and collection correspondent. Box H, Washington Post.

MAN—(White), settled, wants work of any kind; gardener, housework, &c.; references. North 1934.

REFINED gentleman will tutor English, drive car, accept responsibility; small salary. Box 31, Washington Post.

STEAM ENGINEER—D. C. license; open for job. Box 38, Washington Post.

BUSINESS OPPORTUNITIES 24

FILLING STATION—Rent, $60. Business, 5,000 to 7,000 gal. monthly, $750. R. M. De Shazo, 1130 14th st. nw.

FINANCIAL assistance wanted in cutting and marketing 2,000 cords of standing timber. This wood, after seasoning, retails at about $15 per cord. I own the timber. Box 37, The Washington Post.

INCORPORATE your business under Delaware laws; reas. rates. Call for information Co. 5196; 601 Hill Bldg.

LUNCHROOM—Downtown section; doing a good business; will sell very reasonable. Call West 2291, after 4 p. m.

11-room rooming house; good furniture, good income, low rental. Price, $650.
P. F. Carley, 802 10th N.W.

Grocery and meals; apts. over store; doing good business. Priced to sell.
P. F. Carley, 802 10th N.W.

BUSINESS OPPORTUNITIES 24
(Continued.)

13-room rooming house; splendid place; Mass. ave. location; cash required, $400.
P. F. Carley, 802 10th N.W.

AUTOMOBILE LOANS 25

LOANS PROCURED ON AUTOS.
M. GREENBAUM,
1004 EYE ST. N.W. MET. 8662.

MONEY TO LOAN 26

MONEY TO LOAN to responsible parties of good character. LINCOLN SERVICE CORP., Suite 209, Woodward Bldg.; phone National 2003.

STOREKEEPERS, if you need money, see us. 908 Dist. Nat. Bk. Bldg.; Met. 4813.

Reasonable, Courteous, Quick Service. FIDELITY PLAN CORP., 1409 L st. nw.

ON diamonds, watches, jewelry, silverware, &c.; no adv. arrangement fees; lowest int. rates. Rosslyn Loan Co., Rosslyn, Va.

INSTRUCTION COURSES 29

BUSINESS COURSES—Our individual instruction courses save time and money. Poteet's Business College. Nat. 4717.

FRENCH—Tutoring, conversation groups or privately; Frenchwoman, teacher Wash. schools. Call DI. 4615 after 1 p. m.

PEMBERTON STUDIO — Stage, ballroom dancing; all styles. 1124 Conn. ave.

TUTORING—By teacher, with remarkable success in preparing pupils for college board; Naval and other exams. CL. 5157.

W. F. DALES, Ph. D.
(Formerly of Central H.) Private tutor. $1.00 lesson. 2401 Calvert st. Col. 4741.

Contract Bridge. Certified Teacher. Private or Class Instructions. Fairfax Hotel. Pot. 4460.

PREPARE—MAKE MONEY

New Classes now starting for review and beginners in all secretarial and business subjects, including Gregg shorthand, and Boyd, the world's most marvelous system, easiest to learn, fast as human speech, reads like PRINT. Learn it in one-third usual time. Touch Typing 4-8 weeks. Day and Evening Sessions. Courses 2 to 9 months. Diploma issued for completion of courses. Position guaranteed graduates. Operates large employment agency WITH OPENINGS HOURLY. Graduates and qualified undergraduates given preference. Invest wisely in your education. Enroll at once. BOYD BUSINESS UNIVERSITY, 1333 F St. Na. 2340. (Est. 16 yrs.) NRA.

DOGS—CATS—PETS 31

CHESAPEAKE BAY puppies; 8 wks. old; one duck retrievers; wonderful pets; $5-$7. Call CL. 2218.

JUST RECEIVED—Pedigree wire hair fox terriers 4 mos. old; 4 males, $25 each; 2 females, $15 each. Schmid's Emporium of Pets, 712 12th st. nw.

KITTENS—Pedigreed tabbies; browns and silvers; little beauties; reasonable. 1761 Mass. ave. nw.

PUPPIES—Boston bull terriers; pedigreed; King strain; male and female; very playful. 1319 Kennedy st. nw.; GE. 5374.

YORKSHIRE terriers; ideal house dogs. 1880 Clifton ave., Columbus, Ohio.

MISCELLANEOUS for SALE 35

BILLIARD and pool tables; all sizes; supplies; repairing. Conn Billiard & Bowling Supply Co., 810 9th st.; Dist. 4711.

BRICK, low modern steam radiation, steel roof trusses, roofs and doors, belt conveyors. A. C. motor. ME. 6817.

CASH REGISTERS—New and 2d-hand; easy payments; no interest charges. 1208 H st. nw.; NAt. 1376. National and Remington, new models.

CHINESE RUG, 10.6x18; Oriental, 9x12; Persian, 7x10; also scatter rugs; at a sacrifice. 1756 Lamont st. nw.

DIAMOND dinner ring; 3 nice stones; $25. North 4850-M.

FIREWOOD—Seasoned oak, any length, delivered anywhere. $10 a cord; $18 for two cords. Rossmore Farms, Sterling, Va. Call Mr. Wilson, Nat. 1438.

FRIGIDAIRE—5 cubic feet; used less than 1 year; owner moved out of town; $85 cash. AD. 6550.

PAINT—SAVE AT ADAMS—Pure linseed oil, 85c gal.; pure red roof paint, $1.40 gal. 1119 9th st. nw. Nat. 8901.

PIANO—A good well-built used baby grand; neat colonial design that fits well in any home; $190, convenient terms. Homer L. Kitt Co., 1330 G st. nw.

PIANOS FOR RENT—Up, $3.50 and $4 per mo.; finest rental stock in Washington. NA. 3569. W. W. Kimball Co., 721 11th st.

PIANO—Upright, mahogany case, good condition; reasonable. 2724 13th st. nw.

RADIO—Late model, General Motors combination radio and phonograph with automatic record changer. Originally $325; specially priced at $95. A real bargain. Monarch Radio Shop, 1318 G st. nw. Open evenings.

RUG BUYERS—Have few imported rugs; Oriental, Chinese, Persian and other patterns; sizes (7x10, $20), (8x11, $25), (9x12, $30), (10x14, $35). Scatter rugs, $2 ea.; everything must be sold at once. 3510 14th st. nw. Cavalier, Apt. 403.

SEWING MACHINE, Singer portable electric, $20; Standard portable electric, $17; Singer console electric, $50. All guaranteed. Real bargains. 3367 Conn. ave.

ROTARY CONVERTER, a. c. to d. c. Can be used as 1 h.p. motor. 1350 Quincy st. nw. AD. 0897.

SEWING MACHINE — Heavy-duty type; perfect condition; equipped with motor; bargain for cash. 927 F st. nw.

SINGER SEWING MACHINES—Used; guaranteed; sold on terms as low as $2 per mo. Singer Sewing Machine Co., 637 H ne.

TYPEWRITERS—Current models, Coronas and L. C. Smiths, for rent; bargains in rebuilt and reconditioned machines. The L. C. Smith and Corona Typewriters, Inc., 1018 15th st. nw. Natl. 0411.

TYPEWRITERS—Guaranteed like new; low prices; terms; we rent, repair, exchange. Standard Typewriter Co., 723 10th nw.

WALL PAPER—Special room lots, $1.25; sufficient for ceiling, side walls, border, room 10x14x8; wide selection. Walter Morgan Co., Inc., 421 10 nw.; NA. 7888.

TYPEWRITERS
Brand-new portables, any model, at $45; former price, $60; easy terms; rentals, repairs.
TYPEWRITER SALES & SERVICE CO.
811 17th st. nw. Nat. 5666.

WANTED—MISCELLANEOUS 36

ANTIQUE JEWELRY—Gold; highest prices paid; gold teeth, diamonds, watches, coin. Jewelry Exchange, Inc., 434 9th nw.

ANTIQUE JEWELRY—Gold teeth, watches, diamonds, silver coins, music insts.; full price paid. Schiller's, 444 9th, cor. E nw.

BOOKS BOUGHT—Any quantity, all kinds. Pearlman's Big Book Shop, 933 G st. nw. No branch stores. Met. 5415.

BUY, SELL and exchange old gold, silver, antiques, watches, musical instruments. Milsam's, 436 9th st. nw. ME. 6975.

CASH for gold, watches, diamonds, jewelry, antiques, silver. Tendler's Pawnbrokers Sales Co., 913 D st. nw.

WE BUY for our manufacturing dept. old GOLD and SILVER. We pay HIGHEST cash prices. A. Kahn, Inc., 41 years at 935 F st. nw.

WE BUY old gold, jewelry, diamonds, antiques. Kur Jewelry Co., 417 7th St. NW.

WE PAY CASH
For old gold, silver, watches and diamonds and old jewelry. Selinger's, 818 F St.

WANTED
Furniture of any kind. We pay high prices with cash. Call Dis. 8112.

OLD GOLD, SILVER
WATCHES, DIAMONDS
And discarded jewelry wanted for our mfg. dept. Full cash value paid.
SELINGER'S, 818 F St. NW.

SUBURBAN ROOMS 39B

LEE HEIGHTS, VA.—706 Thomas pl. Attrac. rms., with or without board; quiet home; 10c bus fare. Clar. 638-J-2.

ROOMS—FURNISHED 42

A ST. NE., 212—Large room for l. h. k.; next bath; gas and elec. furn.; $18 mo.

ARIZONA HOTEL—310 C st. nw., block off Pa. ave.; neatly furnished rooms; lobby; 3 baths each floor; shower baths; continuous hot water; $4 week up; transients, 75c to $1.

BEST N.W. SECTION—Single, double; all conv.; $15 to $20. Decatur 3284.

CALVERT ST. NW., 1950—Unusual room for discriminating gentleman; semipriv. bath with shower; automatic heat; conv. location.

CENTRAL—Homey, comfort., attrac. rms. and 2-rm. suite for refined groups; fireplaces; c. h. w.; piano, radio; refs. 1626 17th.

CHEVY CHASE—Newly furn. rm. in home of refinement; $20. 3922 Ingomar st. Phone Clev. 4632.

CLEVELAND PARK—3207 Highland pl. nw. Very desirable, comfortably furn. rms.; for gentlemen; 2d and 3d floors; lovely home; quiet location; small family; breakfast. Cleve. 1958.

CLEVELAND PARK (3023 Newark st.)—Large, sunny front rm. for couple; twin beds; also single room. Cl. 8799.

CLIFTON ST. NW., 1468—Single rooms, $15 and $16 mo.; convenient to cars and bus; continuous hot water.

COLUMBIA RD., 1834—$3 wk., single rms.; doubles, $4; inst. h. w.; 4 baths; 2 car lines; maid serv.; hall rm., $2.50; men. AD. 10213.

CONN. AVE., 2022—Unusual opportunity; large, airy rms.; single, double; block Mt. Pleasant car; local phone service; shower bath; exclusively for gentlemen. PO. 1970.

CONN. AVE., 2633 (near Wardman Park)—Highly desirable double room for gentleman; semiprivate bath; garage. Col. 3437.

DECATUR PL. NW., 2228—3 communicating rooms in quiet apt.; will serve breakfast; $15 each; reference.

ROOMS—FURNISHED 42
(Continued.)

DOWNTOWN—1227 O st. nw. Clean, comfortable single and double rms. $3 per wk. up. Also l. h. k.

DUPONT CIRCLE, 2033 P ST. NW.—Attrac. bed-living rm., porch, semi-priv. bath; $30, with kitchen, $45; gas, elec. furn. Employed adults only. Also hall room $18.

EUCLID NW., 1753—Attrac. 2nd fl. front rm. for 2, adj. bath; 2 single rms. in well kept home. AD. 2742.

EUCLID NW., 1757 (nr. 18th and Col. rd.) Large pleasant, south. exp., 2d fl. rm.; also smaller rm.; a. m. i. Col. 4855.

EYE ST. NW., 1332—Apt. 71. Nicely furn. room in Franklin Park Hotel; private family. Take elevator to 7th floor.

EYE ST. NW., 1614—Large double room; running water; next bath; well-appointed home; reasonable.

F ST. NW., 1738—Downtown; l. h. k. apt., $25; single rms., $10-$12-$14; large double rms., $18-$20; a. m. i.

GA. AVE. NW., 7211—Lovely front bed-living room, share entire home, all privileges, with congenial married couple; very reasonable; references exchanged.

IRVING ST. NW., 642—Large room, with sleeping porch; owner's home; $3.50 wk.; breakfast if desired. AD. 5707-J.

K ST. NW., 937—Large, light rooms, single or en suite; near bath; reas.

KENYON ST. NW., 1356—Attr. single rms., nicely furn.; excel. beds; men.

MASS. AVE. NW., 2110—Large, sunny rm.; also smaller; next bath; l. h. k. if desired; unlim. phone; walking distance.

MERIDIAN PL. NW., 1488—Beautiful, large, clean front room, 4 windows, modern home; good loca.; adults; reas. CO. 0243.

MERRILL MANSIONS (1361 Fairmont st. nw.)—Clean, bright, cozy, l. h. k. apt. for 2; reas. Also sleeping rms., $5 per wk.

MONROE ST. NW., 1504—Two large rms.; one with kitchen; completely furn. for l. h. k.; $25 mo. Col. 4458.

NEAR Wardman and Shoreham Hotels; priv. home; beautiful rm.; for gentlemen; all conv.; priv. bath. Col. 6746.

NEAR Washington Cathedral; large, well-kept, nicely furn. rm.; next bath; detached, new home; refs. exch.; only $20 mo. 2715 Wisconsin ave.; CL. 2538.

NEAR DUPONT CIRCLE—Handsome priv. home; every comfort and convenience; breakfast or 2 home-cooked meals if desired. 2112 O st. nw. No. 1391.

OPP. MAYFLOWER—Clean, homelike rms. or 2-rm. suite, priv. b., h. k. and non-h. k.; phone; cont. h. w.; adults. 1717 DeSales.

PERRY PL. NW., 1357—Attrac. double room, twin beds, $5 wk., one person; $7 for two; owner's home. Adams 4027 after 6.

QUE ST. NW., 1750—Quiet, refined home; meals optional; reas. NOr. 2954.

R ST. NW., 1327—Nicely furnished rooms; clean, attrac.; prefer gentlemen; convenient location; reas.

VERMONT AVE. NW., 1223—Apt. 73. Outside rooms; walking distance Govt. departments; $25 mo. ME. 4055.

WOODLEY RD., 2707—Opp. Wardman Pk. 2d floor, south front; twin beds; priv. bath; small room; reasonable.

2D ST. NW., 103—Lge. frt. rm., suit. for two men; single rms., $2.50 up.

426 3D ST. NW.—Two 2d floor front; clean and heated; $7 per wk.

11TH ST. NW., 1240—Few minutes downtown; comfortably furn. and well-heated rms.; $3 up per wk. Metr. 5803.

12TH ST. NW., 1017—Large, nicely furn. single, double rms.; cont. h.-w.; business ladies and gentlemen; $4-$5-$7 wk.

1242 12TH ST. NW.—Large room, near bath; $3.50 wk.; small room, $2.50.

16TH ST.—An exclusive family, owning handsome, detached, corner residence, will rent 1 beautiful 2d-fl. ft. rm., priv. bath; c. h. w., unlim. phone; all apts.; highest class; refs.; $50. Col. 3132.

16TH ST. NW.—Spacious, attractively furn. ft. rm., with priv. bath; for gentleman in office. Col. 0065.

16TH ST. NW., 1846—Desirable single rm., next bath; cont. h. w.; $15; also fr. rm.; single or twin beds; reas.; gentlemen.

16TH ST. N.W., 1409—Clean, neatly furnished double and single rooms; congenial atmosphere; walking distance; meals optional. Attractive rates.

18TH ST. NW., 1724—Double rm.; home priv.; 2, 3 people; separate beds; $1 day each. De. 4683.

39TH ST. NW., 2430—Two rooms, private bath, sleeping porch; unlimited phone; private home; no other roomers; for employed men or students only. Phone Em. 0403, any evening.

DOWNTOWN—BACHELOR APT.
Attractive room; for gentleman; in large modern apt.; 3d floor. 1401 Eye st. nw.

HOTEL INN 608 9th. $1-$1.50-$2. per day; $5-$10 weekly.

ROOMS—UNFURNISHED 43

B ST. N.E., 1001—3 bright rms., steam heat, h. w., elec.; rent reas. Lin. 2548.

THREE unfurnished rooms, sink, gas range, 2d floor, near Soldiers Home; gentile family; adults. No. 3918. Evenings. Adams 1458.

FURNISHED or Unfurnished 44

EYE ST. NW., 1715—Furnished and unfurnished rooms; one garage for rent; meals if desired.

ROOMS and BOARD 45

A ST. NE., 651—Large front room; suitable 2 gentlemen; excell. meals. AT. 1436-W.

CHEVY CHASE, MD.—Washington's most beautiful suburb; large room for lady in refined home; no other boarders; one car fare. Wisc. 3510.

CHEVY CHASE, D. C.—3718 Jenifer st. nw. Half square of Conn. ave. CL. 4944.

COLUMBIA RD., 1736—Unusually fine rm. and board; $75 two, $50 single; excellent food. CO. 0468. Apt. 202.

CONN. AVE., 1834—Mt. Pleasant car line; large room, with twin beds; double or single; home cooking; reasonable.

CONN. AVE., 1834—Mt. Pleasant car line; 1 extra-large room; 2 large closets; also single rms.; good home surroundings.

DUPONT CIRCLE (1512 21st st. nw.)—Attractively furnished rooms in well-run establishment. Breakfast, evening dinners.

DUPONT CIRCLE, 1426 21st NW.—Basement rm., with priv. bath; $30 ea. per month; excellent meals. NOr. 8099.

FRENCH FAMILY offers excellent room and board; semiprivate bath; walking distance downtown; $35 mo. Pot. 0458.

HOTEL OLIVER—2125 G nw. Breakfast, dinner, $10 wk.; single; the Govt. clerk's real home, convenient to Interior Dept.

K ST. NW., 1333—Adjoining Hamilton Hotel, 2d floor front room, south, expr.; suitable for 3; excellent meals; reas.

KALORAMA RD. NW., 1816, Apt. 21—young man to share double room; $30 mo.; 2 meals daily. Ad. 3827.

N ST. NW., 1756—2 large double rms.; twin beds; suit. for 3; excellent meals; $27 each month.

N ST. NW., 1903—Nicely furn. single and double rooms; refined atmosphere; centrally located; excellent meals.

OGDEN ST. NW., 1468—Attractive double bedroom and living room. Couple, 2 ladies, 2 gentlemen; private home; home cooking; gar. 1 blk. transportation. Ad. 5139. Priced to suit.

OUR CLUB is no stuffy, starchy, boarding house; run by young folks for young folks we have bridge, chess and dancing facilities; reas. 1515 16th st. nw.

RHODE ISLAND AVE. NW., 1636—Large single room; southern exposure.

S ST. NW., 1903—Nicely furn. room; next to bath; suitable 1 or 2; $12 month; meals if desired.

W ST. NW., 73 (nr. R. I. ave.)—Large double room; excellent meals. Nor. 3570.

WOODLEY PL., 2624—Two cozy, attractive double rms.; conv. location; c. h. w.; excellent food; $32.50 each. AD. 0244.

12TH ST. NW., 1124—Comfortably furn. double-single rooms; twin beds; cont. h. w.; ideal for business people; excel. meals.

19 U ST. NE.—Private home; convenient to bus and car, churches and schools.

21ST ST. NW., 537—Room, board and wrapped lunch, $7 week.

21ST NW., 1426—Large, double rooms, twin beds, running water, $32.50 and $35; excellent food, choice of meats, desserts, hot bread at every meal; also other vacancies. NOr. 8099.

APARTMENTS FURNISHED 50

A ST. SE., 411—2 rms., kit., semi. bath; nicely furn.; gas, elec.; adults.

ALLISON ST. NW., 813—Apt. furn. as real home; private entrance; 3 rooms, private bath; garage; h.-w. h., gas, elec., inst. h. w.; laundry in basement; infant welcome; $45.

CHANNING ST. NE., 2806—Nr. Baltimore blvd. 4 rooms and bath; lower floor; heat, elec., gas; high-class neighborhood; reasonable.

E. CAPITOL ST., 1106—Overlooking Lincoln Park. 2 rooms, kitchenette; elec. refrigeration; completely furn.; adults.

E. CAPITOL ST., 624—3 rooms, priv. bath. Frigid.; particularly suited to those desiring a beautiful apt. Adults.

EXCELLENT N.W., overlooks 16th st.; 3 r. k. b., large porch; clean, homey, ample heat; frigidaire. 3430 Brown st. nw.

F ST. NW., 1749—2 rms., 1st fl. rear, semiprivate bath, $30; including gas and elec. Met. 7187.

FAIRMONT ST. NW., 1432—First-fl. apt., with priv. bath; attrac. furn.; also large furn. room; reasonable rates.

FRANKLIN ST., 1217—Brookland. First-floor liv. rm., din. and bedrm., kitchen; garage; heat, lights. DE. 1493-W.

FREE RENTAL AGENCY—Car, guide, free; apts., furn. and unfurn.; houses. 613 7th st. nw., room 106. Met. 1947. Nights and holidays, GE. 4896.

HOBART ST. NW., 1608—2-room apt., completely furnished; elec., gas, phone; private home; $35 month.

APARTMENTS FURNISHED 50
(Continued.)

K ST. NW., 1115—Two rooms; newly decorated; gas, electricity; linens, dishes, silver; $32.50.

LET US CALL FOR YOU—SHOW YOU OUR BARGAINS; FURNISHED OR UNFURNISHED HOMES, APARTMENTS. PEOPLES RENTAL BUREAU, GE. 8220.

MONTAGUE ST. NW.—Modern apt. in private home; 4 rooms, bath; detached house; adults. GE. 4044.

ONTARIO PL. NW., 1834—Near 18th st. and Col. rd. 5 rms., bath; suitable for family of adults; Kelvinator, gas, elec., heat and running water; in private home. Call Adams 9427 for appointment to see.

STUDIO—cheery, cozy, top fl.; 1 r., k., b., inclos. sleep.-din. porches, gar.; attract., immaculate, quiet; 3 expos.; refs. 1633 Q.

THE WYOMING, No. 107—2 bedrooms, large living room, grand piano, kitchen, dinette, bath; southern exposure; lovely outlook.

UNIVERSITY PL. NW., 2521 (bet. 14th, 15th, Euclid and Clifton sts.)—Entire 3d fl., priv. bath, inc. gas, $45. Ad. 8391-W.

VA. HIGHLANDS—410 Delaney ave. 3 rms. and b.; nicely furn.; reas. Clar. 1885-J.

11TH ST. NE., 426—2 rooms, kitchen, inclosed porch, priv. bath; a. m. i.; adults.

1476 CLIFTON ST. NW.—Attrac. 1st-floor apt.; private bath; heat, gas, elec.; reasonable rent.

APARTMENTS
Furnished and unfurnished; all sections. "A NEW KIND OF SERVICE." LOCATES YOU QUICK. NO CHARGE. GIBSON RENTAL BUREAU, INC., 816 15th st. nw. NA. 5578. Open evenings.

WE LOCATE YOU FREE
Furnished or unfurnished apartments and houses; all sections. NATIONAL RENTAL SERVICE. 1427 Eye St. N.W. DIstrict 6768.

Francis Scott Key, Apt. Hotel
20th and F sts. nw. 1 room, kit., bath; completely furn.; linens, silver, Frigidaire; day, week, month. National 5425.

A CAR AND GUIDE FREE
Furn. or unfurn. apts., houses, rooms; all sections; lowest rentals. Save time. Phone Columbia 4277 or Adams 3451.
District Rental Bureau
ROOM 102, 1445 PARK ROAD N.W.

FURNISHED or Unfurnished 51

THE FLEETWOOD (3707 Woodley rd. nw.) 1 or 2 bedrms., living rm., kit., din., bath; newly dec.; Frigd. free; reduced rent; high elev.; modern. CL. 0615.

MASSACHUSETTS AVE. NE., 236—The New Haven. Attractive, new, fireproof, corner bldg., near Union Station; 1 room, dressing room and bath, $27.50; furn., $35; 1 room, kit.-dinette and bath, $37.50 up; furn., $45 up; free elec. refrig., elev. Res. mgr.

LOWEST RENTS!
CHOICE DOWNTOWN APT.
2 RMS., $40; 4 RMS., $60; 5 RMS., $75. Modern elevator bldg. 1424 K st. nw. Furnished, $5 extra. Phone Nat. 5437.

SPECIAL N.W. APT. $25
HUGE 4-RM. APT. $55
Splendid bldg.; handy to stores, cars, schools; large outside rms., tile bath; parquetry floors; electric refrigeration. Can be furnished $5 extra. Phone AD. 5193.

APARTMENTS—Unfurnished 52

B ST. NE., 501—4 rooms, kitchen and bath; $40. A. M. Cooper, 820 11th st. nw.; National 1332.

CLIFTON ST. NW., 1428—Six large rooms and bath; heat, janitor service; $42.50. Phone Col. 6708.

E. CAPITOL ST., 413—Entire second floor, 3 large rooms, kitchen and private bath; heat furn.; $38.

FAIRMONT ST. NW., 1032—2 bright rms., kit., porch, bath; elec., gas, heat, hot water; $30. Inquire Smith's Delicatessen.

FLORIDA AVE. NW., 2164 (The Newport)—2 rms., kit., bath and porch, $39. Frigid. optional. Res. Mgr. or Nor. 2339-W.

GET OUR for-rent list of apartments and modern homes; reasonably priced. John F. Donohoe & Sons, 314 Pa. ave. se.

GIRARD ST. NW., 1326—Desirable apt.; 2 rms. (fireplace), kitchen, dinette, bath (with shower), hall; Frigd.; very modern; 3d-fl. ft.; $47.50. CO. 0769.

JEFFERSON ST. NW., 516—2 rms., kitchen, private bath; gas, heat, elec. incl.; h.-w. h.; garage optional; adults.

N ST. NW., 1449—3 large rooms, large kitchen; yard; first floor; $40. Janitor services. NOrth 5428.

N. C. AVE. SE., 116 (The Lancing)—5 outside rms. and bath; reduced to $35. Apply janitor or Nor. 2339-W.

NEW HAMPSHIRE AVE. NW., 4425—Entire 2d floor, sleeping porch; a. m. i.; priv. bath; elec. refrigerator; adults.

NEW WEBSTER—4403 14th st. nw. 2, 3 rms., kit. and bath; newly dec.; G. E. refrig.; reduced rents. Apply manager.

NR. 18TH & COL. RD.—2 rms., kit., bath and porch; newly dec.; elec. refrig., $45; elevator. GE. 8220.

QUE ST. NW., 1600—2 rooms, kitchen, bath, porch; all outside; electric refrigeration; desirable. Potomac 3509-W.

SUMMIT (1316 Euclid st. nw.)—One very desirable home-like apt., front, 2d floor; 5 rms., bath with shower, screened porch; Frigidaire free; fine condition; rent reduced from $78.50 to $67.50.

TAKOMA PARK—7025 Eastern ave. Four large newly dec., heated rms.; bath; porches; large yard; 2 blocks business section; reasonable. Shep. 3372.

TAKOMA PARK, 301 Greenwood Ave.—4 rooms; gas, elec., h.-w. h., $30. Call SHepherd 3088.

TAKOMA PARK, D. C. (6901 Maple st.)—4 rooms, priv. bath; southern exposure; h.-w. h.; heat furn.; $35. GE. 1875.

THE AIRY VIEW (2415 20th st. nw.)—2 rooms, kitchen, bath; Frigidaire free; wonderful condition; only $47.50.

THE MOULTON (1277 New Hampshire ave. nw.)—2 rooms, kitchen, bath and porch; electric refrigeration; fine condition; only $47.50.

THE KENESAW (16th and Irving sts. nw.) 2 rms., k. & b., to 6 rms., k. & b., $56 to $112; G. E. refrig. Res. Mgr. COL. 0712.

14TH ST. NW., 1102—3 rooms, kitchen, bath, reception hall; all modern improvements.

15TH ST. NW., 1738—Walking distance downtown; 3 rooms, kitchen and bath; heat; h. w. M. Grant Lucas, premises.

19TH ST. NW., 2110—Next school. Reduced. 2 rms., b., k., $40; 3 rms., b., k., $50; newly decorated; Frigidaire. Ring janitor.

NEAT APTS—Low rents, elec. refrigeration. A. S. GARDINER, 932 Investment Bldg.; Natl. 6334.

THE MINTWOOD.
Near 18th st. and Col. rd., 1843 Mintwood place nw. Attractive lobby and halls. Apartments newly decorated, schools, stores, movies and car lines; delightful location, quiet and homelike. 1 room, rec. hall and bath, $26 up; 3 rooms, rec. hall, kit. and bath, front apt., southern exposure, $47.50 up; 4 rooms, rec. hall, kit. and bath, front apt., southern exposure, $57.50. Free refrigeration in housekeeping apartments.
WALTER A. BROWN,
1400 H st. nw. Nat'l 1652.

$23.50 1324 14TH ST. N.W. 2 rooms and bath; electricity, gas, heat. Decatur 5466.

$27.50 3113-3115 GEORGIA AVE. NW. Desirable 3-room-and-bath apartments; electricity; separate Arcola hot-water heating systems. GEORGE F. HANE, 1422 F st. nw. Natl. 3964.

$29.50 MARYLAND COURTS, 9TH and Maryland Ave. N.E. 1 room and bath. Frigidaire on house current. Switchboard and elevator service. H. G. SMITHY CO. 1418 Eye St. N.W. Nat. 5904.

$30.00 3333 N ST. N.W. Four rooms and bath for only $30. WM. H. SAUNDERS CO., INC. 1519 K St. N.W. Dist. 1015.

$30.00 1107 11TH ST. N.W. Downtown apartments. 1 room and bath. Murphy bed and large dressing closet. LINKINS CO. 1733 De Sales St. N.W. Dist. 3522.

APARTMENTS—Unfurnished 52
(Continued.)

$32.50 THE DUPONT CIRCLE at Conn. Ave. and Dupont Circle. Beautiful new, modern fireproof building with every convenience and comfort. Four exposures, delightfully cool. 1 room and full tiled bath, tub and shower; circulating ice water. Hotel accommodations if desired. Personalized service. Decatur 6201.

$33.50 1220 N ST. N.W. 1 room, kitchen and bath. Electrolux refrigeration. Resident Manager. H. G. SMITHY CO. 1418 Eye St. N.W. Nat. 5904.

$34.00 1522 ISHERWOOD ST. N.E. Apt. 1. 2 rooms, kitchen, bath and porch. Gas heating system. EDWARD M. WILLIS. Tower Bldg. Nat. 7479.

$34.50 TO $50.00. 2500 K ST. NW., at southwest corner of 25th st. A modern apartment building located within walking distance to the downtown business section. 2 rooms; kitchen and bath, in excellent condition. Electrical refrigeration. Resident Manager West 0179. THOS. J. FISHER & CO., INC. 738 15th St. N.W. Dist. 6830.

$35.00 N.E.; near Emery School; modern corner apt. 8 rms., bath, porch, attic. Co. 4338-J.

$35.00 225 MASS. AVE. N.E. 1 room, kitchen and bath, equipped with Murphy bed and electric refrigeration. All electric service and refrigeration included. NATIONAL MORTGAGE & INV. CORP. 1004 Vermont Ave. Nat. 5833.

$35.00 THE PARK LANE, Pa. Ave. at 21st St. A smart downtown apartment. Bachelor apt. of 1 room, dressing closet, Murphy bed and bath. Frigidaire on house current. 24-hour elevator, switchboard and bellboy service. Resident Manager.

$35.00 2400 16TH ST. N.W. Washington's exclusive apartment hotel opposite Meridian Hill Park and adjacent to Embassy Row. Electricity and refrigeration on house current. Restaurant and garage in building. 1 room and bath, $35. P. J. Kohlhammer, Mgr. Col. 7200. WEAVER BROS., INC. Washington Bldg. Dist. 9486.

$35.00 to $60. 1717 COLUMBIA RD. NW. 1 room, kitchen, bath.......$35; 2 rooms, kitchen, bath.......$45; 4 rooms, kitchen, bath.......$60. Refrigeration included. Res. Mgr. SHANNON & LUCHS. 1505 H St. N.W. Nat. 2345.

$37.50 TO $55.00. The Eldon, 933 L St. N.W. 1 room, kitchen and bath, $37.50. 2 rooms, kitchen and bath. Elec. refrigeration on house current. Resident manager. WASHINGTON LOAN & TRUST CO. Real Estate Dept. Nat. 3440.

$37.50 TO $105. KEW GARDENS, 2700 Que st. nw. 1 room, kitchen and bath; electricity and gas free; $37.50. Six rooms, kitchen and bath, $105. Refrigeration on house current. Resident manager. RANDALL H. HAGNER & CO. 1321 Conn. Ave. Decatur 3600.

$37.50 1107 11TH ST. N.W. Downtown apartment. Unit of 1 room, dining alcove, kitchen and bath. Murphy bed. Gas for cooking and refrigeration included in rent. LINKINS CO. 1733 De Sales St. N.W. Dist. 3522.

$40.00 PELHAM COURTS, 2115 P St. N.W. One room, kitchen and bath and foyer. Frigidaire on house current. Elevator, switchboard. H. G. SMITHY CO. 1418 Eye St. N.W. Nat. 5904.

$40.00 up. 1207 PARK ROAD NW. Desirable, convenient. Two rooms, kitchen, dinette and bath; closets; elec. refrig. Janitor. B. E. MATHEWS, NAT. 3853.

$40.00 THE MISSISSIPPI, 1436 W ST. N.W. 3 rms., kit. and bath. H. G. SMITHY CO. 1418 Eye St. N.W. Nat. 5904.

$42.50 Nr. Capitol. 5 rms., bath, sleeping porches; also 2-car brick garage; $10. Me. 2090 or Co. 0695.

$42.50 AND $45.00. 1809 BELMONT ROAD. 2 rooms, kitchen and bath; newly decorated throughout; electrical refrigeration; one block from 18th and Columbia Rd.; convenient to car lines, stores and churches. NAT'L MORTGAGE & INV. CORP. 1004 Vermont Ave. Nat. 5833.

$42.50 and up. 1413 GIRARD ST. N.W. Two rooms, reception hall, kitchen, bath; electric refrigeration on house current. Newly decorated. Laundry room equipped with electric washer. LEE D. LATIMER CO. 728 Investment Bldg. Nat. 4146.

$45.00 601 PARK ROAD N.W. Two rooms, kitchen and bath. Outside rooms. Refrigeration included. WM. H. SAUNDERS CO., INC. 1519 K St. N.W. Dist. 1015.

$45.00 THE CLEVELAND PARK, 3616 Conn. Ave. 2 rooms, kitchen and bath. Frigidaire on house current. Resident Manager. H. G. SMITHY CO. 1418 Eye St. N.W. Nat. 5904.

$45.00 UP. 2145 California St. N.W. 1, 2 and 3 room apartments. Foyer, kitchen, dinette; communicating tiled bath. Built-in garage. Frigidaire on house. Some apts. with glassed-in and screened sleeping porches. Delightful accommodations in lovely residential neighborhood just off Conn. ave. Resident manager. North 1650. REAL ESTATE MTGE. & GUAR. CORP. 1610 K St. N.W. National 1403.

$45.25 ST. DENNIS, 1636 Kenyon st. nw. Fireproof building. Mount Pleasant. Free Frigidaire; 2 rms., kitchen, bath, porch. Resident Manager, Apt. 8. J. C. WEEDON. 1727 K st. nw. Met. 3011.

$47.50 THE STRATFORD, 2010 Kalorama Road, near south end of Taft Bridge. 3 rooms and bath. Electric refrigeration. Elevator. Resident Manager. H. G. SMITHY CO. 1418 Eye St. N.W. Nat. 5904.

$47.50 2520 10TH ST. N.E. 2 rooms, kitchen, dining alcove and bath. Frigidaire on house current. Apts. lighted for inspection. Apply. RESIDENT MANAGER.

$47.50 1321 EUCLID ST. N.W. 3 rooms, kitchen, bath and porch. Electrolux refrigeration. H. G. SMITHY CO. 1418 Eye St. N.W. Nat. 5904.

$47.50 2535 13TH ST. N.W. 3 rooms, kitchen and bath; Frigidaire on house current. Res. Mgr. H. G. SMITHY CO. 1418 Eye St. N.W. Nat. 5904.

$48.00 2129 G ST. N.W. Near State, War and Navy Bldg. and G. W. University. 3 rooms, kitchen and bath. Electric refrigeration. LINKINS CO. 1733 De Sales St. N.W. Dist. 3522.

$48.50 and $50. 513 PEABODY ST. N.W. 3 rooms, kitchen, dinette and bath. Porches. Electric refrigeration. Resident manager. WM. H. SAUNDERS CO., INC. 1519 K St. N.W. Dist. 1015.

$50.00 NEWTON HALL, 1417 Newton St. N.W. 2 rooms, dining alcove, kitchen and bath; refrigeration included; elevator. Resident Manager. SHANNON & LUCHS CO. 1505 H St. N.W. Nat. 2345.

$50.00 TO $55.00. THE ASHLEY, 2038 18th St. N.W., corner California St. Five rooms (2 bedrooms) and bath. Elevator service. SHANNON & LUCHS CO. 1505 H St. N.W. Nat. 2345.

$52.50 THE PREMIER, 718 18th St. N.W. 2 rooms, kitchen and bath. Electric refrigeration; resident manager; elevator. H. G. SMITHY CO. 1418 Eye St. N.W. Nat. 5904.

$52.50 Two large rooms with spacious closet in bedroom. Large dinette with colonial china cabinets. Kitchen with ample cupboard space, utility closet and free electric refrigeration. Tiled bath with tub, shower and large mirror. Excellent condition. NEW AMSTERDAM APTS. 2701 14th St. N.W.

APARTMENTS—Unfurnished 52
(Continued.)

$52.50 THE QUINCY, 811 QUINCY ST. N.W. 2 large rooms, kitchen and bath. Free gas; electricity and refrigeration. Convenient location. L. E. BREUNINGER & SONS, INC. 211 Investment Bldg. Nat. 2040.

$52.50 2605 ADAMS MILL RD. 2 rooms, kitchen and bath. Electric refrigeration. Just off 18th st. and Columbia rd. NATIONAL MORTGAGE & INV. CORP. 1004 Vermont Ave. Na. 5833.

$55.00 THE PARK LANE, Pa. Ave. at 21st St. A smart downtown apartment. Two rooms, kitchen, dinette and bath. Frigidaire on house current. 24-hour elevator, switchboard and bellboy service. Resident manager.

$55.00 1480 GIRARD ST. N.W. 5 rooms and bath. Electric refrigeration. Janitor service. GOSS REALTY CO. 1405 Eye St. N.W. Natl. 1353.

$55.00 707 20TH ST. N.W. Walking distance to Government Depts. 4 rooms and bath. Electric refrigeration. WM. H. SAUNDERS CO., INC. 1519 K St. N.W. Dist. 1015.

$57.50 to $60.00. 900 19TH ST. NW., northwest corner of 19th and I sts. 2 rooms, kitchen and bath; refrigeration included; 2 elevators, switchboard. Res. Mgr. SHANNON & LUCHS CO. 1505 H st. nw. Nat. 2345.

$57.50 THE BORDEAUX, 6921 Georgia Ave. Opposite Walter Reed Hospital; 3 rooms, kitchen, bath, refrigeration included. Res. Mgr. SHANNON & LUCHS CO. 1505 H St. N.W. Nat. 2345.

$60.00 THE PARK LANE, Pa. Ave. at 21st St. A smart, downtown apt. Living room, bedroom, dining room, kitchen and bath. Corner apt.; all outside rooms; Frigidaire on house current; 24-hour elevator, switchboard and bellboy service. Resident manager.

$60.00 410 CEDAR ST. Takoma Park, D. C., near Walter Reed Hospital. All outside rooms. 4 rooms, bath and porch; electric refrigeration on house current; resident manager. WM. H. SAUNDERS CO., INC. 1519 K St. N.W. Dist. 1015.

$65.00 THE OLYMPIA, 1368 Euclid st. nw. 4 rooms, kitchen and bath. Electric refrigeration. Resident Manager. H. L. RUST CO. 1001 15th St. N.W. Nat'l 8100.

$70.00 2151 CALIFORNIA ST. N.W. FREE GAS, FREE ELECTRICITY, FREE REFRIGERATION, ELEVATOR SERVICE. Large foyer with fireplace. Large living room, two bedrooms, four large closets. Newly redecorated. Resident Manager. WM. H. SAUNDERS CO., INC. 1519 K St. N.W. Dist. 1015.

$72.50 THE WESTMORELAND, 2122 California St. N.W. 3 rooms, kitchen and bath; rental cut to $72.50, including electricity; 24-hour switchboard and every service and convenience. Very reasonable, considering location and character of building. Roof garden. Resident Manager. LINKINS CO. 1733 De Sales St. N.W. Dist. 3522.

$97.50 to $125. PARK TOWER, 2440 16th st. nw. 5 rooms (2 bedrooms), bath and porch; refrigeration included; 3 elevators, switchboard; garage. Res. Mgr. SHANNON & LUCHS CO. 1505 H st. nw. Nat. 2345.

$97.50 THE WESTMORELAND, 2122 California St. N.W. Five rooms, reception hall and bath with large porch at the reduced rental of $97.50 per month, including electricity. Please inspect before leasing; it will please you. Roof garden. Resident Manager. LINKINS CO. 1733 De Sales St. N.W. Dist. 3522.

$102.50 THE WESTMORELAND, 2122 California St. N.W. RENT REDUCED. 6 rooms and bath, consisting of living room, dining room, library, 2 bedrooms, kitchen and pantry; large porch with wonderful view over city and Potomac Hills; Frigidaire and every service and convenience. Select tenancies, exceptional dining room service. Reduced to $102.50, including electric current. Roof garden. Resident manager. LINKINS CO. 1733 De Sales St. N.W. Dist. 3522.

The Riverside
2145 C St. N.W.
$37.50 up

Downtown, yet out of the "heavy traffic" district. Convenient to all Government departments. Unobstructed view to beautiful Lincoln Memorial, Potomac River. Boulevard and park system. Electrolux refrigeration. Switchboard. 24-hour elevator service.

1 Room, Kitchen and Bath to 3 Rooms, Kitchen and Bath. Furnished if desired at a slight additional cost.

Manager on Premises
AMERICAN SECURITY AND TRUST COMPANY
Real Estate Dept. NA. 4815.

TILDEN HALL
Corner Connecticut Ave. and Tilden St. N.W.

One room, kitchen and bath, to three rooms, kitchen and bath, $40 to $65 per month. P. B. X. telephone, refrigeration on house current.

Complete Playground for Children

Resident Manager

H. L. RUST CO.
1001 15th St. N.W.
NA. 8100

LIVE ON TOP OF THE CITY

Alban Towers
3700 Mass. Ave. N.W.

Overlooking the Cathedral

Electricity, Refrigeration and Gas for Cooking are included in the rent

Cafe, Drug Store and Garage in Building; Hotel Rooms and Furnished Apartments

SPACIOUS, well-planned apartments overlooking the Cathedral and the entire city. 2 to 6 rooms. Sunny porches. Large living rooms.

$62.50 and up

Resident Manager *Cleveland 6400*

Randall H. Hagner & Co., Inc.
1321 Conn. Ave. N.W.
DEcatur 3600

KEYSTONE
22ND STREET and PA. AVE. N.W.

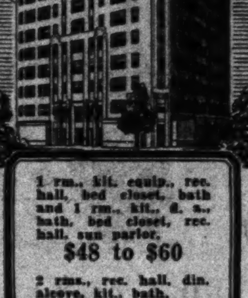

1 rm., kit. equip., rec. hall, bed closet, bath and 1 rm., kit., d. a., bath, bed closet, rec. hall, sun parlor.
$48 to $60
2 rms., rec. hall, din. alcove, kit., bath.
$69.00

Refrigeration, gas, all electricity and switchboard service included in rent. Open and lighted at night. See Resident Mgr.

B. F. SAUL CO.
925 15th Street N.W.
Phone: NAtional 2100

Within walking distance of Government departments, or 20-cent taxi zone in rainy weather

Cozy living rooms with real fireplaces.

The Dupont Circle
Connecticut Avenue at Dupont Circle
Decatur 6201 Stacy H. Briant, Mgr.

COMPARE THESE FEATURES

Free electric current.
No service charge for telephone.
Running ice water in each bedroom.
Full-tiled bathroom (with tub and shower).
Room service from restaurant.
Cool, delightful roof lounge.
Sun-lighted rooms and corridors throughout, with exposures such that rooms are delightfully cool.
Maid service hourly or monthly—low rates.
Wood-burning fireplaces in many suites.
Roller screens.
Convenience of location.

One room and bath .... $32.50 Up
2 rooms, service pantry and bath .. $47.50 Up

Living room, 2 bedrooms, each with bath and service pantry, also available.

HOTEL ACCOMMODATIONS

Look for the Lighthouse Flash—the landmark of Washington's most modern hotel apartment.

H. L. RUST COMPANY
AGENTS
1001 15th Street NA. 8100

APARTMENTS—Unfurnished 52
(Continued.)

CONSULT us about Apartments. BOSS & PHELPS. 1417 K St. N.W. Nat. 9300.

Select Apartments in All Locations. CAPRITZ. 14th and K Sts. N.W. Dist. 9080.

KIRKMAN, 1916 16TH ST. NW. 5 rooms, bath, front; Frigd. ....$50.00; 3 rooms, bath ....$30.00 and $32.50. D. H. JOHNSON CO., 941 N. Y. ave. nw.

THE AMHERST
1664 COLUMBIA ROAD
2 rms., kit. bath; Electrolux ....$37.50-$40; 3 rms., kit. bath; elec. refrig. $42, $45, $50.

ON CAPITOL HILL
THE DAVMAR, 18 9th st. ne. Two rooms, kitchen and bath, including Frigidaire, $42.50 up. SEE RESIDENT MANAGER.

WHY HUNT?
APARTMENT RENTAL BUREAU. Has apts. every location, size and price. Free Car Service. 918 18TH ST. NW. NA. 0478.

1530 R. I. AVE. N.E.
Two and three rooms, dinette, kitchen, bath, screened porch.
Elevator Service
Electric refrigeration on House Current.
Resident Manager.
Phone DEcatur 4417 or NAtional 8206.

THE BARBARA
9th and Md. Ave. N.E.
Two beautiful apartments; all outside rooms; facing Md. ave. and 9th st.; 1 a 2 room and the other a 3 room apt., with kitchen and bath; redecorated; Frigidaire on house current; incinerator and janitor service; best apts. in bldg. REASONABLE RENTALS. See janitor or call Mr. Clark, NAtional 3007.

COLORED (Col. rd., 1266)—2 beautiful rms., bath, l.h.k.; strictly priv. Ad. 9120.

COLORED—1 rm., $10; 2 rms., $22.50; gas and elec. free; 5 rms. and bath, $47.50. Above apts. renovated and best N.W. sec. Apply Zantzinger Co., 945 K st. nw.

BUSINESS PROPERTY—Rent 54

H ST. NE., 48—Good sized store on busy street; $40 per month, including heat. Henry J. Robb, Inc., 1024 Vermont ave. nw. Dist. 8141.

STORE—Downtown; near 12th and G; attractive little store; almost new, with 2-room-and-bath apt. above; excellent location; reasonable. Call Owner. Nat. 7320.

OFFICES—STUDIOS for Rent 55

EDMONDS BLDG.
917 15th st., opposite McPherson Square. Large, well-ventilated offices in suites of 2, 4 or 6 rooms. Complete service designed to appeal to substantial tenants. Very low rentals. SHANNON & LUCHS CO., 1505 H st. nw. Nat. 2345.

HOUSES—Rent—Furnished 57

WONDERFUL D. C. location; well furnished; not one thing to buy; nearly new, modern 7 rms. (4 bedrooms) home; $60 month. GE. 8220.

FURNISHED HOUSES, ALL SECTIONS. GIBSON RENTAL BUREAU, INC. 816 15TH ST. N.W. NAtional 5578.

HOUSES—Rent—Unfurnished 58

BUNGALOWS, NEARBY VA. AND MD.—Modern 4 rooms, bath to 8 rooms, 2 baths; $30 to $50. CLEVELAND 4733. LESLIE D. MEASELL.

CHEVY CHASE, D. C.—8-room modern house; 2 fireplaces; hot-water heat; double garage; desirable location; $85. Telephone Wisconsin 3652.

CHEVY CHASE, D. C.—6-room colonial brick house; 2 baths; garage; garden; one block from Conn. ave.; fireplace; distinctive neighborhood; rent, $80, or will sell on terms like rent; bargain price; no brokers. Mrs. Waters, Fairfax Hotel, Apt. 311; Potomac 4480.

CHEVY CHASE, MD.—6 rooms, sun porch, bath; refrigeration; repapered; double garage under house. 415 Raymond.

CHEVY CHASE—For rent, by owner; new brick; 6 rms., 2 baths; near Conn. ave. and school. Clev. 4733.

CLEVELAND PARK—10 rooms, 2 baths; 2-car garage; sleeping porch, sun parlor; a. m. i.; elec. refrig.; near schools. Inquire Owner. Wisconsin 2564.

COMFORTABLE 7-room house; near schools, theaters, markets, stores, transportation. 3510 New Hampshire ave. nw.; ADams 9874. Open daily.

E ST. NE., 710—6 rooms; a. m. i.; recreation room in cellar; garage; $47.50. Apply at 520 8th st. ne.; Linc. 5234.

EMERSON ST. NW., 1505—7 rooms and bath; oil heat; $90.00 mo. K. M. Livingstone, 923 15th st. nw. Dist. 0700.

GET OUR for-rent list of modern homes and apartments; reasonably priced. John F. Donohoe & Sons, 314 Pa. ave. se.

NEVADA AVE. NW., 5309—One block from Conn. ave. A beautiful, modern 7-rm. house; shower and bath rooms; 2-car garage; suitable for doctor, lawyer or Army officer; open for inspection. Key at 5012 Conn. ave. nw.

R ST. NW., 2110—West of Conn. ave. 9 rooms and bath; rear yard; reasonable rent. Met. 2865.

WEBSTER ST. NW., 212—6 rooms and bath; garage; newly decorated throughout; can be seen by appt. Call Mr. Dean, Nat. 8778 any time.

$35 PER MONTH—6 rms.; h.-w. h.; a. m. i.; fine condition; large lot; fruit; grapes; adj. schools, stores; 13 Locust ave., Hyattsville, Md. A. Daniels, 1446 N st. nw.

317 ADAMS ST. NE.—North of R. I. ave. 6 rms., 3 bedrms., inclosed sleep. porch; fine condition; $47.50. NAt. 0971.

612 WHITTIER ST. NW.—Large, detached; 7 rms., 4 bedrms.; all large rooms; best condition; garage; $70. Nat. 0971.

6000 2D ST. NW. (cor. 2d and Peabody)—Spanish bungalow, front and back yard; garage; six rooms, bath; large basement; like new; all repainted and newly papered; immediate possession. Nat. 2342.

$65 PER MONTH—Beautiful 6-room modern home at 2208 38th st. nw.; sleeping porch; garage. Custom Construction Co. NAtional 7764.

OPEN SUNDAY and every afternoon. 45 T st. nw. 6 r., a. m. i., $42.50. Near cars, schools, stores. Nat. 8875.

GET MY BIG RENT LIST.
Harry B. Pitts.
1343 H St. N.W. Met. 4300.

MODERN HOMES.
CHEVY CHASE—6 rooms, 1 bath, to 11 rooms, 3 baths; excellent condition; reduced rental. For inspection, call Cleveland 4733. LESLIE D. MEASELL.

CHEVY CHASE, MD.—17 West Irving st. Corner lot, 12,500 sq. ft.; large trees and shrubbery; attractive frame house; 8 rooms and bath, 4 bedrooms; h.-w. h.; garage; rent greatly reduced within past week. HERMAN E. GASCH, 923 15th st. nw.; Nat. 3239.

$50.00 Modern 8-room brick bungalow; 5 rms. and b. on 1st fl., 3 rms. on 2d fl.; close in Silver Spring; garage; $50. Owner. NA. 1939.

DETACHED.
3701 MILITARY ROAD,
Chevy Chase, D. C.
Corner home; 9 rooms (3 bedrooms and enclosed sleeping porch); 2 baths; also 2 maid's rooms and bath; garage. An unusual bargain at $90.00 MONTH.
H. L. RUST CO.
1001 15th st. NA. 8100.

2814 Wisconsin Ave. N.W.
Very desirable home overlooking the entire city; has four bedrooms, two baths, inclosed porches, built-in garage. $80.00 per month.
THE MUNSEY TRUST COMPANY.
National 8060.

COLORED.
1515 4TH ST. N.W.
7 rooms and bath. $35.50; 3-story brick house.
C. A. SNOW CO.
710 8th St. N.W. NAtl. 1921.

SUBURBAN—For Rent 61

BUNGALOW—5 rooms; improvements; 3 acres of grounds; nearby Va.; $25 per mo. Phone Ad. 9750.

TAKOMA PARK, D. C.—6 r. and b. and garage; a. m. i.; newly painted and papered; $35 mo. 6935 Maple st. nw.

7-ROOM modern dwelling; fruit and shade trees; $42.50. Phone Clar. 2416.

BUNGALOWS—5 RMS. AND B., $40 MO. IMMEDIATE POSSESSION. A. H. SEIDENSPINNER. BALT. BVLD., Riverdale, Md., Hyatts. 850.

$30.00 TO $90.00. Takoma Park and vicinity. 50 homes to select from. ROBERT E. LOHR. 311 Cedar St. GE. 0681.

$35.00 Cherrydale, Va., 39 EDGEWOOD AVE. 5-room-and-bath bungalow; a. m. i.; corner lot. Inquire T. B. Daugherty, 61 Mellwood ave., Cherrydale, Va.

$40.00 to $50.00 mo. 5 and 6 room bungalows; excellent condition. MUNGER-HOLLINGSWORTH CO., Bank Bldg., Bethesda, Md. Wis. 4652.

4 r. bungalow, a. m. i.; gar., $31.
5 r. and b.; a. m. i.; gar., $35.
6 r. and b.; a. m. i.; h.-w. h.; gar., $45.
8 r. and b.; a. m. i.; gar., $35.
9 r. and b.; a. m. i.; $60. Nat. 5371.

WANTED—TO RENT 65

I NEED immediately homes and apartments, furnished and unfurnished. People's Rental Bureau, Geo. 8220.

LIST your vacant property with us; we have more tenants than houses. K. M. Livingstone, 923 15th nw.; DI. 0700.

LIST YOUR PROPERTIES WITH US For Sale or Rent. Quick and Personal Service. Lewey, Inc. 1003 K St. N.W. District 3625.

LIST YOUR PROPERTIES for rent with Graham & Ogden, 313 Woodward Bldg., Natl. 3689; 803 King st., Alex. 1300.

WANT to rent for 1 month or longer a large nicely furnished house; in or near Washington; must have 10 or 12 bedrooms, large grounds around it and furnace heat. Call Col. 2980.

Your property listed with us will receive immediate attention. We have a demand for moderate rental homes.
CHAS. D. SAGER.
NAtl. 0036. 924 14th St. N.W.

HOUSES FOR SALE 68

A FOUR bedroom house in Mt. Pleasant with a wonderful view of the park, trees, &c. This lovely home is approximately 22 feet wide, has two tiled baths, is fully screen, including two rear porches. Metal weather strips, two-car garage. Will sacrifice for $10,950, which is many thousand dollars below the original selling price. Dist. 1017.

BEAUTIFUL DETACHED HOME, in D. C. near Chevy Chase Circle. Georgian Colonial design, with large porches; 8 rooms and bath. Lot has frontage of 80 feet. Price, $20,000. James Morris Woodward, Realtor, 723 20th st. nw.

FRAME DWELLING, rented for $18.50, on lot 15x93 feet; first commercial zone; tax assessment $1,841. Price reduced to $1,200 for quick sale. James Morris Woodward, Realtor, 723 20th st. nw.

IN CHEVY CHASE, D. C., a new brick home at $10,950. Large living room with ample wall space, well proportioned dining room, a lovely kitchen finished in two-color decoration to match the gas stove, refrigerator and linoleum. Abundance of cabinet space, breakfast nook and pantry. There is a reception room with open fireplace. On the second floor you will find three large sized bedrooms, two baths, one with tub and shower, and one with glass inclosed shower. The finished attic is arranged to provide a fourth bedroom. More for your money than can be found elsewhere at today's building costs. Dist. 1017.

REPOSSESSED Chevy Chase, all-brick, 6 rms., 2 ba., near Conn. ave. and schools; low price, quick sale. Clev. 4733.

UNDER DOME CAPITOL—Corner 11 r., 9 b. mod. double b. gar.; you'll never have opportunity like this; this is actually gift $5,500; want $1,200. Hurry, this will be gone. Dist. 5464.

Splendid; 7 rooms and bath; h.-w. h.; garage; sleeping porches; at a sacrifice; far NW. location. Phone Nat. 1373. D. H. JOHNSON CO., 941 N. Y. ave. nw.

$6,500—Suburban bungalow in restricted N.W. section. Property in excellent condition; big lot, 167 ft. deep. PHONE NATIONAL 1438 UNTIL 9 P. M.

$9,750—Convenient to Mass. ave. nw. This lovely new center-entrance brick home with three real large bedrooms is the exceptional home. Large lot, 147 ft. deep, 2-car garage. Charming home, easy terms. PHONE NATIONAL 1438 UNTIL 9 P. M.

$7,250—BROOKLAND CORNER.
2930 10th st. ne.—Open until 9 p. m. Beautiful corner brick, with nicely landscaped lot; 6 rooms and bath; sleeping porch; built-in garage; vacant; in perfect condition; easy terms.
WM. M. THROCKMORTON.
PO. 4491. DI. 6092.

SEMI-DETACHED BRICK, $5,950.
Located in convenient northwest section, just a square from the car line and stores, close to grade and junior high schools. Six nice rooms, tile bath, hot water heat, hardwood floors, front porch and built-in garage. Just papered and painted throughout. Very reasonable terms will be accepted from responsible purchaser.
SHANNON & LUCHS CO.
1505 H St. N.W. Na. 2345.

OUTSTANDING BUY.
CLEVELAND PARK
3114 Quebec pl.; $9,850. On easy terms. (1 sq. west of Conn. ave., via Rodman st.) A fully detached brick home, on a large lot with big trees; 3 bedrooms, 2 BATHS; maid's room; OIL-O-MATIC HEAT; sleeping porch and RECREATION ROOM, with real fireplace.
NORTHWEST REALTY CO.,
3520 Conn. ave. (Exclusively.) CL. 0936.

N. C. AVE. S.E.
8 RMS., 2 BATHS, 2-CAR GARAGE
Conveniently situated to 2 street car lines; southern exposure; modern brick; h.-w.h., oil burner, automatic storage water heater. Priced low at $8,500.
L. T. GRAVATTE
729 15th St. Realtor. NA 0753.
Evening Phone, GEorgia 2900.

$4,000—SOUTHEAST.
10th street, close to Pennsylvania avenue. Bay-window brick, six rooms, bath, hot-water heat, two-car garage. An excellent proposition either for a home or investment. Easy terms and immediate possession.
JOHN F. DONOHOE & SONS
314 Penn. Ave. S.E.

SALE or EXCHANGE 70

HYATTSVILLE home at 35 Shepherd st. for improved acreage here or west.

LOTS for SALE 72

HILLCREST—Sw cor. 30th and Akron pl.; 200 ft. north of Alabama ave.; all imp., including sewer, on grade; bargain. $1,030. DI. 7965 or CL. 0764, Apt. 416.

$150 CASH EACH! 2 lots 60x125; high elevation; elec. near; city water 1½ blks.; rest'd community; near Falls Ch., Va. Box 148, Washington Post.

SUBURBAN for SALE 73

5-ACRE home, south of Herndon, $1,000; $500 cash. Bush Farm Agency, Herndon, Fairfax Co., Va. Office, Herndon Hotel.

LISTEN TO THIS! Half acre land, with apples, pears, grapes, strawberries; garden; a 6-rm.-and-bath frame house; electricity; furnace; on a paved street. ONLY $3,800.
MUNGER-HOLLINGSWORTH CO.
Bank Bldg., Bethesda, Md. Wis. 4652.

SUBURBAN—Sale or Rent 73A

6-ROOM modern bungalow, 4425 Charles st., Brentwood, Md. Apply Turner Top Shop, rear 1417 P st. nw.; DEc. 2798.

FARMS—Land for Sale 74

28 acres; 3 acres wood; running water; fenced; fruit and spring; old 8-room house; barn; other outbuildings; ½ mile from pike; 18 mi. D. C. $2,200; $500 cash and terms.

5 acres; fruit; shade; well; hard road; fenced; electricity; 8-room house; barn; poultry houses and double garage; bus service; 14 mi. D. C. $4,000; low cash and terms.

Town property; fenced for poultry; view of mountain; 3-room house; basement; electricity; 45 mi. D. C. $700 cash.

20 acres; part clear; gravel road; new 5-room house and well; 16 mi. D. C. $2,500; $1,000 cash and terms.

Bargains in any size farms, homes, wooded tracts, mountain view property. Low cash and terms.
PAUL T. POWELL,
HERNDON, VA. TEL. HERN. 133.

SHORE PROPERTY—Sale 76

WILD ROSE SHORES, SOUTH RIVER.
Water-front estate of 4½ acres, with a commodious COLONIAL MANSION of 8 rooms, baths; open fireplaces, heat, electricity, gas; running water; extra servants' quarters of 2 rooms and bath; large screened porches; beautiful lawns; shrubs; garage; cemented driveway and walks; bath houses (with showers); 535 ft. of sandy beach; wharves; boats.
Also an EXTRA 5-ROOM DWELLING with modern conveniences, on the estate. ONLY 6 MINUTES' DRIVE TO ANNAPOLIS, over concrete roads; will sacrifice for $15,000. Call Annapolis 1601-F-23.

WANTED—REAL ESTATE 77

ALL CASH for small houses; no commission charge; immediate action. Mr. Crawford, DI. 4309; 1010 Vermont ave.

FROM OWNER—Medium-sized apt. house if location, price and terms are satisfactory. Box 140, Washington Post.

HAVE CLIENT desiring 4 bedroom, center entrance, brick home in Chevy Chase, D. C.; will pay equity cash. Graham & Ogden, National 3689; 313 Woodward Bldg.

Winnie Winkle, the Breadwinner

Public Sentiment

Read The Washington Post's Comics to Start Every Day With a Smile

"Cap" Stubbs — Rehearsals — By Edwina

Walt Mason Himself

One Small Lesson.

If I survive this present slump, and live to see another come, it will not find me such a chump, as I have been, so stupid, dumb. I may be busted on that day, as I have been so oft before, but I'll have no old bills to pay, no creditors around my door. When this depression came along it found us to our ears in debt, for life had been a grand sweet song, without a worry or a fret. We bought all doodads we desired, as did our daughters and our wives, and what we couldn't buy was hired, to brighten up our tangled lives. The merchant princes urged us on, they gave us credit and repeat, and if our little roll was gone, our standoff worked all down the street. And so we bought our silk attire, and bonnets good enough for kings, and chromos hung with costly wire, and hundreds of expensive things. Our homes were cluttered up with rugs that came from Persia or Cathay, we supped our soup from silver mugs, and shooed all fears and doubts away. We had our gorgeous limousines, our grand pianos and our pearls, we fed ourselves imported beans—oh, we were giddy boys and girls. Then came the slump that made us sweat, remorseful for the way we'd splurged, and we were all so deep in debt our hats and whiskers were submerged. And so I say, with other men, who mourn around their empty tents, "I won't be such a chump again, if ever I have 50 cents."

(Copyright, 1933.)

Today's Crossword

ACROSS.

1 Stock of accumulated wealth
8 Founds
13 Learned
14 Papal scarf
15 Central parts
16 Kind of antelope
18 Egyptian goddess
19 Remote
20 Greedy
21 Permit
22 Well-grounded
24 Finial of a spire
25 Among
27 Canine
29 Symbol for tin
30 Transatlantic steamship routes
32 Masculine name
34 Inside
35 Humor
37 Half: prefix
38 Offer to buy
40 Domesticated
42 Style of haircut
45 Arabian chieftain
47 Not high
48 Spoken
49 Laid waste
51 Angry
52 Expiate
53 Landed properties
55 Northern Europeans
56 Abates

DOWN.

1 English statesman
2 Went up
3 Early immigrant to New England
4 Roman date
5 It is: contr.
6 Near
7 Sanctioned by law
8 Pen name of Charles Dickens
9 Open court
10 Healing ointment
11 Geometrical figure
12 Planting
17 Barren
19 Temporary fashion
22 Sojourn as a guest
23 Figured out: slang
26 Cry of a cat
28 Kind of light muffin
30 Generous
31 Enliven
33 Vibrate as does a balance
36 Story
37 Attach with needle and thread
39 Piece of sod cut out in making a golf stroke
41 Representation in miniature
43 Made of a certain cereal
44 Pronounce holy
46 Bombastic talk
48 Danish moneys of account
50 Group of South American Indian tribes
51 Pronoun
54 Compass point

YESTERDAY'S ANSWER.

C	A	T	E	R		L	O	P		S	P	A
A	B	O	V	E		A	I	L		L	A	G
P	E	W	E	E		P	L	A	C	A	T	E
		A	N	D	E	S		T	A	K	E	N
C	A	R	T		G	E	T		N	E	S	T
O	L	D		O	R	D	A	I	N			
D	E	S	I	R	E		L	L	A	M	A	S
			V	E	S	S	E	L		A	R	A
A	L	T	O		S	I	N		I	N	K	Y
P	A	R	R	Y		S	T	A	N	D		
P	R	A	Y	E	R	S		L	E	A	S	E
L	E	D		L	E	E		A	R	T	E	L
E	S	E		L	A	D		S	T	E	E	L

(Copyright, 1933.)

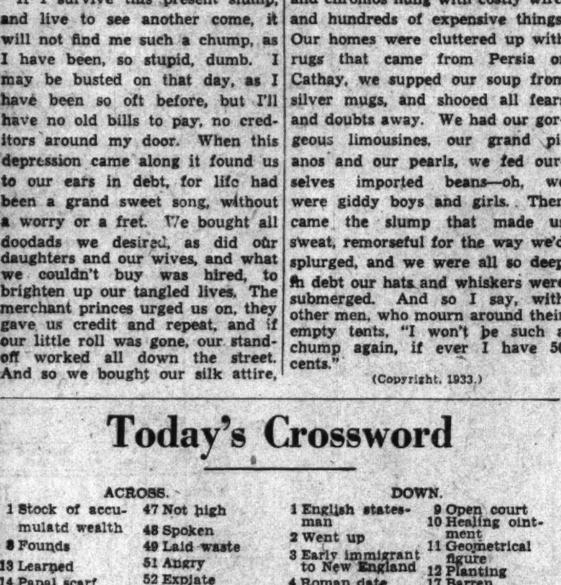

Napoleon and Uncle Elby — By Clifford McBride

The Gumps — Townsend Zander—Curses on You

WHILE POOR OLD GRANDPA GOES THROUGH MANY PITIFUL HOURS, SUFFERING FROM THE WOUNDS INFLICTED ON HIS LEG BY THE CRUEL BLOOD-HOUNDS- BIM GRADUALLY RECOVERS STRENGTH AND HEALTH- AND FAITHFUL, LOVING LITTLE NELL, TENDERLY NURSES HER TWO PATIENTS- CLEAN BANDAGES FOR THE OLD FISHERMAN- STRENGTHENING BROTH FOR BIM- LITTLE BY LITTLE THE FAR AWAY LOOK IS LEAVING BIM'S EYES
OH, I HOPE THE POLICE CATCH THAT DREADFUL MAN - THAT AWFUL CRIMINAL MR ZANDER-
ZANDER! ZANDER! THAT'S THE NAME! TOWNSEND ZANDER, THAT FIEND!
NOW I REMEMBER, NOW IT ALL COMES BACK TO ME— AS THOUGH A CLOUD HAS BEEN LIFTED FROM MY MIND—
TOWNSEND ZANDER- HE'S THE MAN WHO SLUGGED MY CHAUFFEUR- DRESSED IN HIS CLOTHES AND TRICKED ME- BOUND ME AND DRAGGED ME INTO THE WOODS- STOLE THE MILLION DOLLARS WORTH OF DIAMONDS AND PEARLS THAT I WAS TAKING TO POOR DARLING MILLIE- AND THEN DOPED ME AND TRIED TO SEND ME TO A HIDEOUS DEATH- AND YOU HAVE SAVED ME- I AM BENJAMIN GUMP- THE AUSTRALIAN BILLIONAIRE-
OH, GRANDPA- HE'S OUT OF HIS HEAD AGAIN-
SIDNEY SMITH

Dixie Dugan — He's Boss Now — By J. P. McEvoy and J. H. Striebel

WELL SMEE— I'M BOSS OF THIS BUSINESS, BUT I DON'T KNOW A THING ABOUT IT— YET!— SO, FIRST OFF, WHO WE GOT WORKIN' FOR US?
THERE'S ME SIR— I HANDLE TH' STORE HERE- AN' JOE THERE'S IN TH' OFFICE— THEN WE GOT TWO SALEMEN ON TH' ROAD AN' A LOCAL SALESMAN— HE'S BEEN SICK IN BED—
ONLY ONE LOCAL SALESMAN FOR A BUSINESS LIKE THIS?
OH, NO, SIR!- OLD MR. JEPPWORTH HE USED T'SELL TOO-ONLY O' COURSE- WHEN HE PASSED AWAY HE—UH—HE STOPPED—
NATURALLY— SO THAT LEAVES ONE —SICK IN BED— AN' I SUPPOSE ALL TH' BARBERS IN TOWN HAVE BEEN RUSHIN' TO HIS BEDSIDE T'BRING US ORDERS—
YOO-HOO PA!- TIME FOR LUNCH
WELL I SEE WHERE I AIN'T GONNA BE ANY FEET-ON-TH'- DESK BOSS—THAT BUSINESS NEEDS ACTION— AN I'M GONNA GIVE IT PLENTY
OH, DEAR —WHAT'S TH' SENSE OF BEIN' A BOSS IF YOU HAVE TO WORK?

Dick Tracy — (Copyright, 1933, by the Chicago Tribune) — House Warming

ALL RIGHT- THIS IS THE PLACE DETECTIVE STOP THE CAR AND GET OUT AND KEEP YOUR HANDS UP
YOU TAKE CHARGE OF 'IM, BARNEY, WHILE I GET THIS WOMAN'S OUTFIT OFF ME
WE ALWAYS FRISK COPS AND SHERLOCKS LIKE YOU A COUPLE OF TIMES BEFORE WE TRUST 'EM WITH THEIR HANDS DOWN- YOU KNOW HOW IT IS.
QUITE SO, BOYS. DO YOUR DARNDEST.
A CHARMING PLACE YOU HAVE HERE, BOYS A HOT LAYOUT, INDEED. A HOT LAYOUT!
HOT LAYOUT IS RIGHT! AND FOR YOU, DETECTIVE, WE'RE GOING TO PUT IT IN FLAMES. GET THE ROPES, CURLEY.

Baby Mine

Joe Palooka — Out to Make Good — By Ham Fisher

SAY KID- SOON'S WE GIT PAID T'NITE WE'RE ALL GOIN' DOWN TO THE VILLAGE AN' WHOOP 'ER UP. COMIN' ALONG, AIN'T CHA?
I'D CERTNY LIKE TO, BUT I CAN'T.
WHAT'YA MEAN- YA CAN'T?
WULL, I GOT'A SAVE ALL MY MONEY BECUZ THE GIRL I'M GONNA MARRIES FATHER'S A MILLYUNAIRE.
WELL?
WULL I GOTTA TRY AN' MAKE A MILLYUN DOLLARS, BECUZ I HAFTA BUY HER THINGS WHICH SHE'S A CUSTOMER TO. D'YOUSE SEE WHAT I MEAN.
-AND HE'S STARTING ON HIS MILLION WORKIN IN THIS JOINT.
HO-HO
HAW! HAW!

Minute Movies — (All rights protected by the George Matthew Adams Service. Trade Mark Registered U. S. Patent Office.) — By Ed Wheelan

TO-DAY ONLY
THE WELL-DRESSED MAN
WHEELAN COMEDY
THE MANSION HOUSE
COBWEB CORNERS, INDIANA
MISTER, YOU'LL NEVER SELL OLD MAN SKIMP ANYTHING! HE'S TIGHTER THAN A COUPLA SNARE DRUMS!
YEAH, WELL, I'LL GIVE HIM A LINE OF CHATTER, HE CAN'T RESIST!
AL WINDBAG A CONCEITED TRAVELING SALESMAN FOR "NIFTICK CLOTHES, INC."
FULLER PHUN
LEAD ME TO 'IM - I NEVER MET ONE OF THESE RICH HICKS YET THAT I COULDN'T TALK INTO GIVIN' ME AN ORDER!
AH, GOOD DAY, SIR. JUST THE GENT I WISH TO SEE!
GO AWAY!
EZRA SKIMP, THE TOWN'S RICHEST, MEANEST, AND STINGIEST INHABITANT
ARCHIBALD CLOBB
AFTER AN UNSUCCESSFUL HALF HOUR AL PLAYS HIS TRUMP CARD
WHY, MR. SKIMP, THEY TELL ME YOUR DAD WAS ALWAYS A WONDERFUL DRESSER, WHY NOT LET US FIX YOU UP A SUIT SUCH AS YOUR DEAR OLD DAD WOULD HAVE WORN?
WHY SHOULD I?
-I'M WEARING ONE OF HIS SUITS NOW!!

Seal Charges 'Star Chamber' In Milk Probe

AAA Showed Bias Toward National Dairy at Hearing, He Says.

Proceedings before the Agricultural Adjustment Administration on the Baltimore milk marketing agreement were "star-chambered" in favor of the National Dairy Products Corporation, it was charged last night by Elwood H. Seal, special counsel to the Senate Milk Investigating Committee.

His accusation of preferential treatment given to the big corporation followed his disclosure of evidence that milk is being "bootlegged" into the District from dairy farms not supervised by the Health Department.

"In the hearing on the Baltimore pact," Seal charged, the presiding officer, Francis Goertner, "refused to permit independent producers or their counsel to cross-examine witnesses who favored the pact."

"In this connection," Seal said, "I intend to subpena Allen Sauerwein, who represents the National Dairies and who also acted as attorney for the Maryland producers at the hearing on the agreement.

Others to Testify.

Other witnesses to be called when hearings are resumed next week are Dr. Clyde L. King, milk adviser to the AAA, who was accused of having tried to fix milk prices here in 1929, and I. W. Heeps, marketing agent for producers in the Washington and Baltimore milksheds.

Other witnesses are George S. Jackson, vice president of the Fairfield-Western Maryland Dairies, which controls 90 per cent of Baltimore's milk; Irving B. Kemp, president of the Clover Lane Dairy, of Baltimore, and John M. Dennis and his attorney, Charles G. Page, who will testify as to the alleged "star chamber" session of the AAA.

Auditors have uncovered evidence in several milk distributing plants that the "bootlegged" milk is being sold in bottle form to consumers.

The milk is being shipped mostly from Virginia, Seal said, with a considerable quantity also coming from Pennsylvania and Maryland.

Cost Is Less.

It is produced, he said, on farms not equipped to meet the requirements of the District Health Office.

The milk is shipped under invoices marked "butter," Seal said, and costs the distributor less than milk produced under the Health Department supervision.

Seal declined to make public the name of the distributors who have been using this milk for sale in bottle form.

The evidence, he said, will be made public as soon as the accountants have finished their check.

Of Good Quality.

The milk, Seal said, is of good quality; but it is not the equal of the milk produced on farms under health department supervision.

Before a milk producer may ship to this market, he is required to meet rigid requirements, which, in many cases, necessitates improvements costing hundreds of dollars, Seal pointed out.

Clan Gregor Gathers Here

Twenty-Fourth Meeting of Society Tomorrow at Willard Hotel.

The twenty-fourth annual gathering of the American Clan Gregor Society will open tomorrow at the Willard Hotel. A meeting of the council will precede the regular session at 3 p. m. Officers will report and memorial sketches will be read. A buffet supper will be served at 6:30.

At the evening session, the chieftain, Egbert Watson Magruder, of Norfolk, will deliver his annual address; heirlooms of clansmen will be exhibited; a flute solo will be played by Miss Nancy Harrison, of Akron, Ohio, and "MacGregor's Gathering" will be sung by John Francis MacGregor Bowie.

Mrs. William Wolff Smith will lecture on Sir Walter Scott.

A pilgrimage to Stonyhurst, the home of Mrs. Frank Pelham Stone in Montgomery County, will be made Saturday afternoon, where homage will be paid to First Lieut. Samuel Brewer Magruder, who is memorialized in the courthouse at Rockville.

Prisoner Admits "Year To Live" Story False

From his cell in the Marlboro Jail, Louis Steale, 2033 A street northeast, yesterday declared he was "just fibbing" about his one-year-to-live story.

Before going to jail, Steale told police who arrested him for drunken driving that Mount Alto Hospital physicians had said he would live only 12 months. Arrested last Thursday, he was fined $101 in Hyattsville Police Court Monday. He appealed. Unable to furnish bond, he was jailed for April court. Later he accepted a 31-day jail sentence.

Police Asked to Search For 2 Missing Persons

Police were asked yesterday to watch for Eugene Blancke, 16, missing since Tuesday from his home, 26 Bryant street northeast. Reported missing by his brother, the boy was said to be wearing a dark suit and a sweat shirt.

Siegried Kapits, 28, 1462 Belmont street northwest, was reported missing yesterday by his wife, Mrs. Ella Kapits, who told police her husband wore a gray suit, tan polo coat, gray soft hat and low tan shoes when he left his home Tuesday afternoon.

No Fair Rushing These Girls Now

Post Staff Photo.

Rushing season is over at George Washington University, and these pretty coeds were feted yesterday at annual sorority pledging ceremonies. As members of Pi Beta Phi they received sorority pins and flowers. Left to right—Helen Fleming, Olivia Summers, Verna Volz and Alice Frank.

Scottish Rite Masons Elect F. C. Schramm

Frank C. Patton, Omaha, Selected as Grand Almoner.

Fred C. Schramm, of Salt Lake City, formerly grand master of ceremonies, was elected grand minister of state of the Southern Scottish Rite Supreme Council, at its biennial session here yesterday.

The Masons chose Frank C. Patton, Omaha, formerly grand chamberlain, as grand almoner. Both were installed in office a few hours after their election by the 400 delegates from many sections of the world who are attending the convention at Scottish Rite Temple.

Three hundred and seventy-three Masons who were awarded titles as Knights Commanders of the Court of Honor were invested officially with their rank last night in ceremonies held under the auspices of the Albert Pike Consistory of Washington.

Tomorrow night the Masons who received the honorary Thirty-third Degree will receive their official designations under the auspices of the same consistory.

Yesterday was devoted to routine business by the Supreme Council.

The Earl of Cassillis, one of Scotland's leading thirty-third degree Masons, last night entertained active thirty-third degree delegates attending at Biennial with a banquet at the Willard Hotel.

Eminent thirty-third degree Masons who attended Lord Cassillis' dinner were Col. John H. Cowles, Washington; Melvin Johnson, Boston; Dr. Charles Brice, New York; W. H. Davis, Hamilton, Ont.; Louis Block, Davenport, Iowa; Ellwood Morey, Washington; Dr. John C. Palmer, Washington; Judge Arthur B. Hayes, Washington; Edward King, Pittsburgh; Oliver Frank Hart, Columbia, S. C., and Charles A. Conover, Coldwater, Mich.

120 Days Behind Bars Penalty for Assault

John Martin, 19, colored, of the 300 block O street northwest, was sentenced to 120 days in the District Jail by Police Court Judge Given yesterday for assault, petty larceny and disorderly conduct.

Arthur Turgeon, manager of the restaurant in McCrory's department store, testified Martin kicked and beat him about the head when the youth is alleged to have stolen store property.

Man Shot at Landlady Who Asked Rent, Charge

Angered when his landlady asked him for rent money, William D. Stultz, formerly of 107 E street southeast, fired three shots at her, the District grand jury was told. The jury yesterday returned an indictment charging him with assault with a dangerous weapon.

National Banks Get U. S. Bonds On Mortgages

Conservators Authorized to Take Home Owners' Securities.

Comptroller of the Currency O'Connor yesterday authorized all national bank conservators to accept bonds of the Home Owners' Loan Corporation in exchange for frozen mortgages held in their investment portfolios. All such exchanges must be submitted in advance to the comptroller's office for approval.

Home loan officials said yesterday they expected to authorize a public market in the new bonds early in November. Meanwhile, the securities are being bid in by New York brokers at about $86.50 "when issued."

"We have been getting a rather positive reaction from conservators in various sections of the country, indicating that in their opinion it would be for the best interest of their conservators...ips in many instances to exchange their mortgage assets for the Home Owners' Loan Corporation bonds," Comptroller O'Connor informed Chairman Stevenson of the Home Loan Bank Board.

"The law requires that such exchanges be approved by court order and that prior to the filing of the court proceedings the approval of the comptroller be likewise given to the exchange," he added.

All conservators are being notified of the new policy.

Buccolo's Widow Named as Slayer

Grand Jury Charges Her With Murder.

The widow of Rudolph B. Buccolo yesterday was named as his slayer when the District grand jury indicted her on a first degree murder charge.

The widow, Mary Irene Buccolo, 38, of 4104 Fifth street northwest, is asserted to have purchased a pistol just prior to the fatal shooting of her husband September 8. Domestic troubles that had led Buccolo to move to a hotel precipitated the shooting, police said. On the day of the slaying the husband returned to his wife's home to discuss their troubles, it was testified.

Woman Asks $50,000 For Auto Injuries

Anna Rosenberg, 2155 Pennsylvania avenue northwest, yesterday filed suit here against Leonard P. Walsh, 1707 I street northwest, and his brother, Joseph, asking $25,000 from each.

She says the Walsh automobile struck and injured her May 21 at a corner near her home.

Daily Weather Report

Today Sun and Tide Table.

(Furnished by U. S. Dept. of Commerce, Coast and Geodetic Survey.)

	A.M.	P.M.
Sun...rises..	6:21	
High tide...	7:43	8:08
Sun sets...	5:25	
Low tide...	2:14	2:15

Weather Conditions.

U. S. Dept. of Agriculture, Weather Bureau, Washington, Wednesday, Oct. 18, 8 P. M.

Forecast for the District of Columbia: Fair, slightly warmer Thursday followed by rain Thursday night or Friday; colder Friday afternoon and night; moderate to fresh southwest winds.

For Virginia—Fair, warmer in west and north portions Thursday followed by rain Thursday night or Friday; colder Friday night.

For Maryland—Fair and warmer Thursday followed by rain Thursday night or Friday; colder Friday afternoon and night.

Conditions.

Pressure continues low over Hudson Strait. Nottingham Island, 29.22 inches. Another disturbance is moving rapidly eastward over the Dakotas, Huron, 29.66 inches. A high-pressure area is moving rapidly eastward over the Ohio Valley and Appalachian region, Parkersburg, 30.24 inches. Rains have occurred from North Dakota westward to Washington, and light rains in the upper Ohio Valley, the lower Lake region, New England, and portions of the Middle Atlantic States. Temperatures have risen over the middle Rocky Mountain region, the southern Plains States, and upper Mississippi Valley, while they have fallen over Montana and western North Dakota.

Local Weather Report.

Temperature—Midnight, 50; 2 a. m., 47; 4 a. m., 45; 6 a. m., 44; 8 a. m., 46; 10 a. m., 57; 12 noon, 63; 2 p. m., 63; 4 p. m., 50; 6 p. m., 50; 8 p. m., 48; 10 p. m., 47. Highest, 65. Lowest, 44. Relative humidity—8 a. m., 95; 2 p. m., 38; 8 p. m., 83. Rainfall (8 p. m. to 8 p. m.), .01 inch. Hours of sunshine, 4. Per cent of possible sunshine, 31.

Departures From Normal.

Accumulated excess of temperature since January 1, 1933, 730 degrees.

Deficiency of temperature since October 1, 1933, 20 degrees.

Accumulated excess of precipitation since January 1, 1933, 10.56 inches.

Excess of precipitation since October 1, 1933, 1.08 inches.

Temperatures and Precipitation.

Temperatures and precipitation for 24 hours ended Wednesday, 8 p. m.:

	Highest Wed.	Lowest night.	Tues. 8 p. m.	Wed.	Rain-fall.
Washington, D. C.	65	44	48		0.01
Asheville, N. C.	66	38	54		....
Atlanta, Ga.	72	54	66		....
Atlantic City, N. J.	66	46	52		0.01
Baltimore, Md.	64	48	52		0.18
Birmingham, Ala.	76	50	60		....
Bismarck, N. Dak.	46	26	42		0.06
Boston, Mass.	60	44	54		0.01
Buffalo, N. Y.	50	42	42		0.04
Chicago, Ill.	56	38	52		....
Cincinnati, Ohio	60	42	50		....
Cheyenne, Wyo.	64	34	58		....
Cleveland, Ohio	50	42	48		0.34
Davenport, Iowa	60	36	52		....
Denver, Colo.	70	34	64		....
Des Moines, Iowa	58	34	54		....
Detroit, Mich.	54	40	48		0.01
Duluth, Minn.	54	30	46		0.01
El Paso, Tex.	82	50	78		....
Galveston, Tex.	84	76	78		....
Helena, Mont.	60	38	30		0.32
Indianapolis, Ind.	56	40	52		0.02
Jacksonville, Fla.	82	70	74		....
Kansas City, Mo.	62	42	56		....
Little Rock, Ark.	64	54	60		....
Los Angeles, Calif.	92	70	80		....
Louisville, Ky.	70	52	58		....
Marquette, Mich.	52	32	40		0.01
Memphis, Tenn.	64	50	58		....
Miami, Fla.	84	70	80		0.02
Minneapolis, Minn.	58	36	54		....
Mobile, Ala.	80	58	72		....
New Orleans, La.	84	70	76		....
New York, N. Y.	62	48	50		....
North Platte, Nebr.	70	42	62		....
Omaha, Nebr.	64	36	58		....
Philadelphia, Pa.	64	52	54		....
Phoenix, Ariz.	94	54	88		....
Pittsburgh, Pa.	52	40	46		0.08
Portland, Me.	60	46	52		0.04
Portland, Oreg.	62	56	56		0.10
Salt Lake City, Utah	70	44	66		....
St. Louis, Mo.	60	44	52		....
San Antonio, Tex.	88	72	82		....
San Diego, Calif.	78	62	76		....
San Francisco, Calif.	68	54	60		....
Santa Fe, N. Mex.	62	40	58		....
Savannah, Ga.	84	64	72		....
Seattle, Wash.	58	56	52		0.14
Springfield, Ill.	60	38	52		....
Tampa, Fla.	84	66	76		....
Vicksburg, Miss.	74	62	66		0.06

River Bulletin.

Harpers Ferry, W. Va., Oct. 18.—Potomac and Shenandoah, clear.

Create Power, Marvin Urges 149 Graduates

Make Honest Decisions Daily for Strength, He Appeals.

Life is always decided at the fork in the road, hence honest judgments should be made, Dr. Cloyd Heck Marvin, president of George Washington University, told the 149 graduates at the annual fall convocation yesterday.

President Marvin warned the graduates not to say to themselves, "I shall await a great decision to test my strength," adding that no great decision will be put to such persons.

"The meeting of each daily judgment honestly," he continued, "and with the freedom gained by a background of true decisions, will make you great individuals who are to be trusted with large responsibility. The educated person has little or no pride in size, but every interest in quality, of his achievement."

Dr. William Allen Wilbur, provost, introduced the deans and directors of the colleges, schools and divisions, who presented candidates for graduation. The Rev. J. Harvey Dunham, pastor of Western Presbyterian Church, offered the invocation and pronounced the benediction.

Degrees were conferred as follows:

Columbian College.

Bachelor of arts—Rosalie Borisow (with distinction), Edgar Jay Brower, Anna Margaret Burger, Howard Cayton, Elizabeth Carpenter Earle, Judith Marshall Fishburn, Clark Paul Halstead, Fletcher Orpin Henderson, Thomas Searing Jackson, Dorothy Wilda Kilbourn, John Martin Mayer 3d, Marguerite Rawalt, William Walker Robinson, Marie Elizabeth Sullivan, Vivian Clarice Wade and Phila Lucile Wheaton.

Bachelor of science—Clifford Scharff Schopmeyer.

Master of arts—Abraham J. Bruman, Andrew Dahl, Arnold R. Dwan, Mariano E. Escalona, Joseph I. Gulick, William James Hart, Samuel Randolph Hoover, Anna Jespersen, Chase Breese Jones, Elvin L. Masters, Mary Lockett Rollins, Harry Leroy Smith and Kitty Dunlap Weaver.

Law School.

Bachelor of laws—T. Elton Billings, Edward L. Block, Donald McAlpin Bowie, Jr.; Jacques Leonard Brod, Edward Alexander Caredis, Charles Yardley Chittick, Charles Gloyd Cowley, John Dupree Eldridge, jr.; Arthur Sherwood Flemming, Melvin S. Frazier, Bennett M. Hirsh, John Martin Hoffman, jr.; George Edmund Johnson, Joseph Edward Killian, Frank A. Mouritsen, George Samuel Parsons, jr.; William Le Roy Peverill, Reginald Frank Smith, Walter Kennedy Walker and James Warren Wright.

Master of laws—William Lawrence Dumas, jr., and John Thomas Pearson.

School of Engineering.

Bachelor of science in engineering—Norment Donighan Hawkins 3d.

School of Pharmacy.

Graduate in pharmacy—Simon Louis Levin.

School of Education.

Bachelor of arts in education—M. Louise Albright, E. Grace Deal, Evelyn Grace Dunbaugh (with distinction), Jane Scott Ebrite, Ella Mabel Ford, Annie Willis Lassley (with distinction), Engel Kruka Makela, Estelle Smith McCord, Sara Roberta Morris, Elizabeth Anne Mulholland, Olga A. M. Munkel, Rosalie Brennan Palmer, Edward Dennis Reed, Katharine Fowler Rogers, Fern Marie Shellhammer, Marvel Douglas Smallwood and Ruth Kincer Webb.

Bachelor of science in home economics—Beryl Dove.

Bachelor of science in physical education—Kroom Wilbert Bagranoff.

Master of arts—Mildred Brown, Edythe A. Buckler, Rudolph M. Bush, Myrtle E. Moore, William Thomas Risque Sowers, Harry Richard Taubken and Clarence Earle Vrooman.

School of Government.

Bachelor of arts in government—Geromimo Andrada-Fonacier, Mary Tattnall Cook, William Bradford Drawbaugh, Jessco Cowlre Nixon and Otto William Schoenfelder.

Master of arts—Louise MacCracken.

Division of Library Science.

Bachelor of arts in library science—John T. Dorosh, Susan Stuart Gibson, Hetty Anna Skelton (with distinction) and Mary Philomena Smith.

Doctor of philosophy—Yi Li Keng.

Certificates in course were presented to the following junior college candidates—Carlton Frederick Alm, John Lewis Atkins, Wendell Henry Bain, Manuel M. Baralt, James W. Blaine, Rhoda Margaret Blose, Robert C. Brumbaugh, Wesley Riddle Budd, Bruce Caldwell, Lewis Carliner, Howard Allen Chittick, Gilbert DeVoe Conn, James G. Cross, jr., Deborah Ewin Daniel, Gentana R. Edwards (with honors), Greer Ellis, Edward Everett, Edward J. Fanflik, Mary Louise Fenby, Bruce M. Fowler, Paul Eugene George, Ralph Given, jr., Rena Goda, Florence Elisabeth Grady, John Bowman Gumion, L. Dale Hill, Omer S. Hoebreck, Andrew Howell, Raymond S. Kins, Harold Wayne Lincoln, Bernard Marcolius (with honors), William C. Martin, jr.; Katharine McConnell, Elizabeth Hart McGowan, Manford Edward Nelson, Gerson Nordlinger, jr. (with honors); Barton Dickson Oliver, Henri Batcheler Pickens, Dorothy Porterfield, Stanley I. Rakusin, Edward Donald Robertson, William Bradford Ross, Helen Roberta Sherfey, Lee D. Sinclair, P. Leonard Stevens (with honors); Albert J. Strauss, Helen Christina Sunday, Edwin L. Swope, Alice O. Trew, Irving Wolfe Winik, Stuart Bradley Wright and Charles Wesley Yerk.

Worker Killed; Employer Held

Fred Amberger Arrested After Cave-in Kills Colored Man.

Fred Amberger, excavation subcontractor, of 4701 Wisconsin avenue, was arrested last night and held for action of the coroner's jury in connection with the fatal injury of Daniel Hamilton, 30, colored, Gaithersburg, Md.

A few hours earlier firemen spent 30 minutes uncovering the body of Hamilton, who was imprisoned in a cave-in in front of 4617 Brandywine street.

Coroner A. Magruder MacDonald said he had been informed that the ditch in which Hamilton was working lacked the required framework.

Hamilton, a laborer employed by Amberger, was alone in the excavation when companions, hearing a muffled cry, glanced down and saw the avalanche of dirt bury him.

Dismissal of Two Policemen Advised

Trial Board Acts on Pair in Jail for 3d Degree.

Dismissal from the force was recommended yesterday by the Police Trial Board in the case of James A. Mostyn and William R. Lamin, Washington policemen, who are serving jail sentences of one year for beating a prisoner in the First Precinct Station in August, 1931.

The Trial Board based its recommendation on charges of "conviction in a court of competent jurisdiction of a criminal offense."

Mostyn and Lamin were accused of beating a bakery employe, James Harker, whom they were questioning in connection with several housebreakings. The case attracted city-wide attention, resulted in a Department of Justice investigation of "third degree brutality" in Washington.

Architect Dies

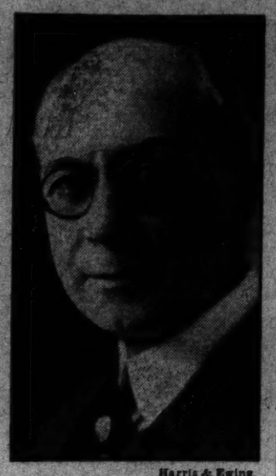

Harris & Ewing.

CARLTON VAN VALKENBURG, well-known architect, who died yesterday.

Lewis H. Ball, 71, Succumbs; Twice Senator

Delaware G. O. P. Leader Had Been Active in District Affairs.

Former Senator Lewis Heisler Ball, 71, of Delaware, died from Pneumonia yesterday at his home in Falkland, Del.

A graduate of Delaware College and the medical school of the University of Pennsylvania, Dr. Ball served in the Senate from 1903 to 1905, filling a vacancy, and again from 1919 to 1925. He was chairman of the Senate District committee during his second term, and sponsored the Ball rent act, designed to protect tenants from profiteering landlords.

A strong advocate of plans to make Washington a model city, he urged adequate public schools and playgrounds. He supported the early movements for merger of the street car companies, and proposed drastic laws for the protection of lives and property.

After his defeat for renomination in 1924 by Coleman du Pont, the late President Coolidge appointed him to the District Rent Commission, which post he held until its expiration in May, 1925.

He was Republican leader of Delaware for years. He was elected State treasurer in 1898, and to the House of Representatives in 1901.

After retiring from political life, Dr. Ball resumed the practice of medicine.

He is survived by his wife, the former Catherine Justis.

Five Marylanders Fined in Tag Drive

Use of District Licenses Causes Arrests.

As a result of the drive against Marylanders driving with District tags, five persons were fined in Hyattsville Police Court yesterday. Approximately 20 cases were continued.

Those fined were Wade Bolt, Riverdale; Leon A. Young, Edmonston; Loring Wood, Berwyn; Roy P. Turkin, Hyattsville, and David T. Webster, Hyattsville. All paid $10.

The continued cases involve District taxi drivers living in Maryland. Many are using only District tags, it is charged. State Policemen C. S. Jones and E. R. Quandt are conducting the drive.

Woman Freed on Bond In Bad Check Charge

Anna Snyder, 30, of 1418 Twentieth street northwest, charged with passing two bad checks totaling $45, was released on $700 bond by Judge Ralph Given in Police Court yesterday.

She pleaded not guilty and demanded a jury trial.

D. C. Architect To Be Buried In Arlington

Body of Van Valkenburg Arrives for Funeral Services Here.

The body of Carlton Van Valkenburg, 60, prominent Washington architect, who died Tuesday night in Atlantic City, arrived here last night.

Although definite funeral arrangements had not been completed yesterday, burial will take place in Arlington Cemetery.

Van Valkenburg, socially prominent, was a native of Minneapolis. He served as a lieutenant in the Air Corps overseas during the World War.

A member of the Arts Club, Van Valkenburg launched the first Bal Boheme here in 1924.

Van Valkenburg had been ill about a month. He lived at 1765 Church street. His widow, Mrs. Thusnelda Meyn Van Valkenburg, survives.

Extensive Program For D. C. Planners

Continued from Page 15.

the report will embrace the following points:

1. Conformance of projects to zoning regulations.

2. Suitability, with respect to the community, of the type of housing or clearance project contemplated.

3. Suitability of the project in relation to thoroughfares and transportation facilities.

4. Suitability to schools, recreational facilities and other social organizations or conveniences in the particular area.

5. Access to centers of employment.

Frederic A. Delano, chairman of the National Capital Park and Planning Commission, also is head of the recently appointed housing committee.

Municipal Center Is Out.

Final plans for the testing basin at Cabin John, which already has the Fine Arts Commission's approval, will be submitted. The planning group approved preliminary specifications for the project, whose buildings will face on the proposed George Washington Memorial parkway. Actual work awaits action on a public works application for $3,200,000.

Another proposal, the construction of a stadium and armory at the end of East Capitol street, for which the District has requested $50,000, will be considered. The Municipal Center is not on the schedule. Action by the Public Works Administration on an application for $4,900,000 has been shelved.

Removal of car tracks from Constitution avenue between Seventh and Ninth streets and Maine and Missouri avenues will be urged. The commission made a study of surface rail traffic conditions five years ago, and now, with existing lines soon to be unified, will aim to develop a general plan for the single system.

Nolen to Give Report.

Protection of motorists using the Mount Vernon Memorial Highway will be stressed in considering plans to combine Washington and Hoover Airports by abolishing Military road. The two fields at present are separated by this narrow road.

Recognizing that such an improvement would lessen takeoff and landing dangers, the commission is concerned with preventing transfer of peril to automobilists. Combining of the two airports may bring low-flying planes over the boulevard.

Mr. Nolen will give a report on a recent meeting in Baltimore on measures to clear up pollution of Chesapeake Bay and tributaries. Experts at the meeting, called by George L. Radcliffe, public works regional adviser, testified the pollution was damaging fish spawining in rivers.

Improvement of the north side of Pennsylvania avenue to harmonize with new buildings in the Triangle will be taken up at the suggestion of Senator William H. King. Soterios Nicholson, local attorney and publisher, is leading the campaign.

Vital Statistics

Births.

Earl and Emma Dupee, boy.
Earl and May Carter, boy.
Walter and Ruth Phebus, boy.
George and Evie Biller, boy.
Emmett and Barnice Mast, boy.
Irving and Ruth Gould, boy.
Roy and Katherine Lamb, boy.
Russell and Ethel Brown, boy.
Alvin and Dorothy Aubinoe, boy.
Robert and Margaret Jones, boy.
Charles and Marianne Fulterer, boy.
Frank and Dorothy Haselton, boy.
William and Marian Taylor, girl.
Charles and Margaret Joyce, girl.
Harry and Madge Heflin, girl.
Paul and Irma Ady, girl.
Joseph and Mary Edward, girl.
Joseph and Mildred Regan, girl.
Floyd and Ina Adams, girl.
John and Fulla Saure, girl.
Kenneth and Dolores Wilson, girl.
Joseph and Joanne Byrek, girl.
John and Eugenia Cobb, girl.
Robert and Nancy Steed, boy.
Robert and Florence Tolson, boy.
John and Anna Ojuscevich, boy.
Edward and Mildred Moscati, boy.
Lawrence and Arlene Duffy, boy.
Abraham and Rebecca Goldwater, boy.
John and Edith Cooksey, boy.
Blair and Catherine Mulligan, boy.
Glenn and Imogene Colcord, boy.
Edwin and Claire Neumeyer, boy.
Paul and Gertrude Austin, boy.
Bennett and Mary Lloyd, girl.
Floyd and Grace Snider, girl.
Leroy and Emma McMullen, girl.
William and Elsie King, girl.
Albert and Kathryn Dansereau, girl.
Gilbert and Sophie Shapiro, girl.
Irving and Annie Staton, girl.
Daniel and Opal Finegan, girl.
George and Mary Rice, girl.
Lawrence and Mary Stewart, girl.
William and Sally Wilson, girl.
Neal and Lillian Goodine, girl.
William and Louerisle Willis, twin girls.
Morris and Dolly Moore, boy.
Charles and Annie Gray, girl.
Ralph and Pearl Turner, boy.
William and Cecelia Gilliard, girl.

Licensed to Marry.

William A. Poole, 27, 1448 Girard street northwest, and Ruth Elizabeth Nesbitt, 25, Connellsville, Pa. The Rev. Joseph R. Bird.

Earl R. Lewis, 22, 2008 Tenth street northeast, and Sara Ruth Selfe, 18, Baltimore, Md. The Rev. L. J. McDougle.

J. Howard Reiter, 24, 2807 Connecticut avenue northwest, and Dorothy Jane Johnson, 20, the Portner Apartments. The Rev. J. R. Sizoo.

Joseph A. Randall, 22, 4118 Garrison street northwest, and Cecelia Ann Sherman, 21, Baltimore, Md. Rabbi Solomon Metz.

Salvatore Ricchiuti, 21, 3416 Eighteenth street northeast, and Concettina E. Cordone, 18, 40 New York avenue northeast. The Rev. R. M. DeCarlo.

William White, jr., 21, 1622 Ninth street northwest, and Elsie Juanita King, 18, 1535 Eighth street northwest. The Rev. Moses Henderson.

Richard E. Tabb, 25, 1800 Fifteenth street northwest, and Calesta Smith, 23, 1202 V street northwest. The Rev. L. J. S. Holloman.

Robert R. Williams, 23, 131 T street northwest, and Cleo Miles, 21, 150 Rhode Island avenue northwest. The Rev. E. P. Glancy.

Richard Allen, 33, 2834 Elvin road southeast, and Grace V. Prue, 25, same address. The Rev. Mitchell Wilcox.

Heaton L. French, 30, and Janie May Harrison, 19, both of Alexandria, Va. The Rev. J. E. Briggs.

Lloyd A. Wilson, 30, 1732 Corcoran street northwest, and Julia Lee, 28, 2012 Fourteenth street northwest. The Rev. N. R. Richardson.

John Edward Stacks, jr., 20, and Beatrice Marion Mitchell, 20, both of Elkridge, Md. The Rev. J. E. Stacks.

Licenses issued at Rockville, Md.:

Joseph M. Maynard, 38, Lanham, Md., and Connie May Tucker, 28, Mount Airy, N. C.

Lyman Stewart Trotter, 28, Naval Hospital, Washington, and Adah Frances Hartman, 18, Culpeper, Va.

Armistead T. Thompson, 38, Fairfax, Va., and Olive Mae Crouch, 26, Clifton, Va.

Jefferson Moore, 27, 2821 Eleventh street northwest, and Etta C. Craig, 27, 770 Hobart street northwest.

William H. Sardo, 32, and Mary Louise Crull, 42, both of 7106 Chatham road, Chevy Chase, Md.

Deaths.

Sarah E. Tyson, 93 yrs., 725 Emerson st. nw.

Lenora M. Morris, 92 yrs., 908 E. Capitol st.

Lillian W. Anderson, 81 yrs., Highland Apartments.

John H. Holland, 77 yrs., Garfield Hosp.

Sallie E. Hunter, 74 yrs., 6701 Georgia ave. nw.

Mary Petrie, 69 yrs., 4405 Third st. ne.

Edward A. Richardson, 67 yrs., St. Elizabeths Hosp.

Angelo A. Guenurl, 66 yrs., 541 11th st. se.

George H. Hatcher, 66 yrs., 132 7th st. ne.

Thomas S. Burton, 59 yrs., Sibley Hosp.

Katherine B. McWilliamson, 57 yrs., 2312 32d st. se.

David McAllister, 56 yrs., Gallinger Hosp.

William Wild, 54 yrs., Providence Hosp.

Louis F. C. Ockerahausen, 53 yrs., 3815 Ingomar st. nw.

Mary Fest, 51 yrs., en route Casualty Hosp.

Francis L. Berry, 34 yrs., Emergency Hosp.

Benjamin Coll, 24 yrs., Garfield Hosp.

Infant to Robert and Helen Davis, 6 days, Gallinger Hosp.

Elizabeth Carroll, 3 days, 1011 C st. sw.

William Brown, 61 yrs., Tuberculosis Hosp.

Maggie Rhodes, 61 yrs., 1001 4th st. nw.

William A. Wilbanks, 47 yrs., 1206 Q st. nw.

Henry E. Young, 33 yrs., 1255 Wylie st. ne.

Cecelia S. Gilliard, 29 yrs., Columbia Hosp.

Geneva W. Brooks, 16 yrs., 2137 Georgia ave. nw.

William Burr, 2 yrs., Children's Hosp.

Diplomat Dies

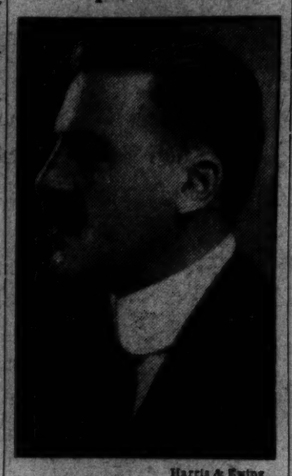

Harris & Ewing.

PETER AUGUSTUS JAY, former American Ambassador, who died at his Q street home yesterday.

P. A. Jay Dies; Was Diplomat For 25 Years

Former U. S. Ambassador to Argentine Succumbs to Asthma Attack.

Peter Augustus Jay, Ambassador to the Argentine from 1925 to 1927, and a direct descendant of John Jay, first Chief Justice of the United States, died late yesterday at his home, 1815 Q street northwest.

Mr. Jay had been in ill health for about five years. He suffered an attack of asthma at Bar Harbor, and was brought to Washington Monday night. He was 56.

Twenty-five years in the Diplomatic Service, Mr. Jay held posts in Paris, Constantinople, Tokyo, Egypt, Rome, Salvador and Roumania before he was sent to Buenos Aires. He began his career in 1902 in France. He was appointed a member of the Permanent International Commission, established by the treaty with Spain in 1928.

In the course of Mr. Jay's service as Ambassador to Argentina his youngest daughter, Emily Kane Jay, died of sleeping sickness. It was reported unofficially that his resignation was the result.

Mr. Jay was prominent in clubs in the Capital and in New York. He was educated at Eton, England, and Harvard University, where he graduated in 1900.

Surviving Mr. Jay are his widow, Mrs. Susan McCook Jay; a daughter, Susan Mary Jay, and a brother, De Lancy Jay, of New York.

The body will be taken to Rye, N. Y., for private burial.

Reserve Inspection Tonight.

Lieut. Comdr. F. W. Benson, newly assigned to take charge of Naval Reserve affairs in this district, will inspect the Washington Reserve tonight in the Armory, at Eleventh and M streets southwest. The inspection will be followed by a dance.

Queen Sought For Halloween Celebration

Parade Will Feature 3rd Annual Event Here; Funds Needed.

The Halloween celebration is finding difficulties, but a bigger and better celebration is promised.

One item, which threatens to produce many gray hairs, is the selection of a Halloween Queen to lead the parade.

"I'll have 150 mothers on my neck," said Charles J. Brenner, charged to pick the Congress Heights Citizens Association's candidate. Mrs. Harvey Wiley undertook the same responsibility for the Kalorama citizens.

With the celebration 12 days off, considerable red tape remains to be hurdled in order to stop street cars along the parade route. The procession will start at John Marshall place and Pennsylvania avenue, proceed west to Fifteenth, south to Constitution avenue and thence west to the reviewing stand between Fifteenth and Sixteenth streets.

Last year, two blocks on Constitution avenue were roped off. This year the wind-up will be confined to one block.

Ominous statements, voiced by one member of the group planning the event, that interest was at a low ebb and the question of financing was proving troublesome, were scouted yesterday by Curtis B. Hodges, of the Greater National Capital Committee, sponsoring the Capital's third Halloween celebration.

Scouts Will Plant Trees at Mt. Vernon

Thomas P. Littlepage, president of the Chamber of Commerce, will speak Saturday at the annual Boy Scout pilgrimage to Mount Vernon to gather walnuts.

Scouts from Washington, Maryland and Virginia will plant 24 trees along the roadway from the Mansion to the Tomb during the hike.

The party will be received by Col. Harrison H. Dodge, superintendent of Mount Vernon; G. H. Collingwood, forester of the American Forestry Association; Robert Myers, Boy Scout headquarters, and C. A. Reed, of the Department of Agriculture.

Tourist Houses Hit On Rhode Island Ave.

The Dahlgren Terrace Citizens Association last night took steps to seek abolition of tourist houses on Rhode Island avenue. A special committee was named to confer with People's Counsel Richmond B. Keech to determine what legal action may be taken.

The association adopted resolutions asking the District Commissioners to provide sidewalks and new paving on Franklin street northeast, between Tenth and Twelfth streets, and to move a stop sign from Twelfth street and Rhode Island avenue to Twelfth and Saratoga streets.

TODAY'S SUPER-EVENT

100 Men's $5.95 All-Wool FLANNEL ROBES

One Day Only

$3.95

...less than today's wholesale replacement cost.

100% pure wool flannel robes. Full, cut, smartly styled, comfortably warm. Solid colors—blue, maroon, brown, tan and green. Club stripes. Spaced stripes. Shawl collar or notched collar. Single or double breasted. Carefully tailored. Small, medium, large and extra large sizes.

(Men's Shop, Main Floor.)

100 Men's $9.85 Dressing Gowns

Silk Lined Rayon Brocade

$5.95

(Main Floor, The Hecht Co.)

No Mail, Phone or C. O. D. Orders

OCTOBER IS HECHT MONTH